

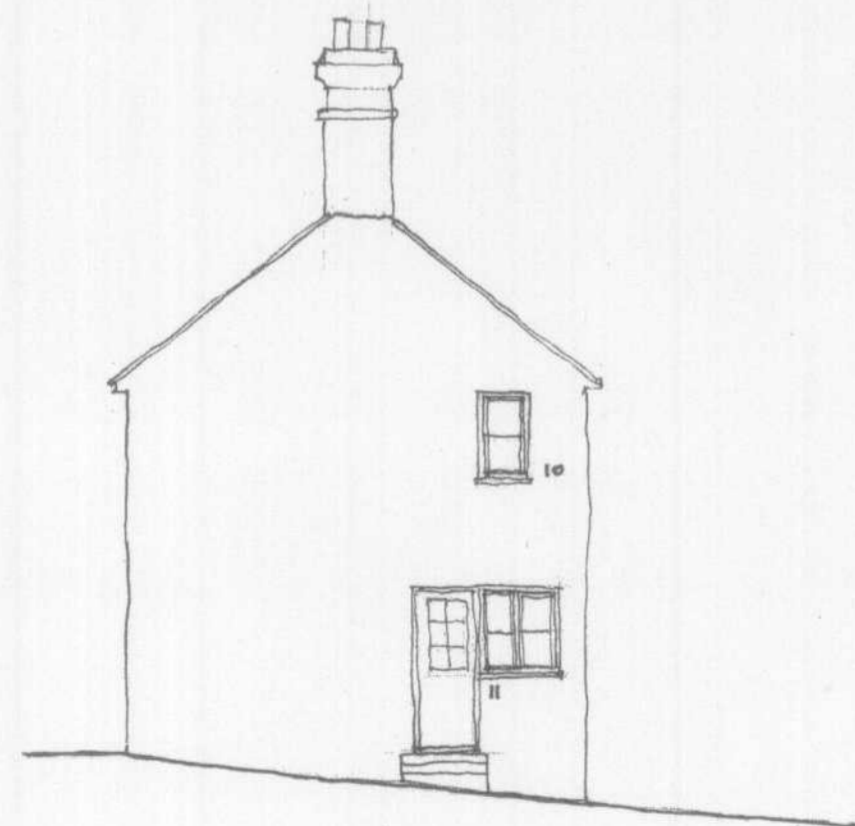

EAST ELEVATION



WEST



NORTH

REPLACEMENT of WINDOW & DOOR at NOS 8 & 10 FORE STREET.

1. The windows/door to be replaced are numbered 1-11 on dwg.
2. The existing windows except N^o 7 & 8 have timber frames with single glazing and are all C1960 storm proof unit insertions.
i.e. opening casements/vents sit proud of the frames.
3. The existing door to the side of the cottage is C1960 with a single glazed top panel.
4. The proposal is to replace the existing windows with traditional flush casement cottage pattern timber windows with double glazing. The glazed panel to the double door is also to be double glazed.
5. The double glazing system to be used will require only 6mm wide rebates which will enable each window pane to be individually glazed and with slender glazing bars of only 20mm wide.
N.B. The standard 40mm glazing bars normally associated with double glazing or a single sheet of double glazing to each window light with applied glazing bars will NOT be used.

WELWYN HATFIELD
PLANNING
OFFICE COPY
31 JAN 2008
No: SG/2008/206/LB

AS PROPOSED
6-10 FORE STREET HATFIELD

scale: 1:100
date: AUG 07

client:
Anne Todd