

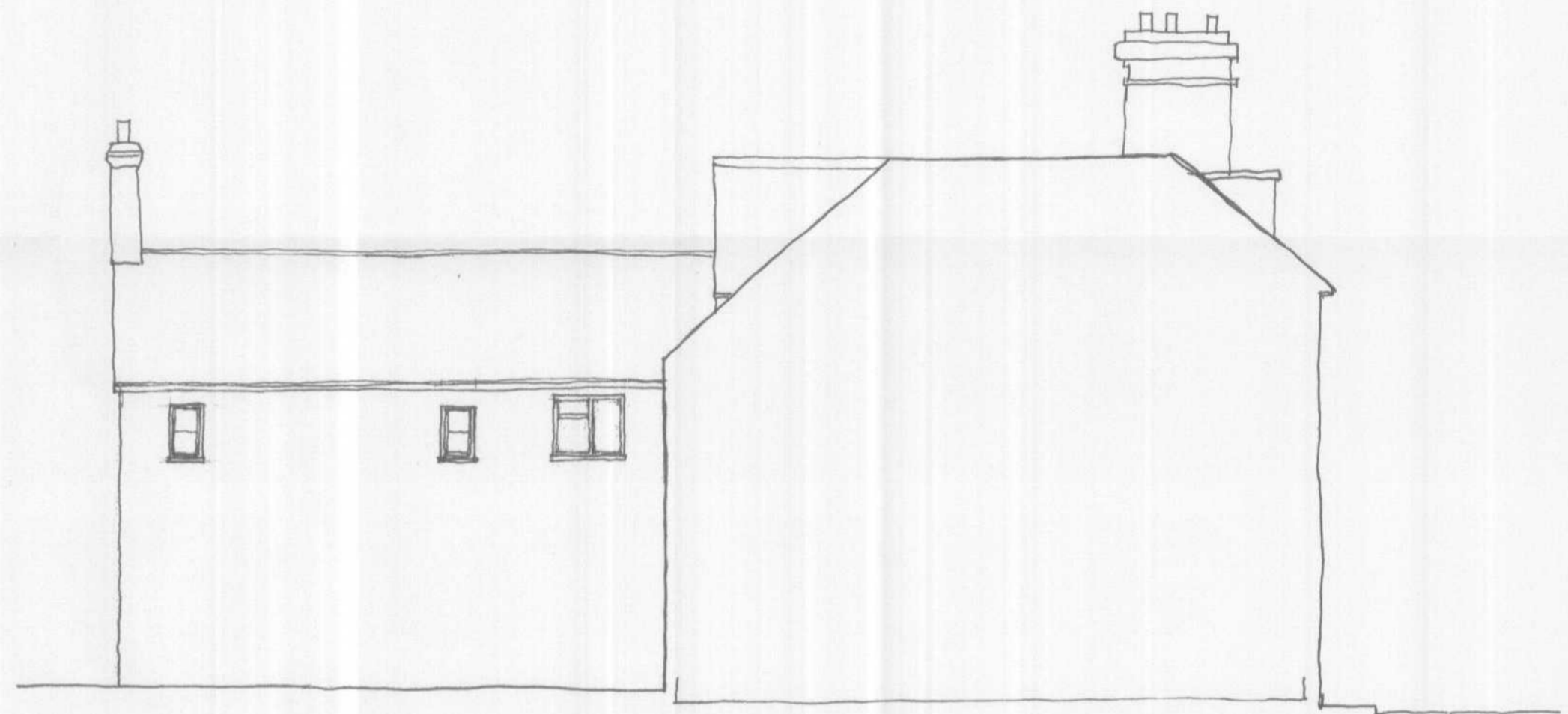

EAST ELEVATION - EXISTING.

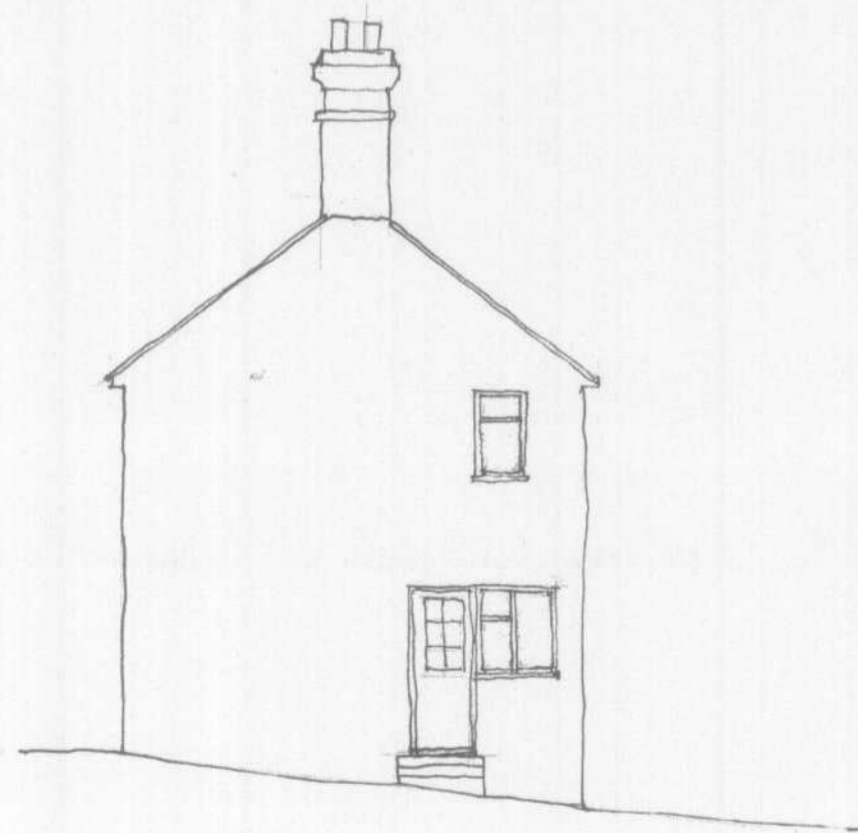

WEST



NORTH

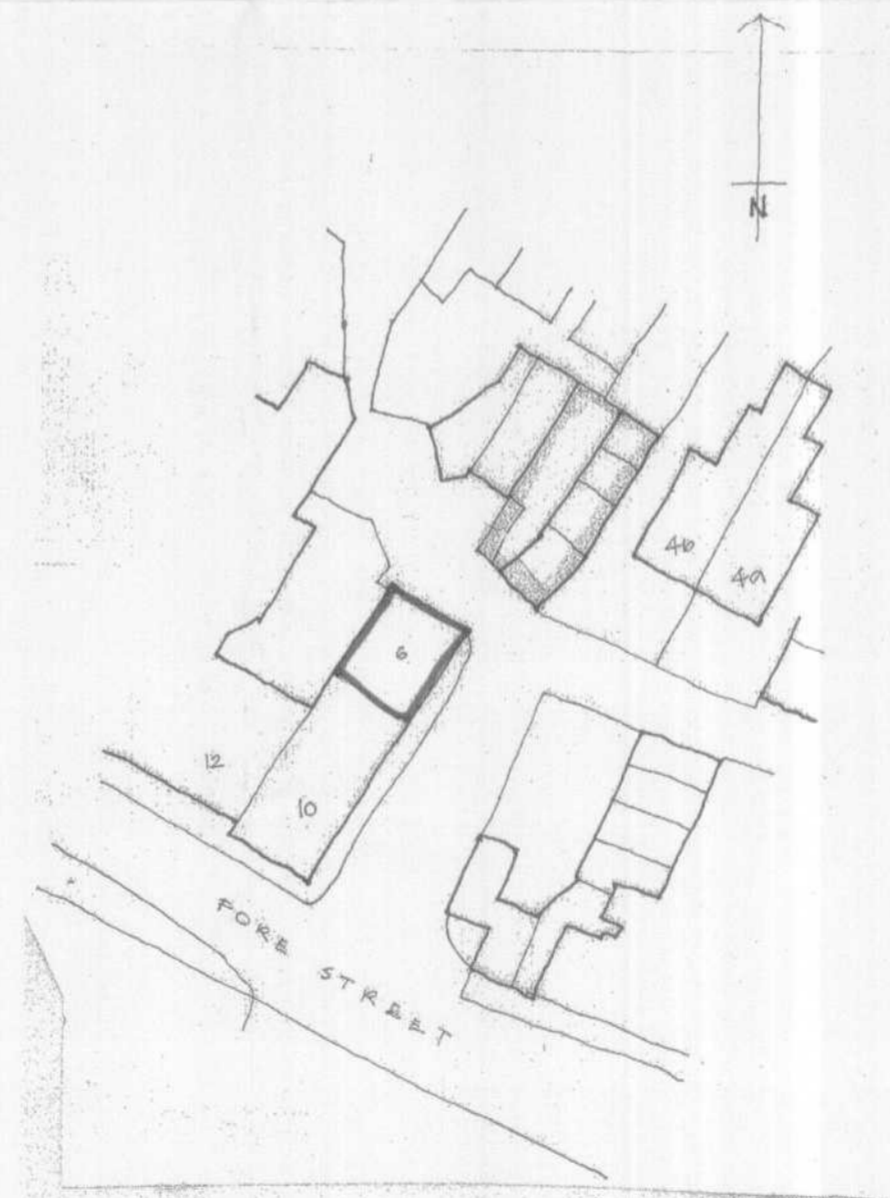

SITE PLAN 1:500

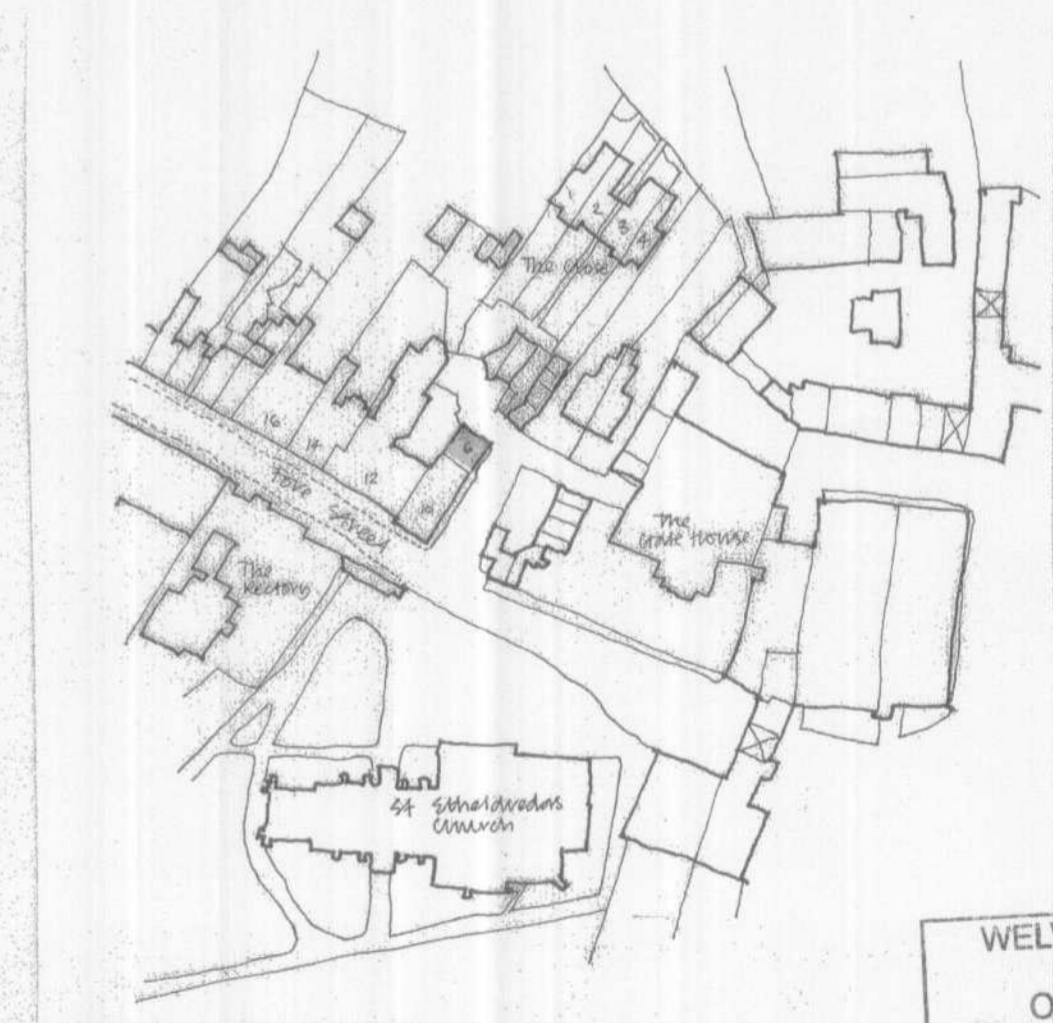

LOCATION 1:1250

WELWYN HATFIELD
PLANNING
OFFICE COPY
31 JAN 2008
No. 56/2008/206/LB

SMURNEY
6-10 FORE STREET HATFIELD

scale: 1:100
date: AUG 07

client:
Anne Todd.