

FRONT ELEVATION 1:100

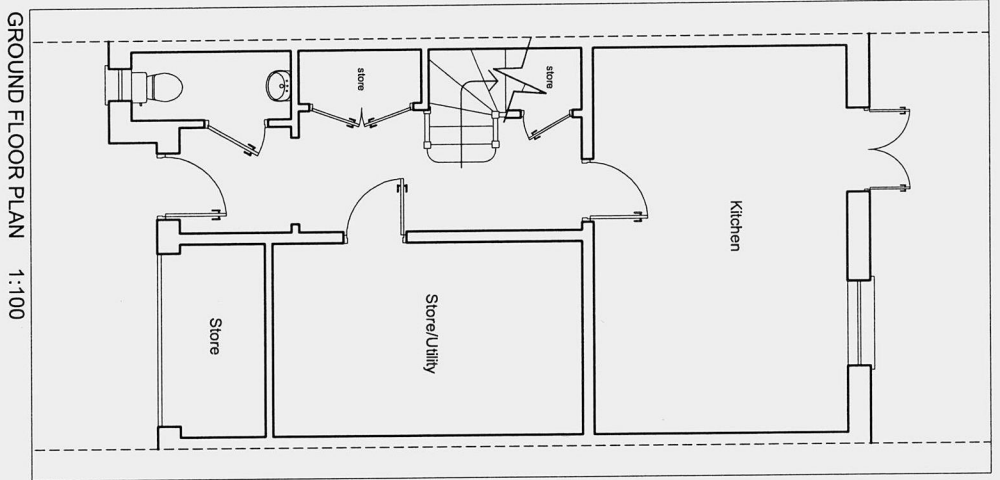

GROUND FLOOR PLAN 1:100

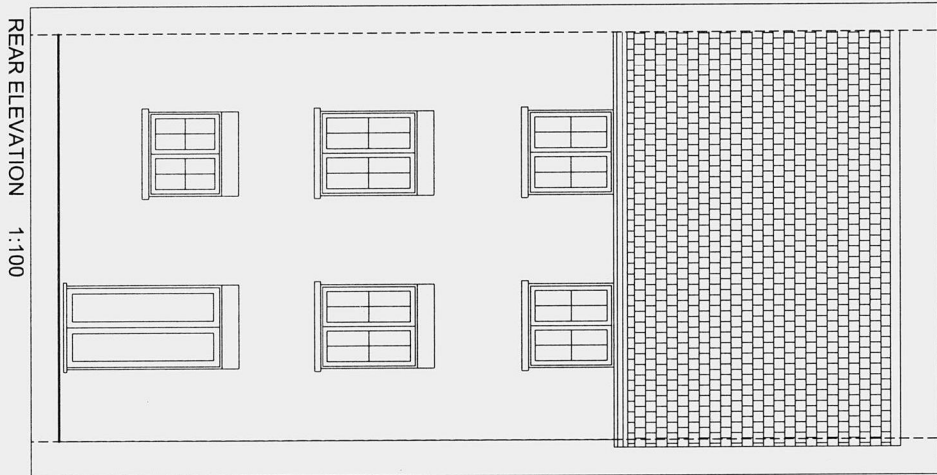

REAR ELEVATION 1:100

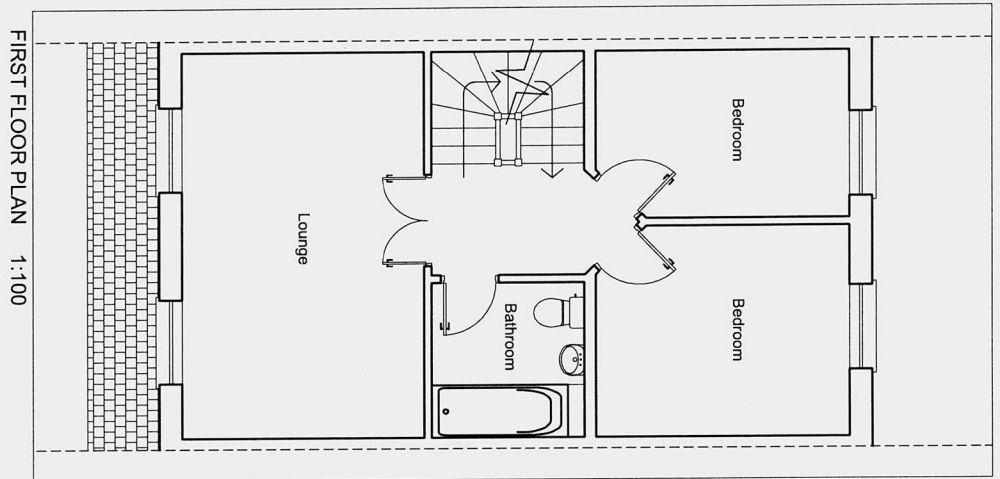

FIRST FLOOR PLAN 1:100

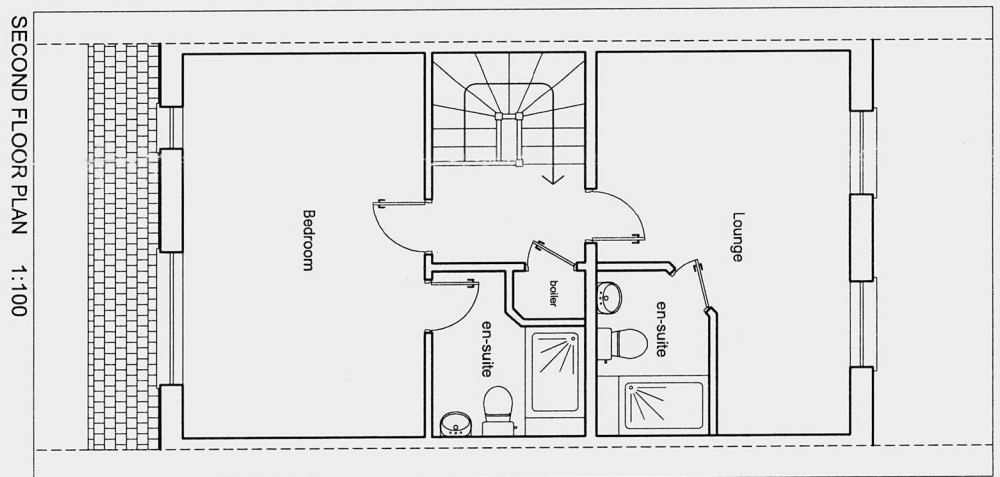

SECOND FLOOR PLAN 1:100

PLANNING DEPARTMENT
OFFICE COPY

12 SEP 2008

SG/2008/1763/FA

Loft Masters

EXISTING FLOOR PLANS AND ELEVATIONS

existing: AE	proposed: AE	date: 07.08.08
council: WELWYN HATFIELD		scale: 1:100
reference: LM 1972 XL	rev: ---	Dwg no. A08/BLU/A01

795 GREAT CAMBRIDGE ROAD
ENFIELD, MIDDLEX, EN1 3PN
surveys@loftmasters.co.uk
Tel: (020) 8363 8239 Fax: (020) 8367 3028

customer name & site address:
Mr. & Mrs. Cowin
14 Bluebell Way, Hatfield
Herts, AL10 9FJ

works:
Rear Dormer

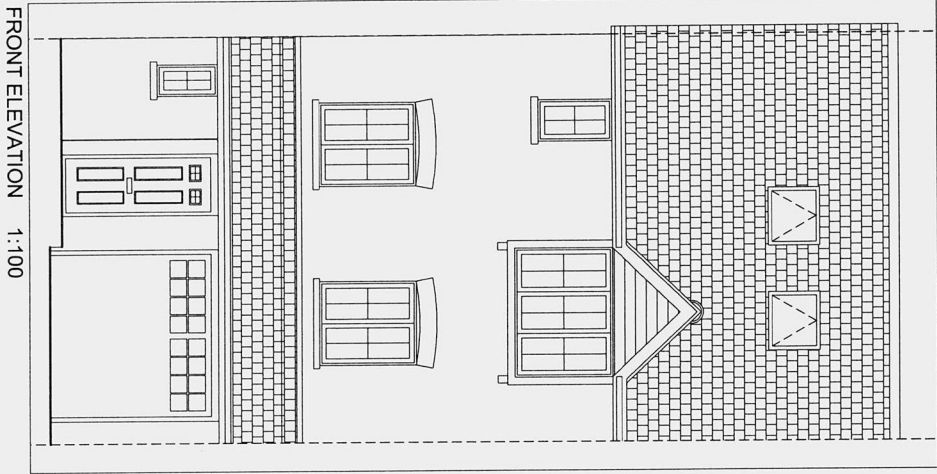

FRONT ELEVATION 1:100

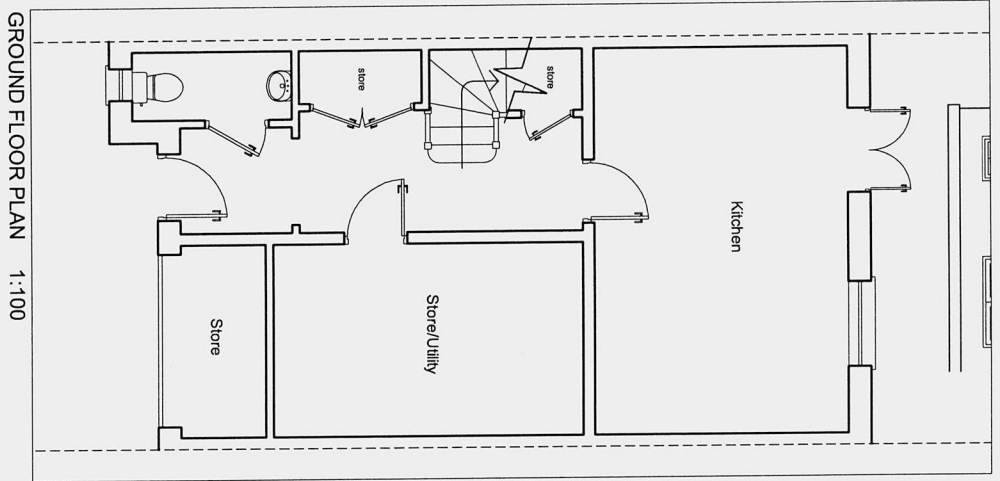

GROUND FLOOR PLAN 1:100

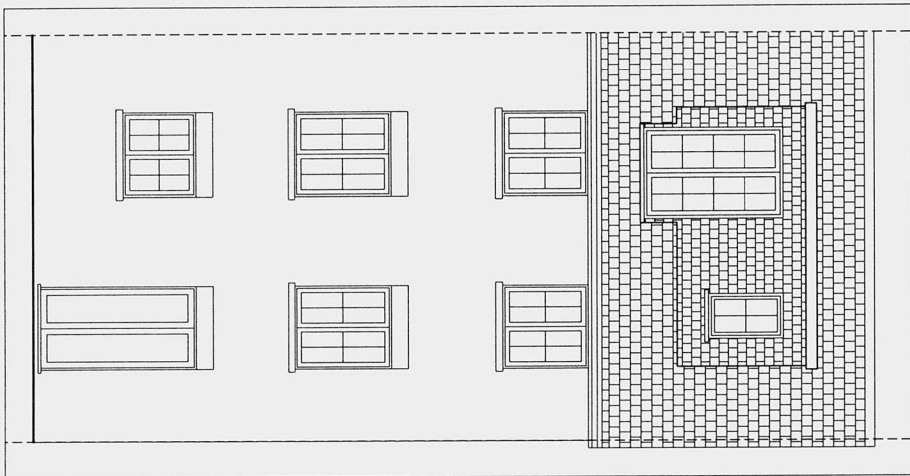

REAR ELEVATION 1:100

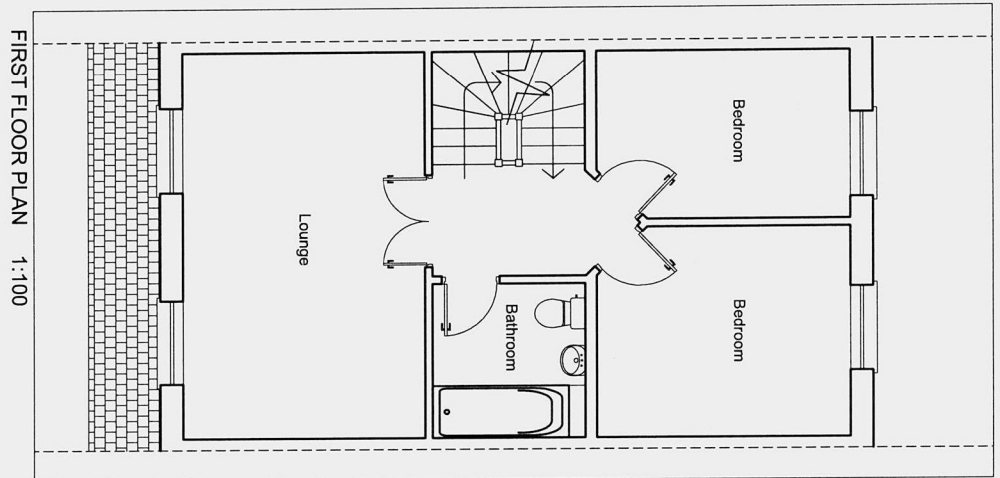

FIRST FLOOR PLAN 1:100

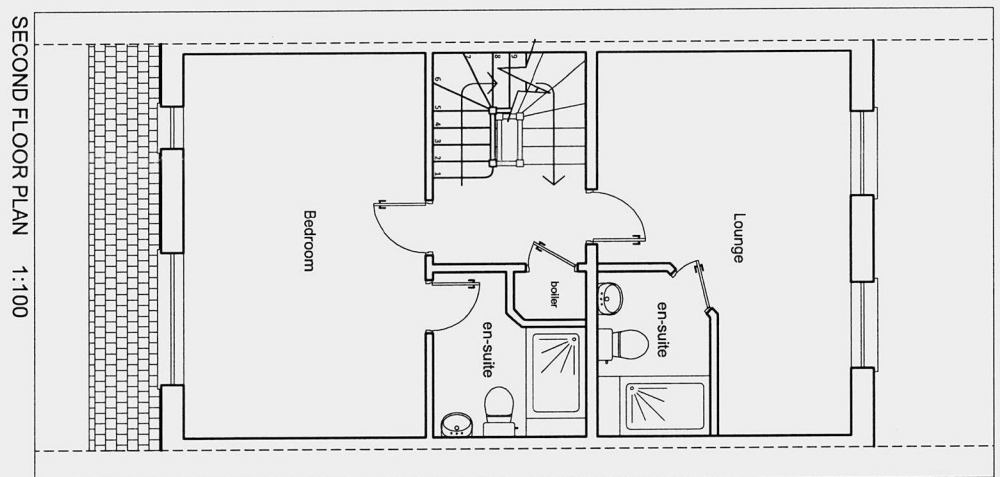

SECOND FLOOR PLAN 1:100

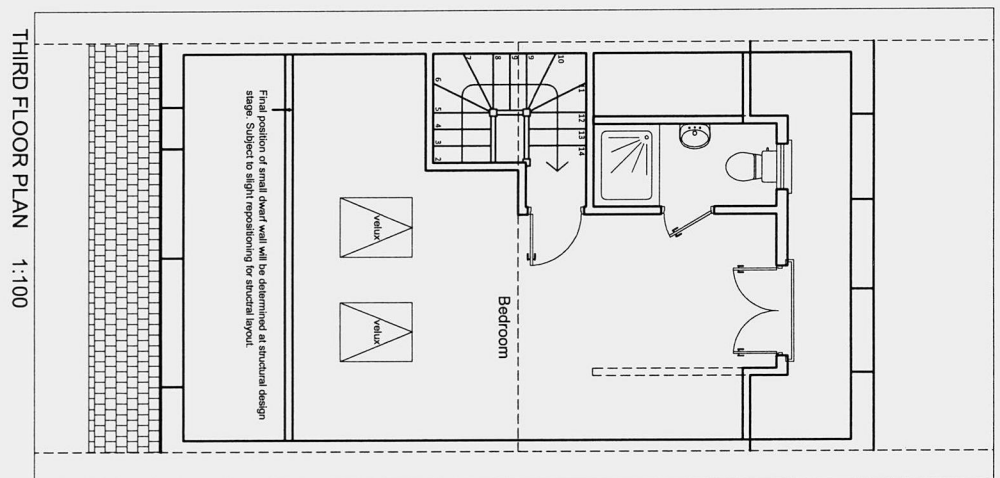

THIRD FLOOR PLAN 1:100

PLANNING DEPARTMENT
OFFICE COPY

12 SEP 2008

SG/2008/1763/RP

Loft Masters

PROPOSED FLOOR PLANS AND ELEVATIONS

existing: AE proposed: AE date: 18.08.08

council: WELWYN HATFIELD scale: 1:100

reference: LM 1972 XL rev: --- Dwg no. A08/BLU/A02

795 GREAT CAMBRIDGE ROAD
ENFIELD, MIDDLEX, EN1 3PN
surveys@loftmasters.co.uk

Tel: (020) 8363 8239 Fax: (020) 8367 3028

customer name & site address:
Mr. & Mrs. Cowin
14 Bluebell Way, Hatfield
Herts, AL10 9FJ

works:
Rear Dormer

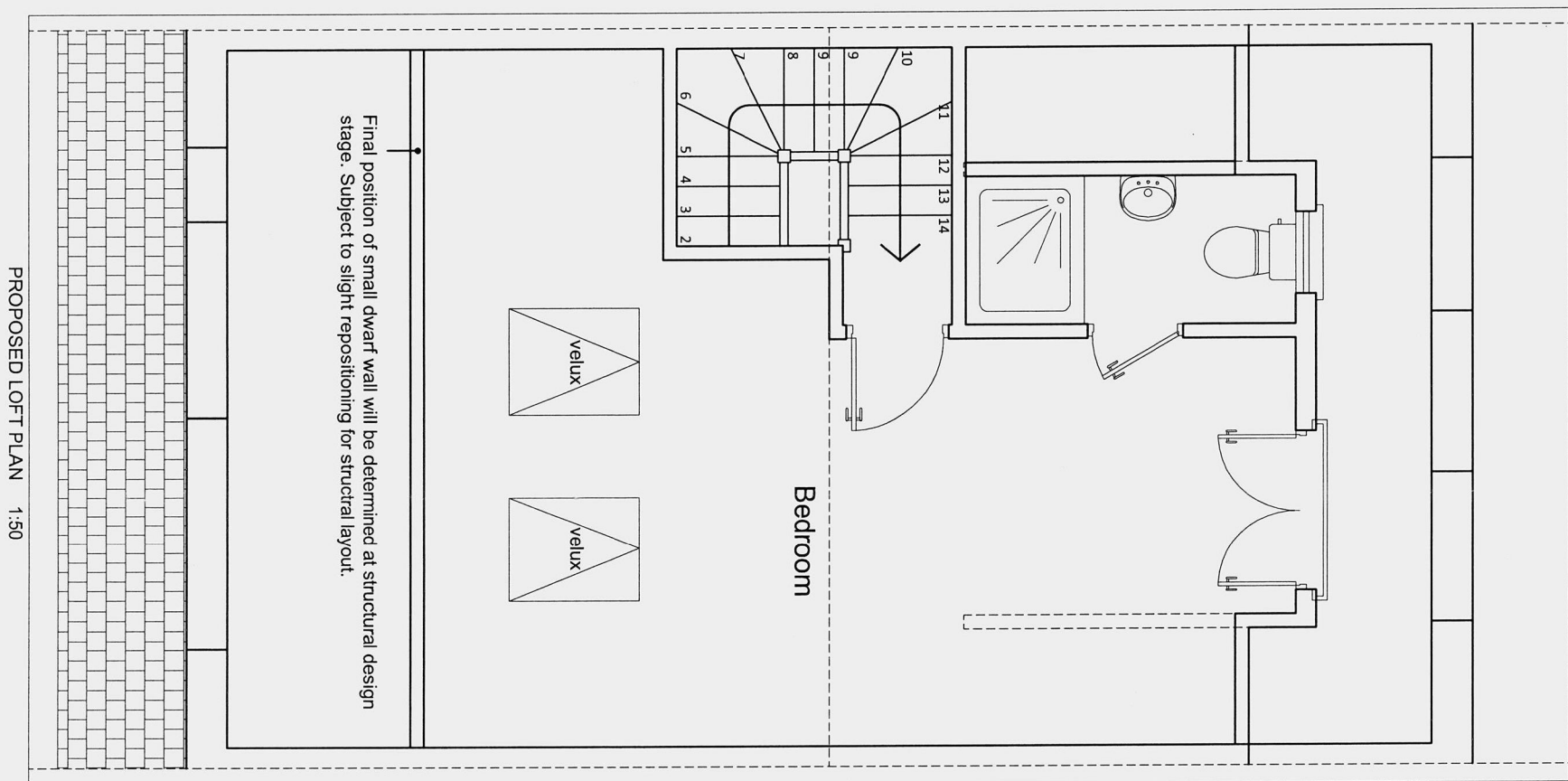

PLANNING DEPARTMENT
OFFICE COPY

12 SEP 2008

SG/2008/1763/FP

Loft Masters

PROPOSED LOFT PLAN

existing: AE	proposed: AE	date: 07.08.08
council: WELWYN HATFIELD		scale: 1:50
reference: LM 1972 XL	rev: ---	Dwg no. A08/BLU/A03

795 GREAT CAMBRIDGE ROAD
ENFIELD, MIDDLEX, EN1 3PN
surveys@loftmasters.co.uk
Tel: (020) 8363 8239 Fax: (020) 8367 3028

customer name & site address:
Mr. & Mrs. Cowin
14 Bluebell Way, Hatfield
Herts, AL10 9FJ

works:
Rear Dormer

PROPOSED SECTION 1:50

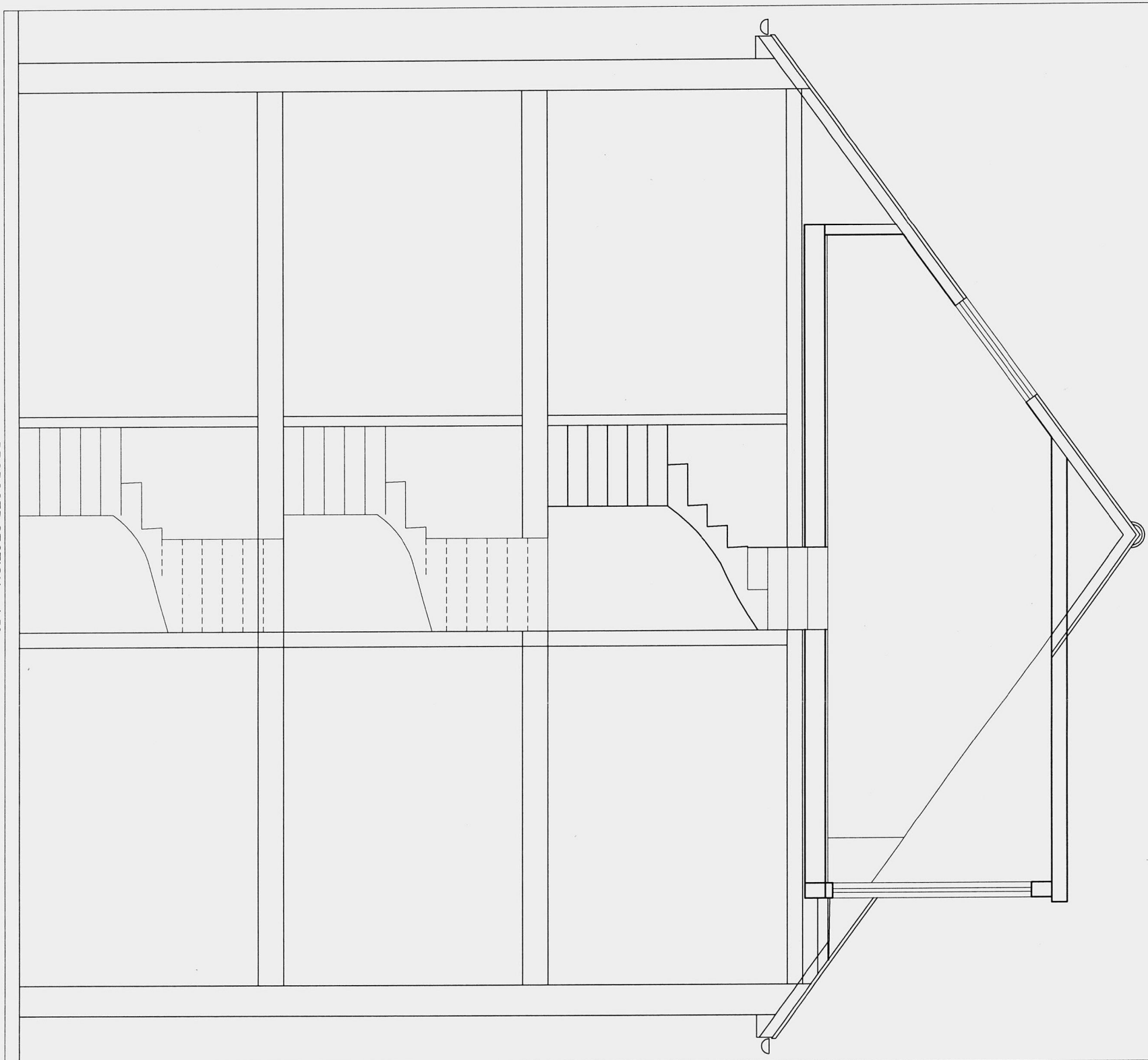

PLANNING DEPARTMENT
OFFICE COPY

12 SEP 2008

SC/2008/1763/FP

Loft Masters

PROPOSED SECTION

existing: AE	proposed: AE	date: 07.08.08
council: WELWYN HATFIELD		scale: 1:50
reference: LM 1972 XL	rev: ---	Dwg no. A08/BLU/A04

795 GREAT CAMBRIDGE ROAD
ENFIELD, MIDLX, EN1 3PN
surveys@loftmasters.co.uk
Tel: (020) 8363 8239 Fax: (020) 8367 3028

customer name & site address:
Mr. & Mrs. Cowin
14 Bluebell Way, Hatfield
Herts, AL10 9FJ

works:
Rear Dormer