

Existing First Floor Plan

Schedule of Accommodation

House No 5
Three Bedrooms
Bathroom

House No 7
Two Treatment Rooms
Bathroom
Store

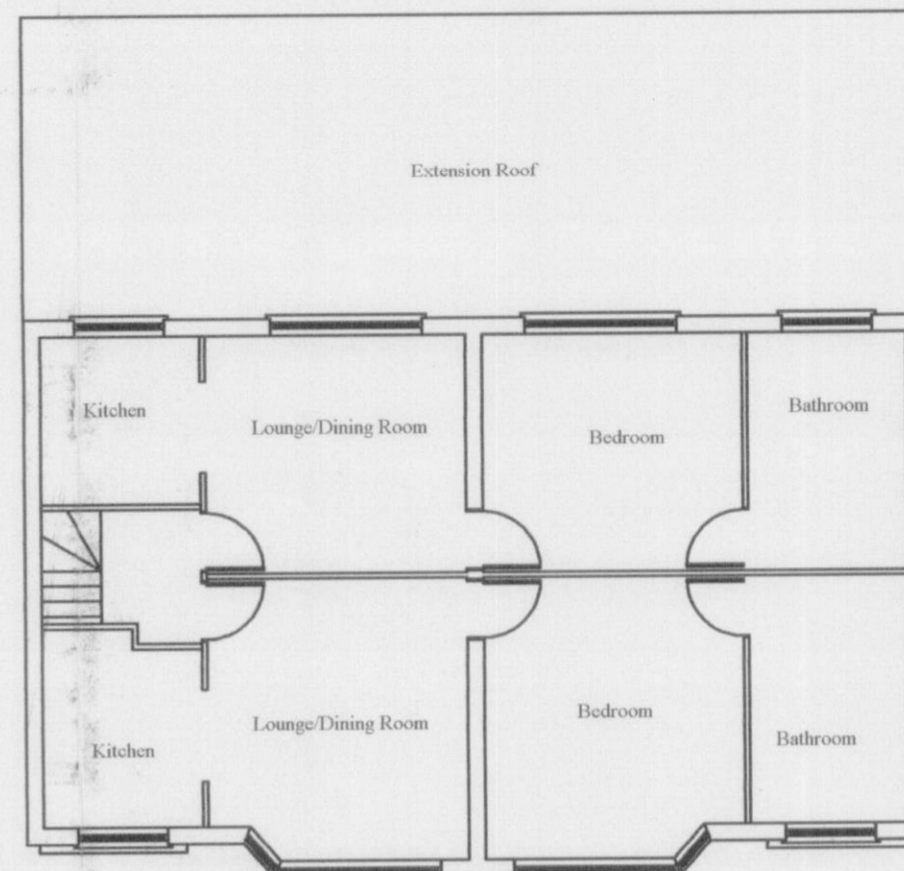

Proposed First Floor Plan

Schedule of Accommodation

Houses Nos 5 & 7
Two One Bedroom Flats

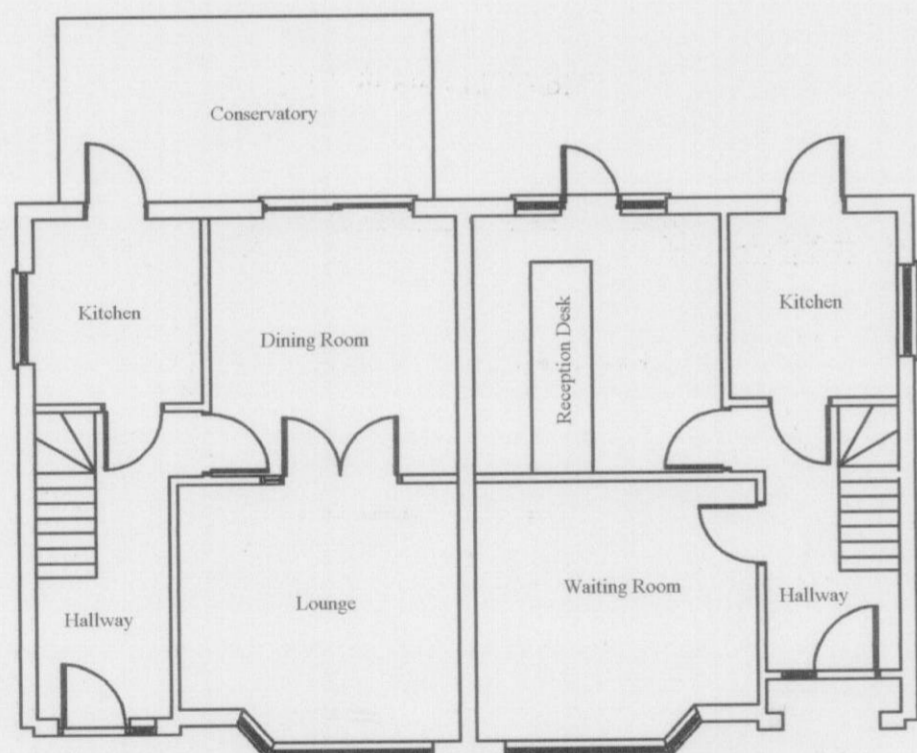

Existing Ground Floor Plan

Schedule of Accommodation

House No 5
Hallway and staircase
Lounge
Dining Room
Kitchen
Conservatory

House No 7
Dentist Surgery
Entrance lobby and staircase
Waiting Room
Reception Room
Kitchen

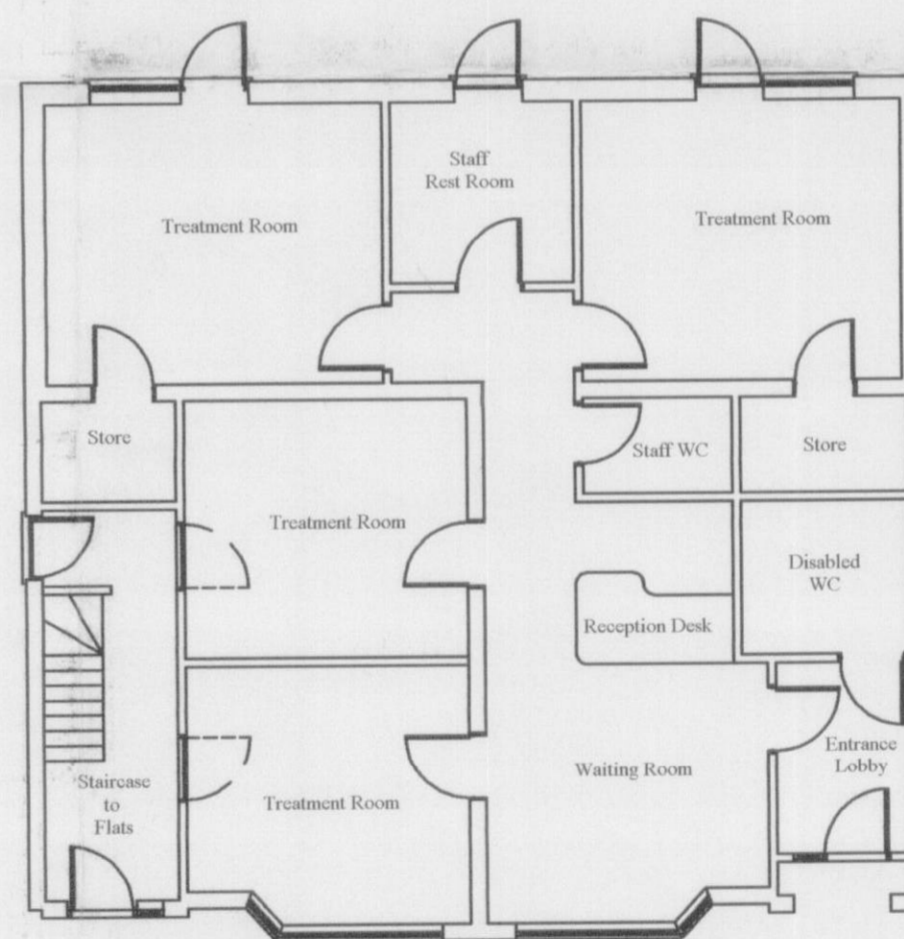

Proposed Ground Floor Plan

Schedule of Accommodation

Dentist Surgery
Entrance lobby with level access doorway
Waiting area with reception desk
Four treatment rooms
Two stores
Staff rest room
Staff toilet
Disabled WC

Flats
Hallway and staircase leading to upper floor
Side access to rear garden
Two emergency fire escape doorways from treatment rooms

WELWYN HATFIELD
 PLANNING
 OFFICE COPY
 21 OCT 2008
 No: SC/2008/2007/P

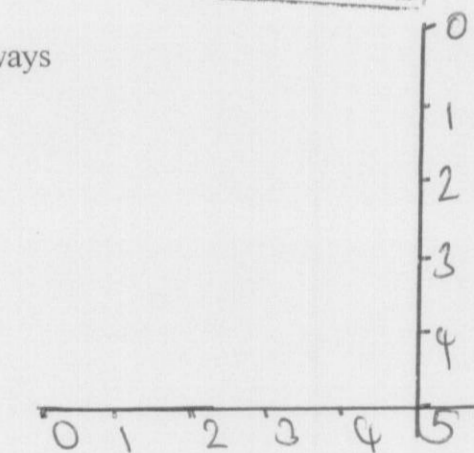

P J Dolling Construction Solutions
 69 Fairfield Gamlingay Sandy Beds SG19 3LG
 Telephone 01767 654929 Fax 01767 654182
 Email peter.dolling@btinternet.com

Project
 5 & 7 Birchwood Avenue
 Hatfield
 Herts AL10 0PL

Drawing Title
 Existing & Proposed Plans

Scale
 1:100

Date
 1st September 2008

Drawing Number
 BSH/PL04

Revision
 1st Issue