

COPYRIGHT: This drawing is copyright and may not be altered, reproduced or used other than for the Contract Works for which it is issued, without the written permission of SQUIRES & BROWN LTD. This drawing is for Planning purposes only and should only be scaled at the paper size shown. It is not to be used for construction purposes.

- Notes:
1. Brickwork to match adjacent bricks established on site.
 2. Flat cladding panels.
 3. Exposed steel structure, roof trims and rain water goods painted dark grey - colour to match existing pool building.
 4. Doors and windows in aluminium painted grey to match pool building. Reconstituted stone lintel over windows/doors where appropriate. Glass to be grey tinted - some colour opaque panels in locations indicated on drawings.
 5. Ductwork from roof mounted plant painted light grey.
 6. Brise Soleil in light grey.
 7. Standing Seam aluminium roof.

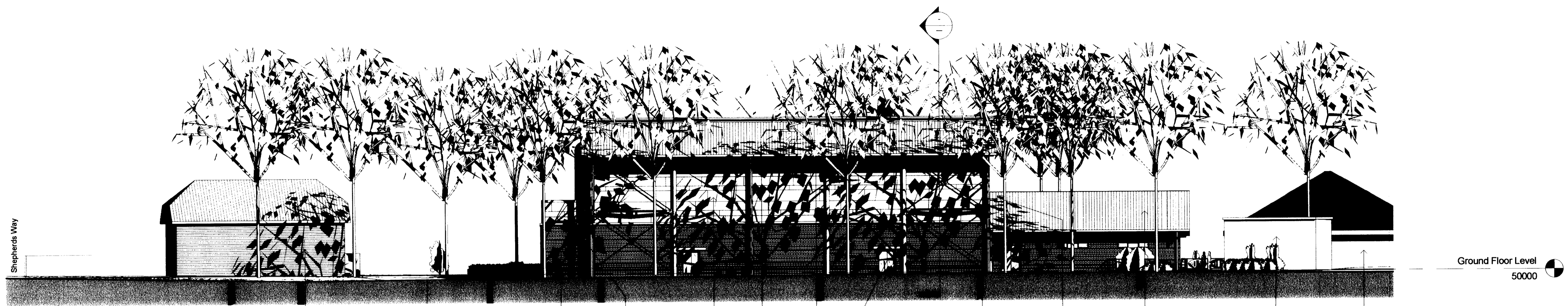

1 West Elevation
1 : 200

Newly constructed cottages
 Brickwork as note 1
 Cladding as note 2
 Windows and doors as note 4
 Exposed structure, rainwater goods and roof trims as note 3
 Roof cowl
 Existing building
 Existing Leach Centre

Glavanised steel hoop ladder with protected access
 Roof as note 7
 Roof as note 7

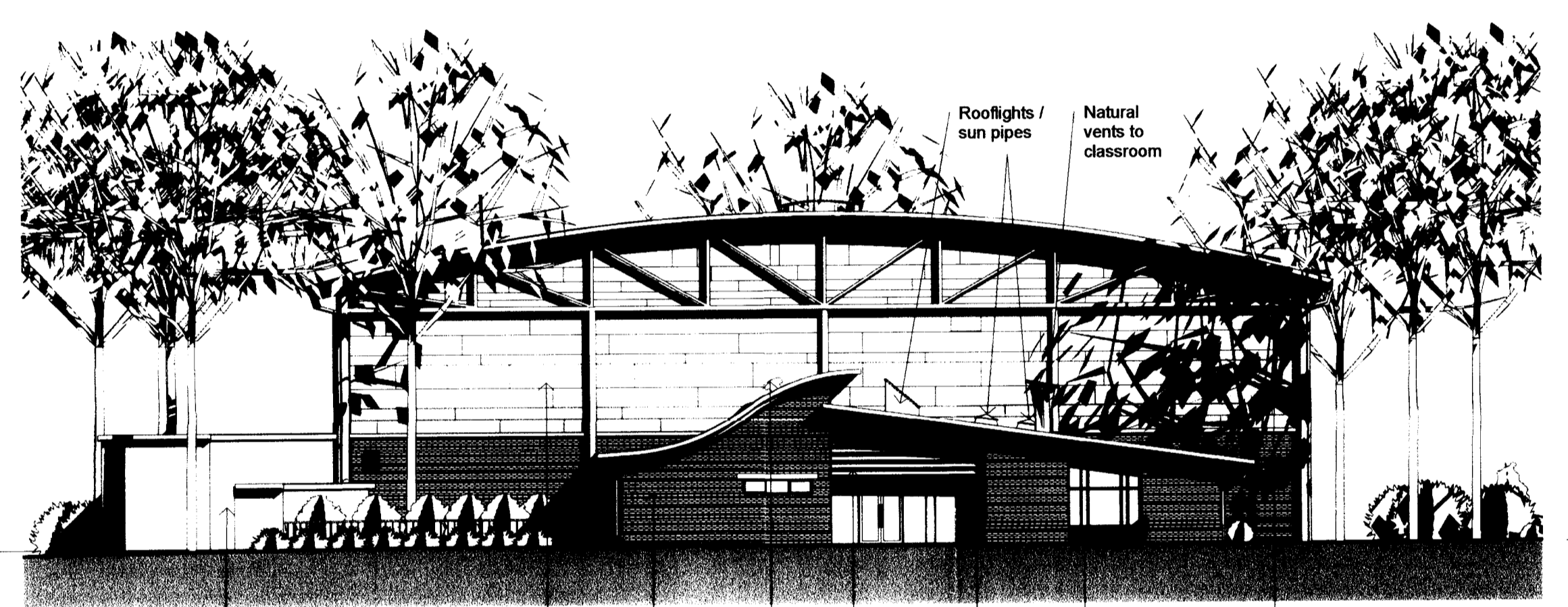

2 South Elevation
1 : 200

Existing stores
 Cladding as note 2
 Brickwork as note 1
 Roof cowl
 Brise Soleil as note 6
 Opaque coloured glazing
 Window as note 4 with low level air intake vents
 Exposed structure, rainwater goods and roof trims as note 3

Rooflights / sun pipes
 Natural vents to classroom

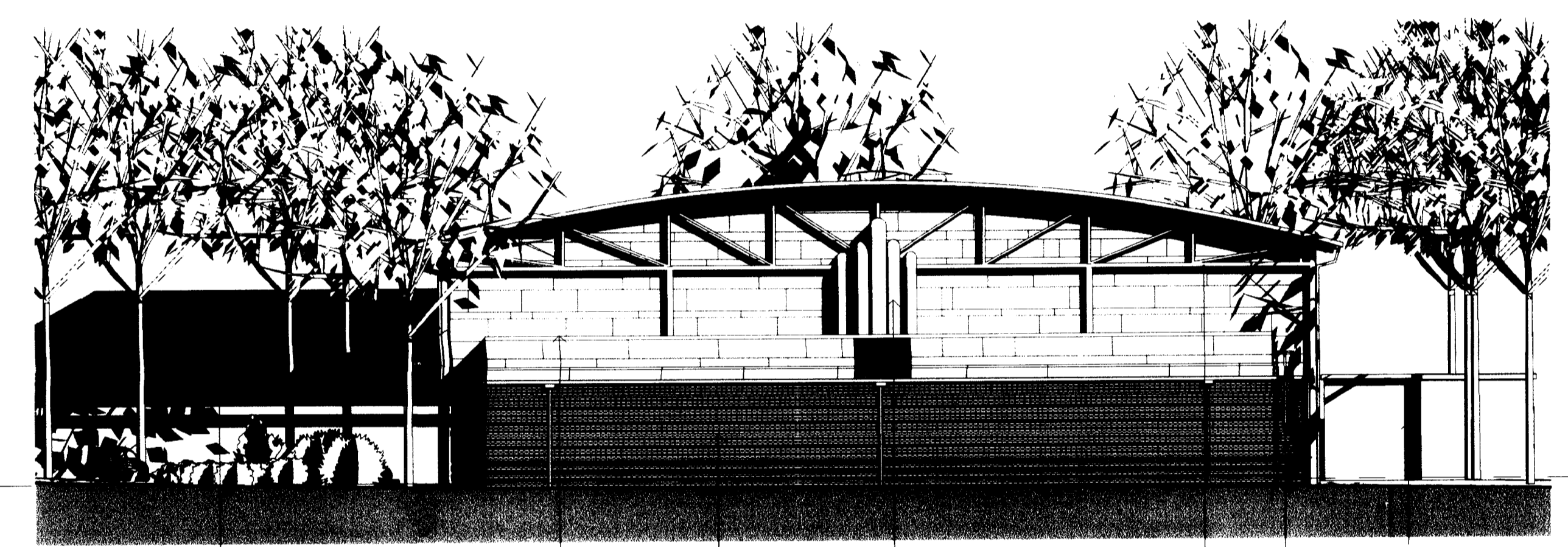

3 North Elevation
1 : 200

Leach Centre beyond
 Cladding as note 2
 Brickwork as note 1
 Exposed ductwork as note 5
 Exposed structure, rainwater goods and roof trims as note 3
 Existing stores beyond
 Glavanised steel hoop ladder with protected access



4 East Elevation
1 : 200

Existing Leach Centre
 Signage as part of separate planning application
 Natural vents to classroom
 Rooflights / sun pipes
 High level natural ventilation for foyer
 Roof as note 7
 Brickwork as note 1
 Cladding as note 2
 Exposed structure, rainwater goods and roof trims as note 3
 Newly constructed cottages

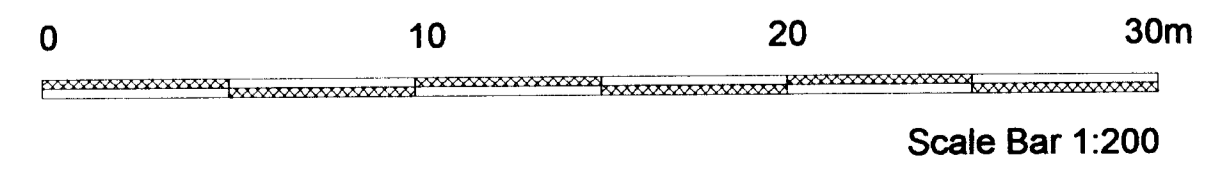

Rev.	Description	Drawn by	Check by	Date
C	Scale bar added.	DJB	DJB	10-03-09
B	Updated in line with Landscape Architect, Services Engineer and Structural Engineer's input.	DJB	DJB	17-02-09
A	Drawn in CAD with minor amendments.	DJB	DJB	29-01-09

squires & brown

The Courtyard
 253c Ashley Road
 Hale
 Cheshire
 WA14 3NG
 Tel: 0161 941 4475
 Fax: 0161 941 4161
 E-Mail: info@squiresandbrown.co.uk
 Web: www.squiresandbrown.co.uk

Client	Queenswood School		
Project	Queenswood Hall		
Drawing Title	Elevations in Context		
Drawn by	DJB	Checked by	DJB
Scale	1 : 200@A1	Date	4th February 2009
Distribution Status	Planning		
Project number	1188		
Drawing number	A-05-020	Revision	C

WELLYN HATFIELD
 PLANNING
 OFFICE COPY
 16 MAR 2009
 200970481
 No: