

DO NOT SCALE - PLEASE ASK

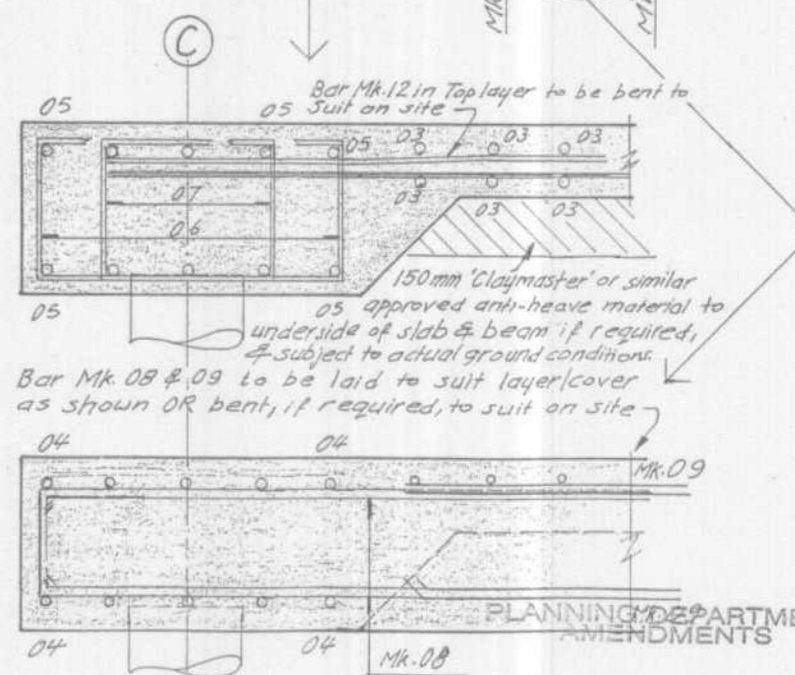
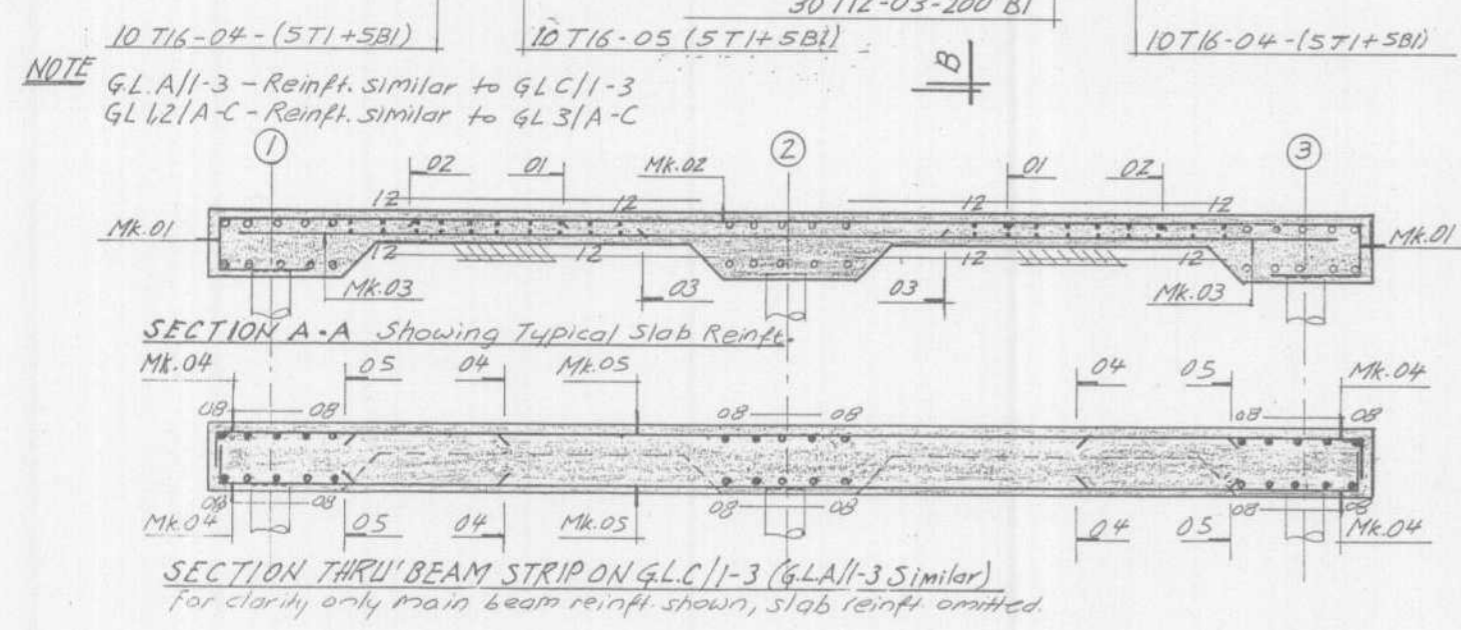
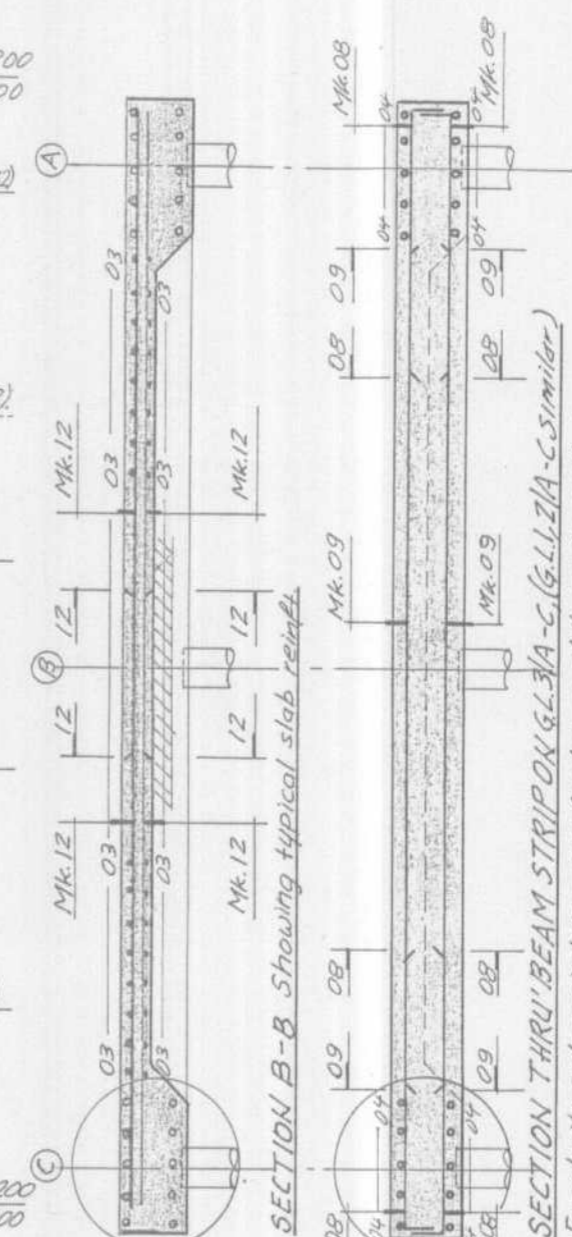
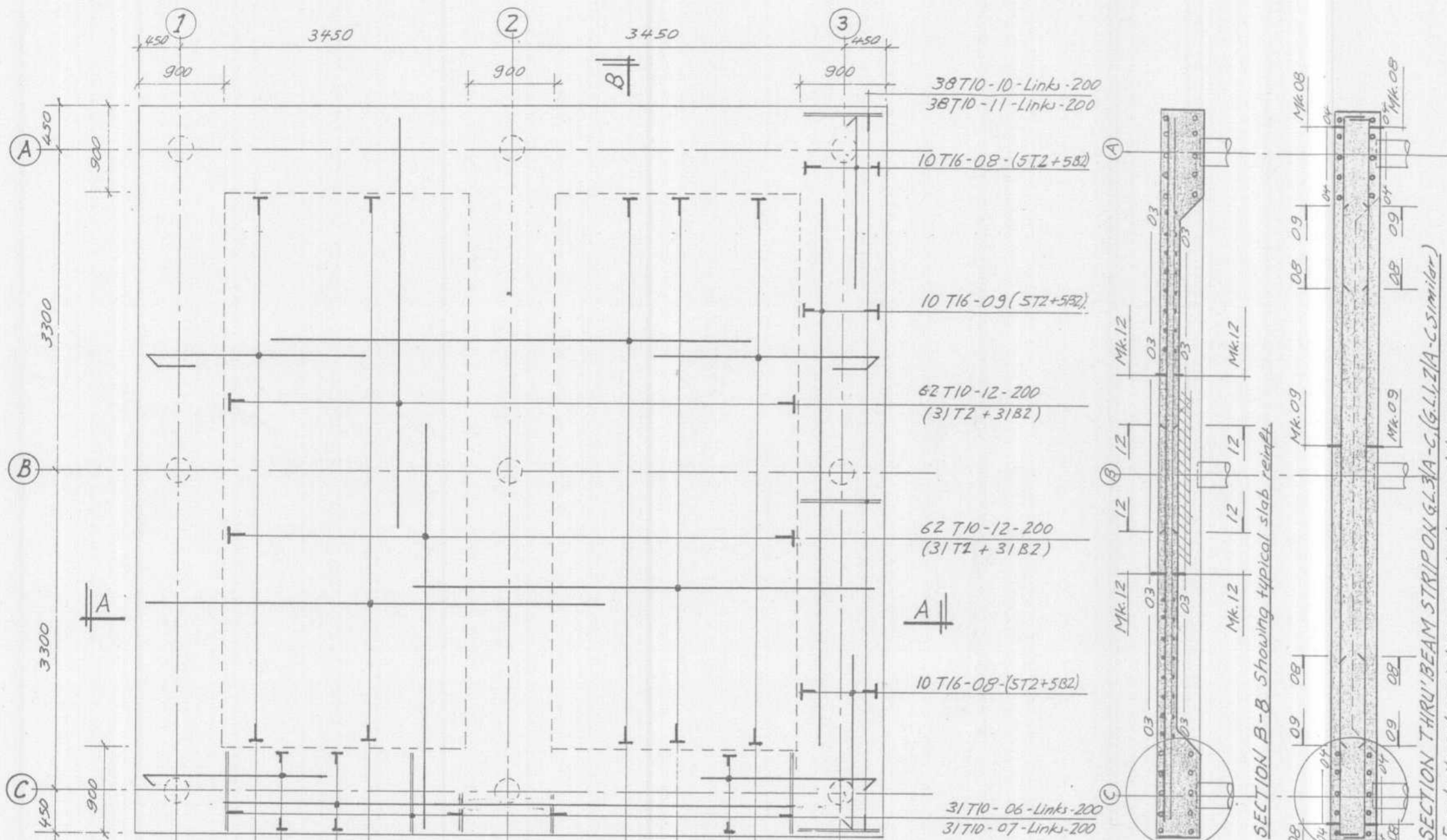

- Notes**
- 1) This drawing to be read in conjunction with all the relevant Architect's and Engineer's drawings together with the specifications.
 - 2) Any discrepancy between the Architect and Engineer's drawings or on site must be reported to the Contract Administrator before commencing any further works.
 - 3) The contractor shall check and verify all dimensions, and shall be responsible for the accuracy of all levels, dimensions, and setting out on the site.
 - 4) All piling design and construction in accordance with BS 8004.
 - 5) Concrete mix to be C35SP, with sulphate resisting cement, to all piles and ground beams. Maximum aggregate size to be 20mm.
 - 6) Pile reinforcement to be taken up and bent into the ground beams/slab.
 - 7) Piles to be designed for a Factor of Safety (F.O.S.) of 3.0 unless noted otherwise.
 - 8) Piles drawn at 300mm diameter preliminary for pricing purposes. Final pile diameter shall be in accordance with the specialist piling contractor's design & details.
 - 9) The contractor shall be responsible for all the Statutory Authorities' services. Any damage to be made good by the contractor at his/her own expense.
 - 10) The contractor shall be responsible for all temporary works/supports during the works at all times.
 - 11) All reinforced concrete design and construction in accordance with BS 8110.
 - 12) All reinforcement to comply with BS 4449.
 - 13) Cover to reinforcement to be 40mm minimum to all faces u.n.o. Note T1/B1 means layer 1 at top or bottom, T2/B2 - layer 2 etc
 - 14) Spacers and chairs, shall comply with the requirements of BS 7973-1: 2001, and fixed in accordance with BS 7973-2: 2001, in particular figures 1 to 9.

Rev./Date	Revision	By
H & D Partners Structural Engineers, Planning & Design 72 Torrington Drive, Potters Bar, Herts. EN6 5HT Tel/Fax. 01707 859284 Mobile. 07773 343656		
Project Proposed Detached Garage at "The Folly" Warren Wood, Kentish Lane, Essendon, Hatfield, Hertfordshire, AL9 6JQ		
Title R. C. Details of Garage Floor Slab		
Scale: 1: 50, 1: 25, 1: 20		
Date: October 2007	Drawn by DCM	
Drg. No. MD/10-07/SE-01		Rev.

29 JAN 2008

No.: SG/2007/135/FP

PLANNING DEPARTMENT
AMENDMENTS