

AMENDMENT  
 12 NOV 2008  
 NO: 56/2008/1950/TP.

0 1 2 3 4 5  
 Scale 1:100

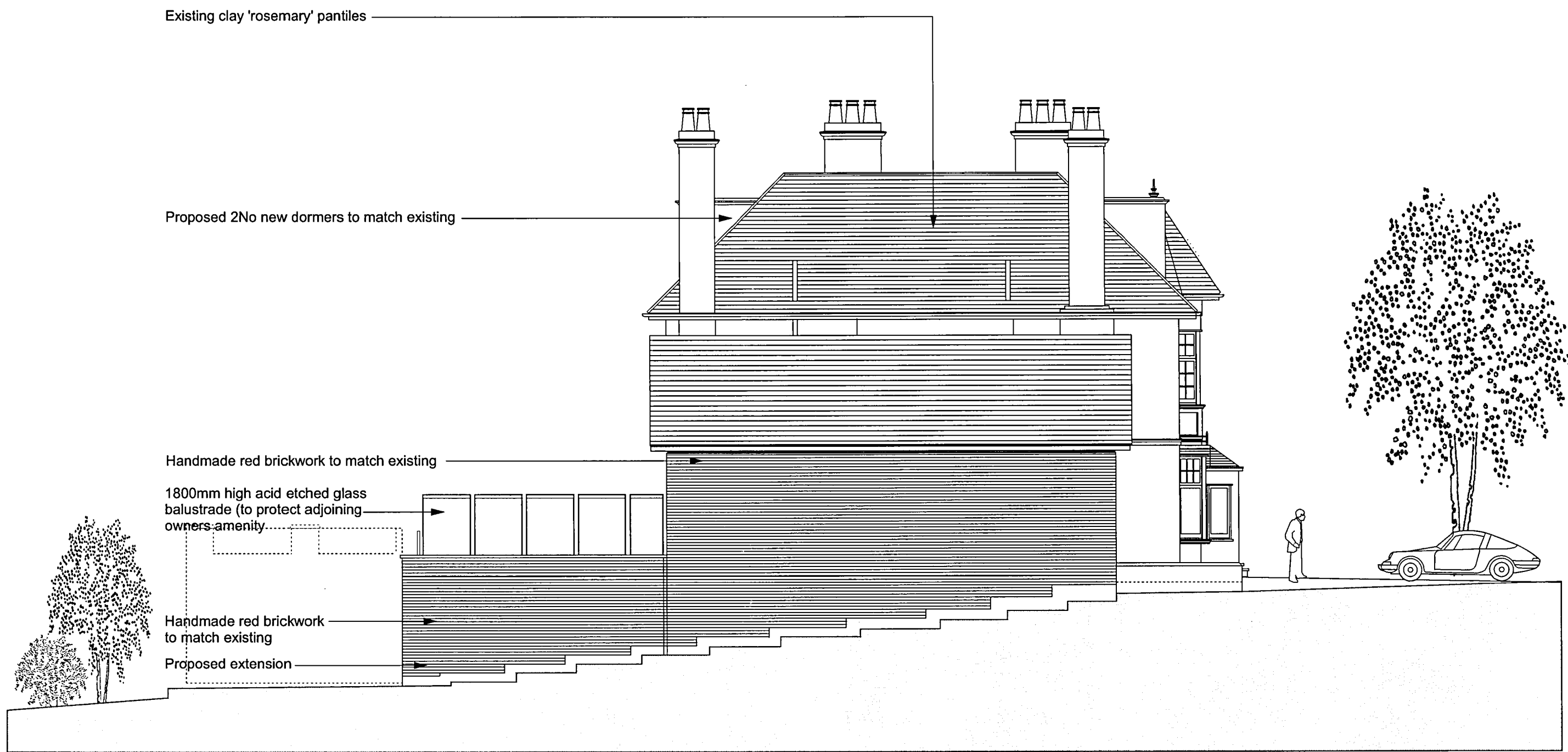

PROPOSED SIDE ELEVATION

|  |  |  |
|--|--|--|
| Project  | Homewood House, 38 The Ridgeway, Cuffley                   | 89 Wellington Road Bush Hill Park Enfield EN1 2PL<br>Tel: 0208 360 4677 Fax 05600 372043 Mob 07768 803 590<br>E-mail : aharchitects1@gmail.com |
| Drawing Title  | Proposed Side Elevation                                    |  |
| Drawing No   | 207/PL/18A Scale : 1:100@A3, 1:50@A1 Date : September 2008 |  |
| Final dimensions to be verified on site. Do not reproduce without AHArchitecture Ltd permission. |  |  |

AMENDMENT  
 12 NOV 2008  
 NO: S6/2008/1950/EP

0 1 2 3 4 5  
 Scale 1:100

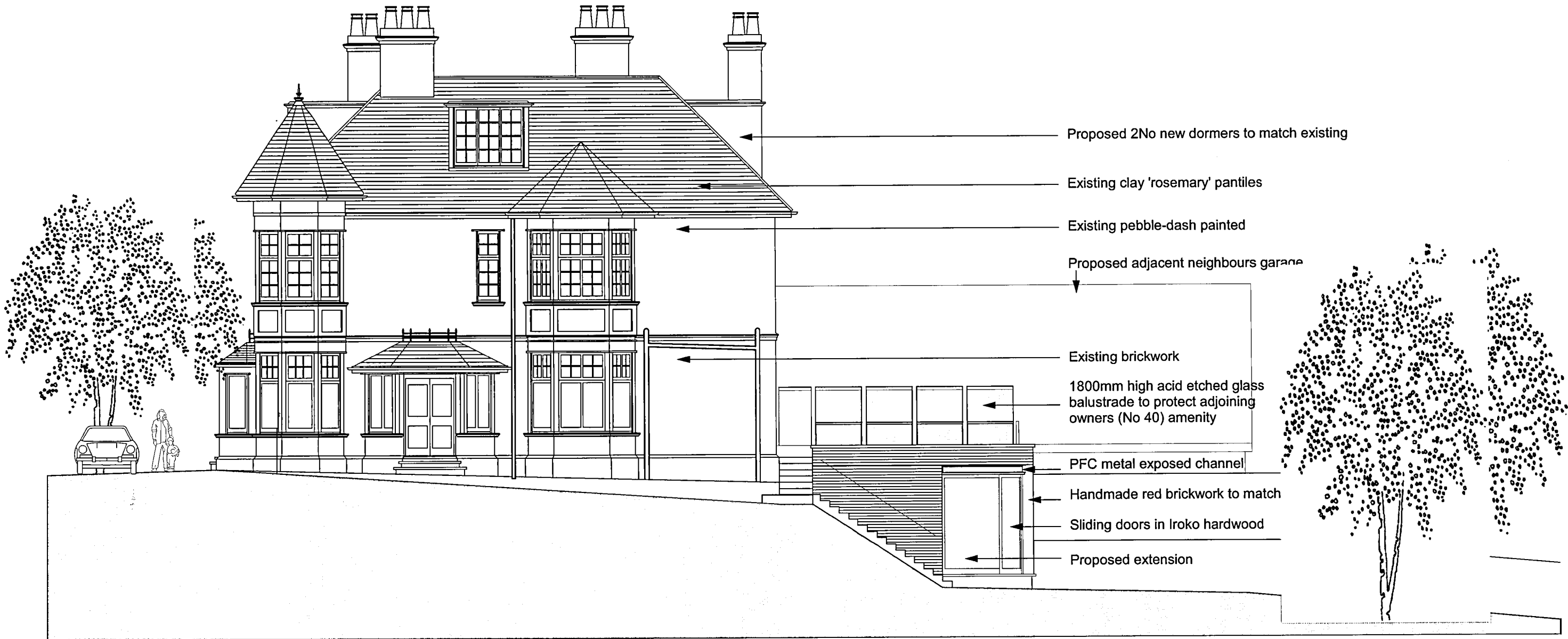

Proposed 2 No new dormers to match existing

Existing clay 'rosemary' pantiles

Existing pebble-dash painted

Proposed adjacent neighbours garage

Existing brickwork

1800mm high acid etched glass balustrade to protect adjoining owners (No 40) amenity

PFC metal exposed channel

Handmade red brickwork to match

Sliding doors in Iroko hardwood

Proposed extension

PROPOSED SIDE ELEVATION

Project Homewood House, 38 The Ridgeway, Cuffley  
 Drawing Title Proposed Side Elevation  
 Drawing No 207/PL/19A Scale : 1:100@A3, 1:50@A1 Date : September 2008

89 Wellington Road Bush Hill Park Enfield EN1 2PL  
 Tel: 0208 360 4677 Fax 05600 372043 Mob 07768 803 590  
 E-mail : aharchitects1@gmail.com

Final dimensions to be verified on site. Do not reproduce without AHArchitecture Ltd permission.



AMENDMENT  
 1 2 NOV 2008  
 NO: 56/2008/1950/FP

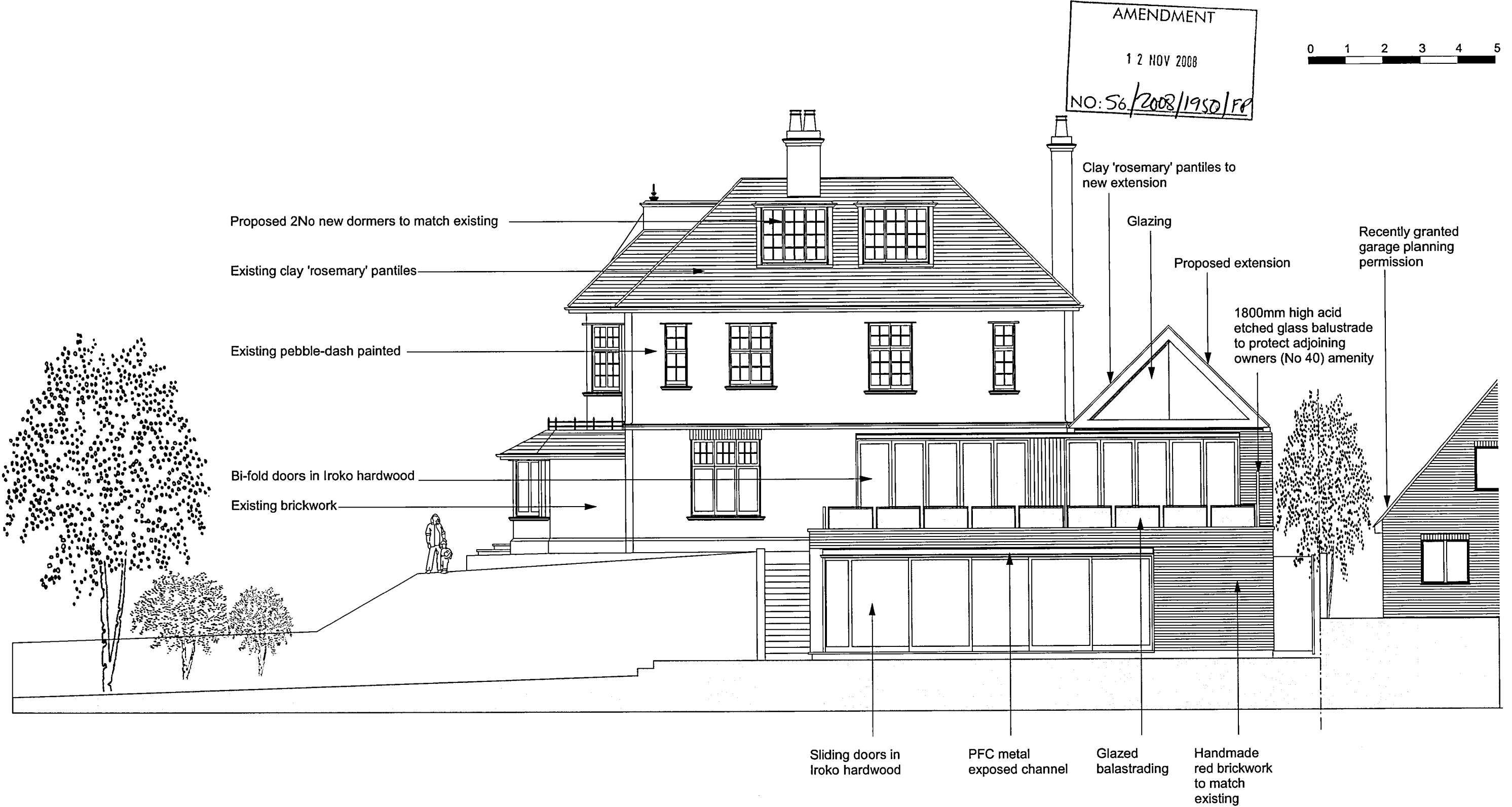

PROPOSED REAR ELEVATION

|  |  |  |
|--|--|--|
| Project  | Homewood House, 38 The Ridgeway, Cuffley                   | 89 Wellington Road Bush Hill Park Enfield EN1 2PL<br>Tel: 0208 360 4677 Fax 05600 372043 Mob 07768 803 590<br>E-mail : aharchitects1@gmail.com |
| Drawing Title  | Proposed Rear Elevation                                    |  |
| Drawing No   | 207/PL/20A Scale : 1:100@A3, 1:50@A1 Date : September 2008 |  |
| Final dimensions to be verified on site. Do not reproduce without AHArchitecture Ltd permission. |  |  |