

**Appendix 7 - Revised Plans Submitted to the LPA**

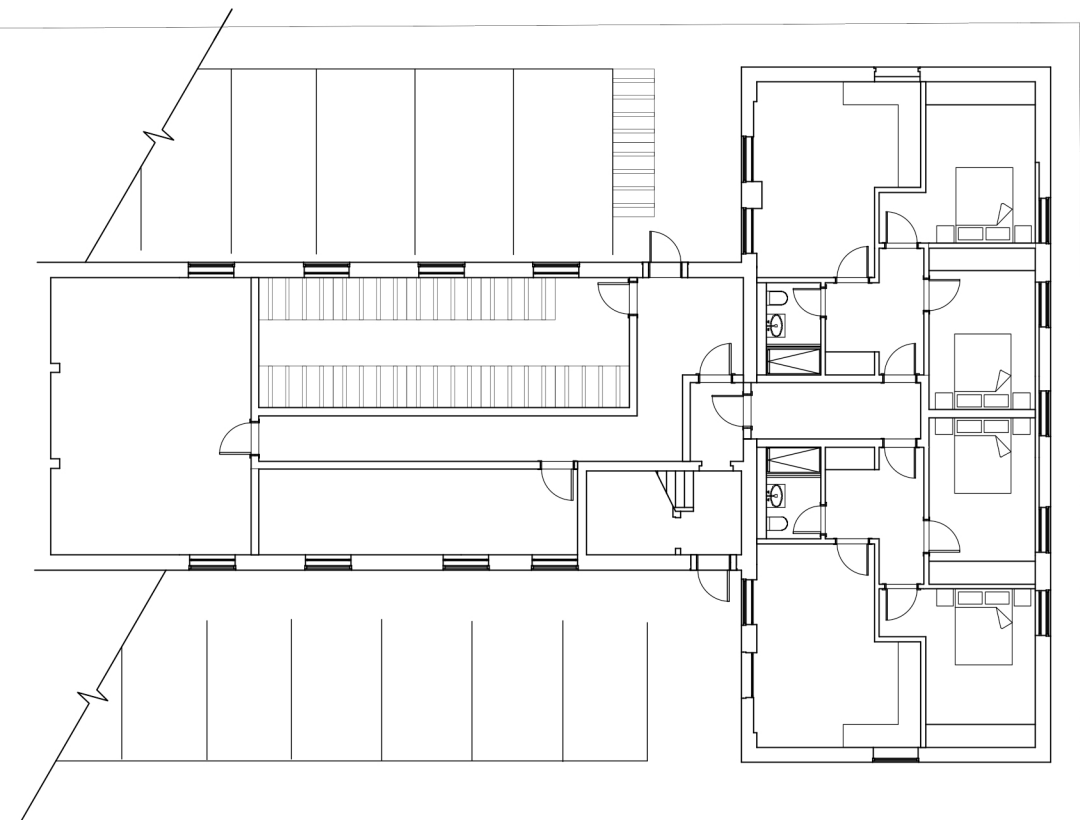

**Basement**

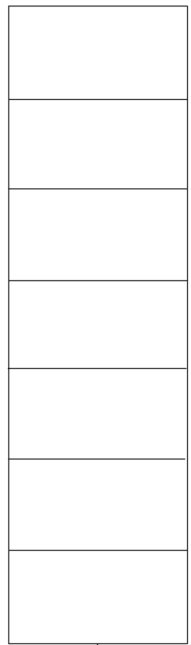
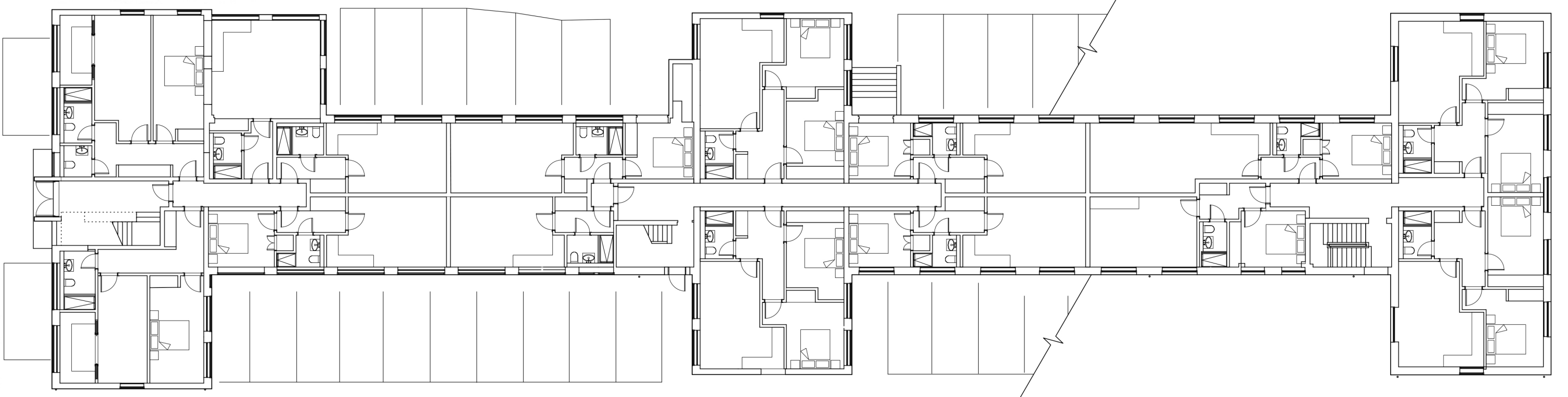

**Ground Floor**

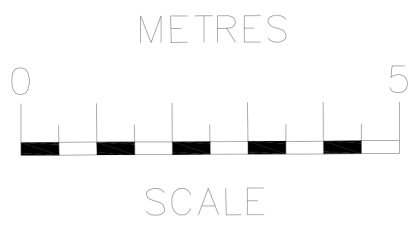

Project: <b>Everest House, Sopers Road, Cuffley.</b>		Drawing type: <b>PROPOSED Floor Plans</b>	
Date: Jul 18		Scale: 1:200 @ A3	Rev. A
Dwg. No. EH.10.PR.FP.		Drawn by. B.W	
<small>NOTES The contractors are to check all the dimensions, levels, drain runs and general condition of the site before works commence a. immediately of any error omissions or discrepancies.  All works are to be carried out in accordance with current Building Regulations, British Standards, Code of Practice and Local Authority Requirements. Do not scale of from this drawing.</small>			

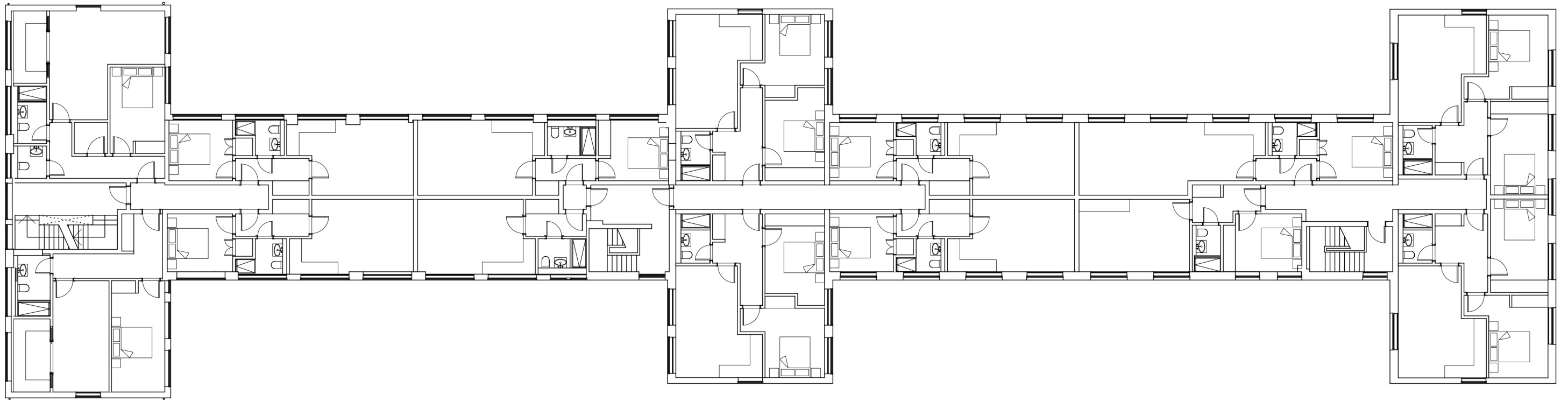

First Floor

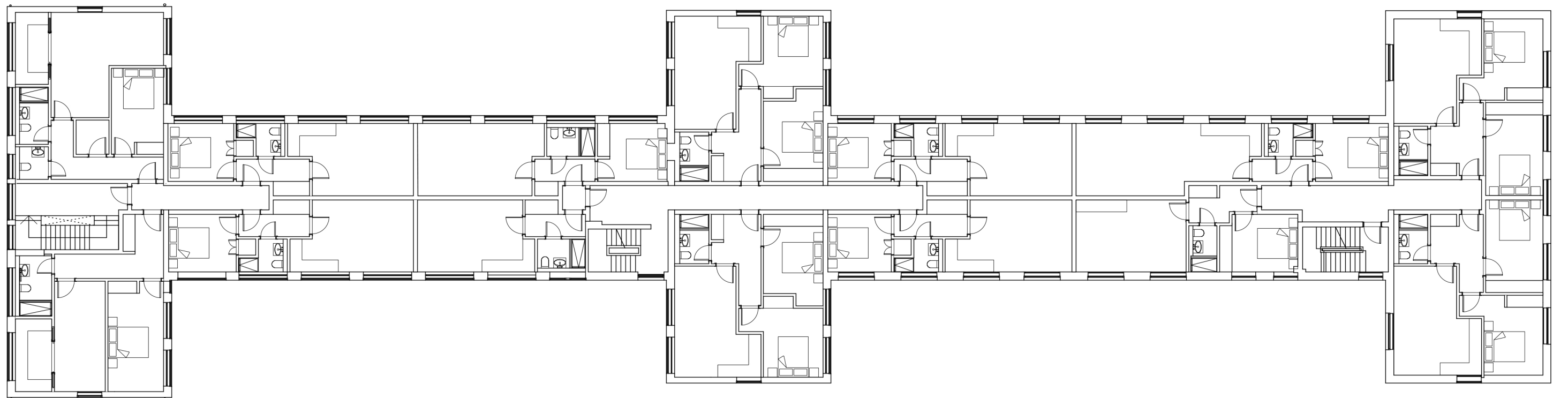

Second Floor

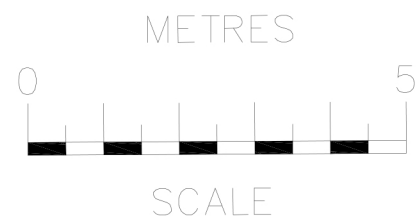

Project: <b>Everest House, Sopers Road, Cuffley.</b>		Drawing type: <b>PROPOSED Floor Plans</b>	
<small>NOTES The contractors are to check all the dimensions, levels, drain runs and general condition of the site before works commence and immediately of any error omissions or discrepancies.</small>		Date: Jul 18	Scale: 1:200 @ A3
<small>All works are to be carried out in accordance with current Building Regulations, British Standards, Code of Practice and Local Authority Requirements. Do not scale of from this drawing.</small>		Rev. A	Drawn by: B.W
		Dwg. No. EH.09.PR.FP.	