

1:125

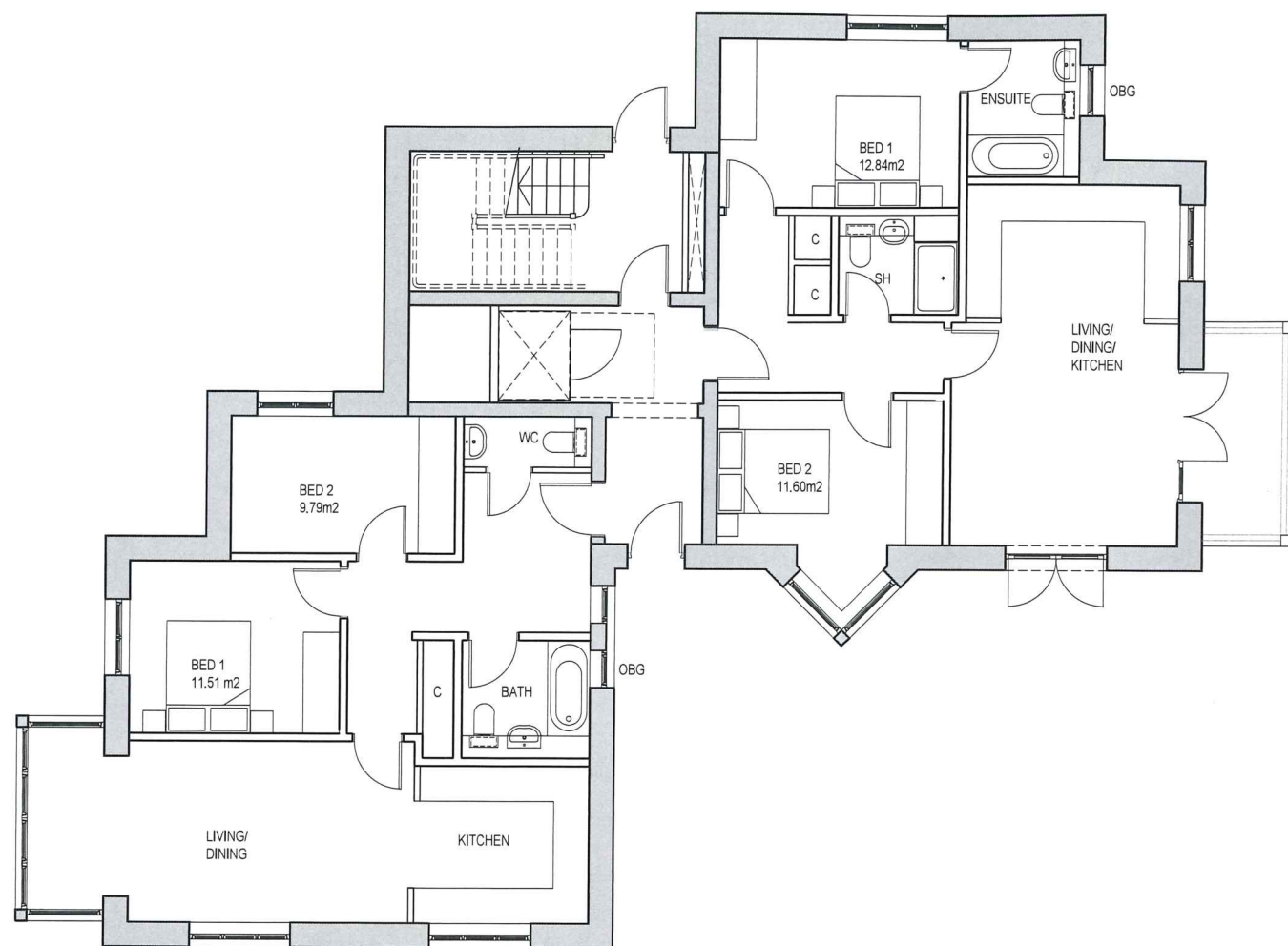

GF PLAN

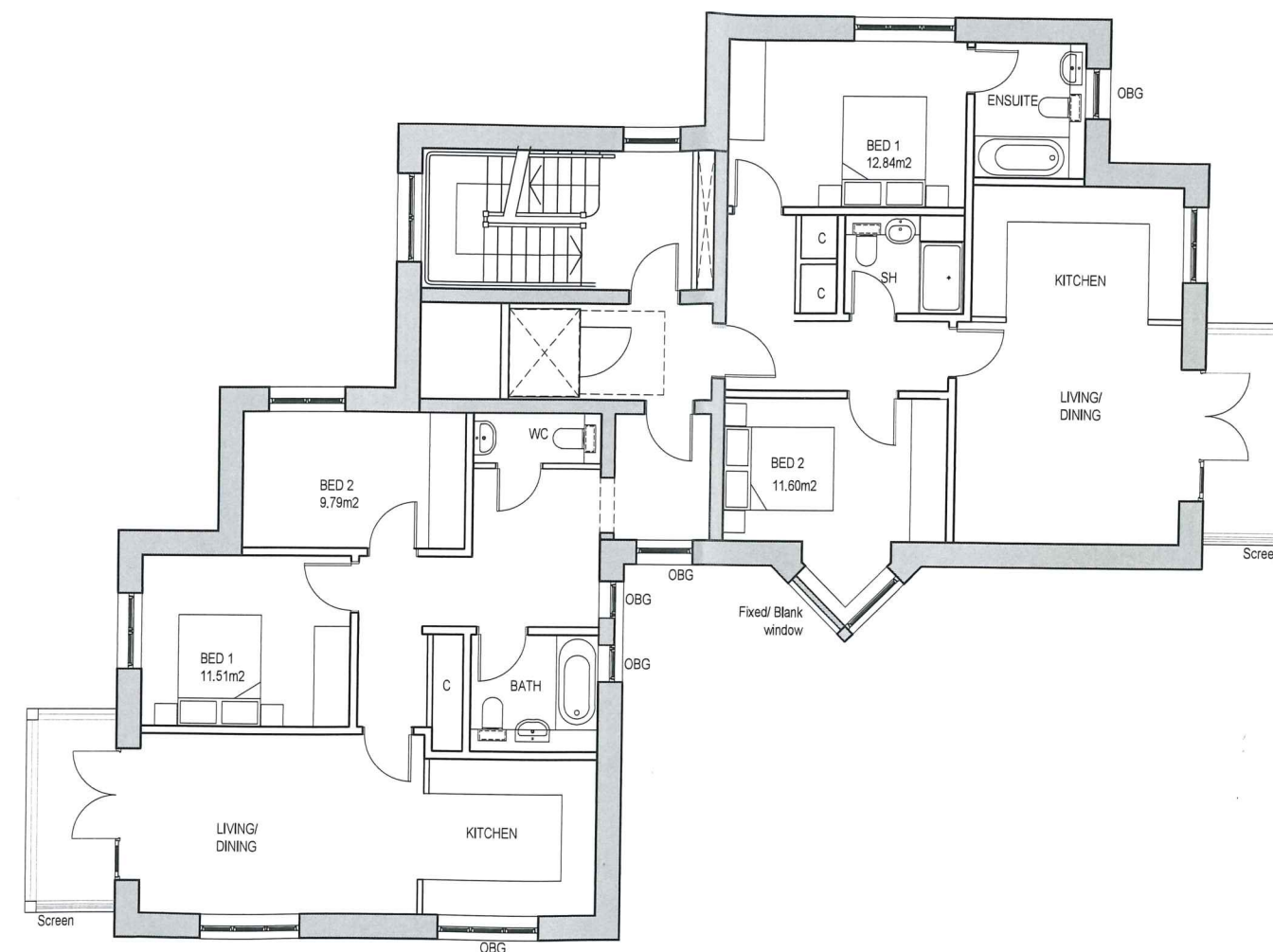

1F PLAN

Rev	Date	Description	Drawn	Checked
A	09.06.23	Screens and Obscure Glazing	MN	RM
	01.06.2023	2nd Issue	CL	RM
	11.02.2022	1st Issue	CL	RM

Rev	Date	Description	Drawn	Checked
A	09.06.23	Screens and Obscure Glazing	MN	RM
	01.06.2023	2nd Issue	CL	RM
	11.02.2022	1st Issue	CL	RM

Richard Morton Architects Ltd
 The Bungalow, Home Yard, Hatfield House, AL9 5NF
 Tel: 0203 179 9030
 Email: richard@rm-architects.com
 Web: www.rm-architects.com

Client
Ellenbrook Consultant Ltd

Drawing
Apartment Block
Proposed Layout Plans
Ground & First Floor

Project
No. 1-2 Longcroft Green
Hertfordshire AL8 6EP

Do not scale from this drawing
 All dimensions are to be checked on site
 Any discrepancies are to be reported immediately to the Architect or Main Contractor

COPYRIGHT © 2021
 ALL RIGHTS DESCRIBED IN THE CHAPTER IV OF THE COPYRIGHT
 DESIGN AND PATENTS ACT 1988, HAVE BEEN GENERALLY ASSERTED

Project No.	Drawing No.	Revision	Scale
192	104A	A	1:125@A3

Status	Date	Drawn by	Checked by
Planning	JUNE23	CL/MN	RM