

This drawing is copyright.

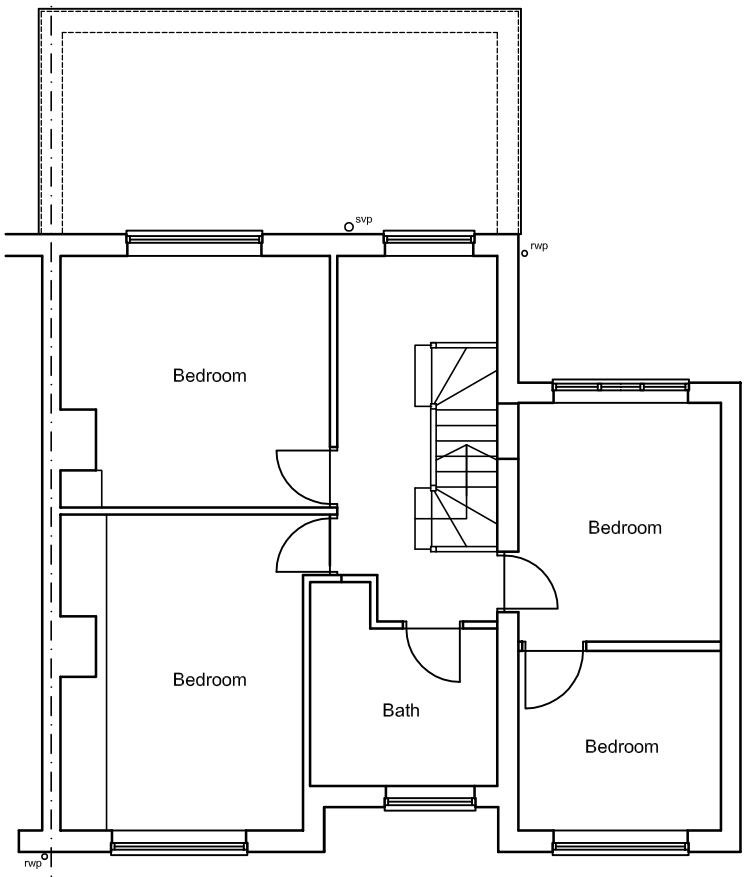

GROUND FLOOR PLAN



FIRST FLOOR PLAN

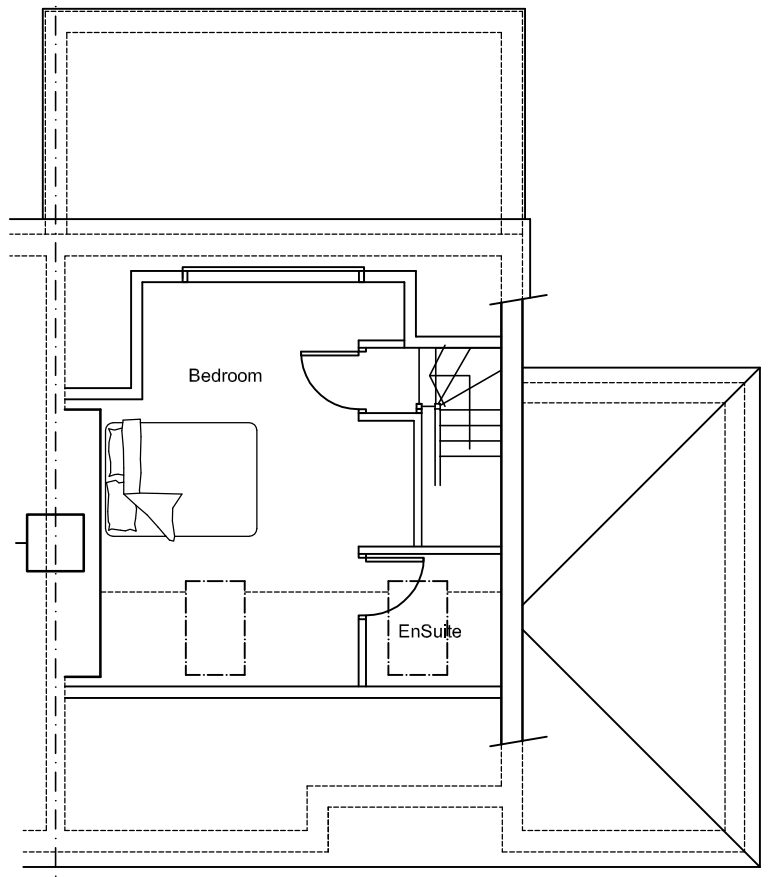

SECOND FLOOR PLAN

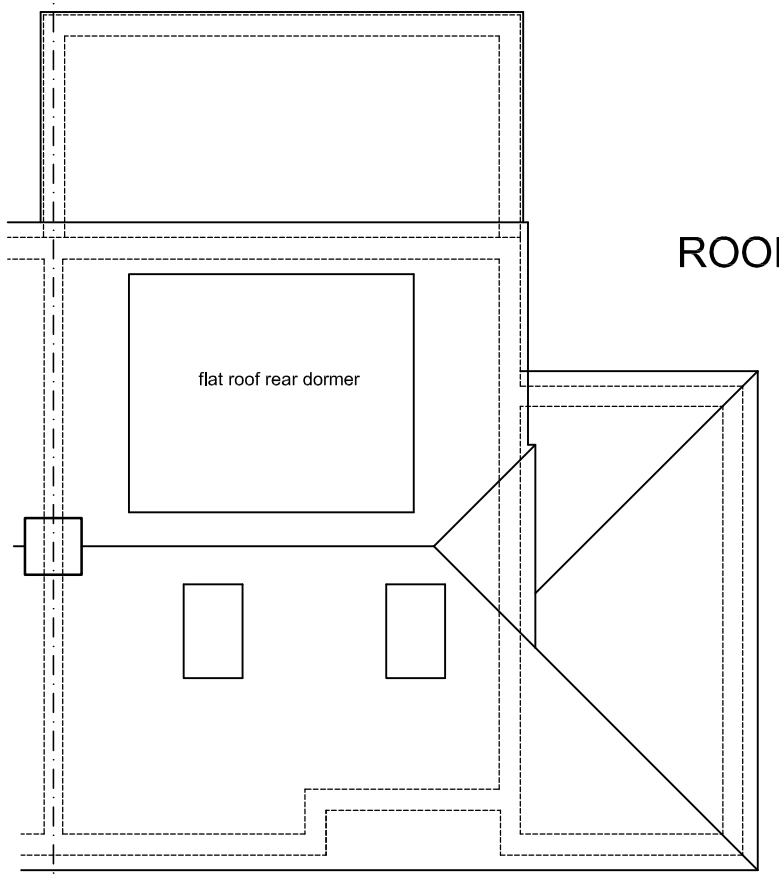

ROOF PLAN

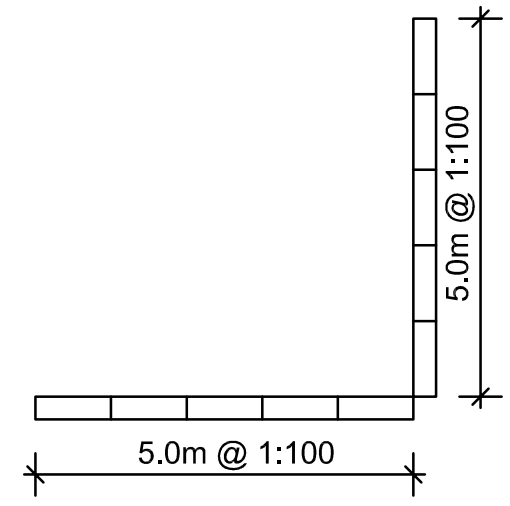

A Rear dormer reduced in size. 06.08.14

Rev.	Description.	Date.
AT Design (Welwyn) Ltd Architectural Design Services 22 School Lane, Welwyn, Herts AL6 9PH Tel: 07931703297 - email: adamtrigg@hotmail.com		

Title;  
**Proposed loft conversion**  
 391 St Albans Road West  
 Hatfield  
 Herts AL10 9RU  
**Proposed floor plans**

Scale : 1:100 @ A3  
 Date : June 2014  
 Drawn by: AT

Drg.No: AT502-13A