

This drawing is copyright.

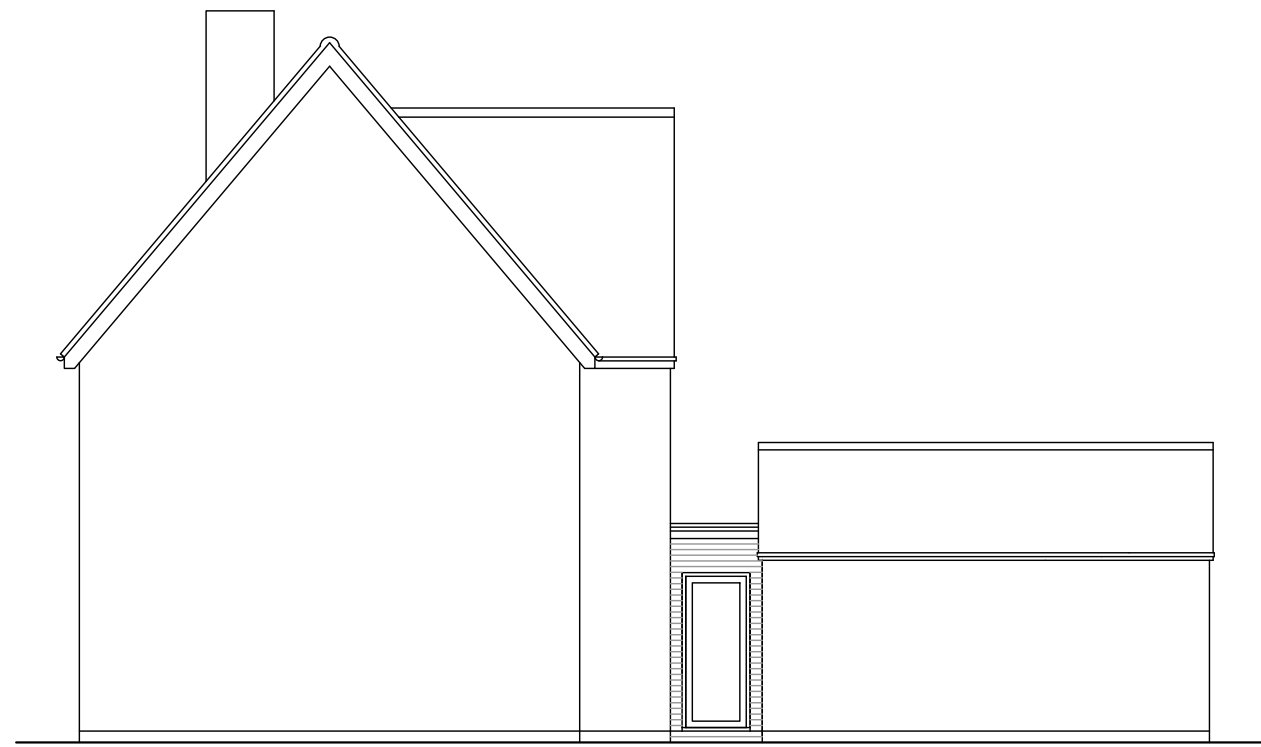

Proposed rear elevation

facing brick to match existing



Proposed side elevation

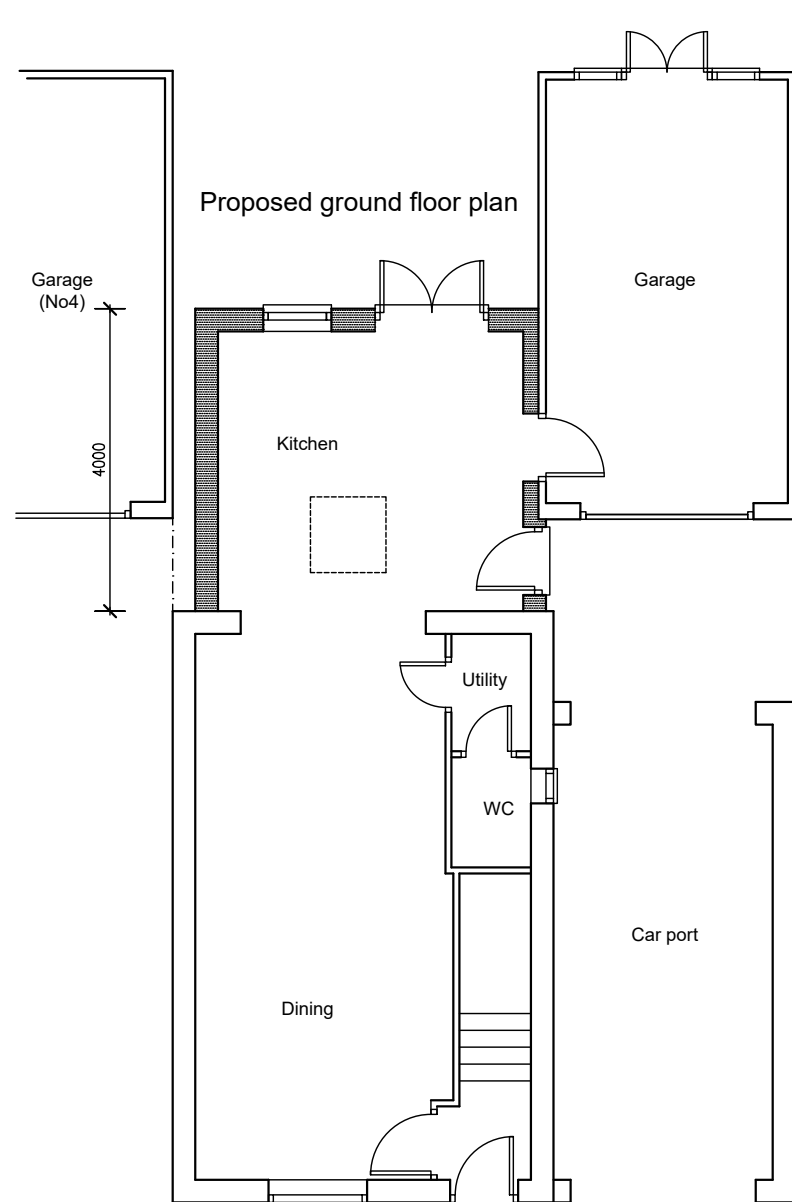

Proposed ground floor plan

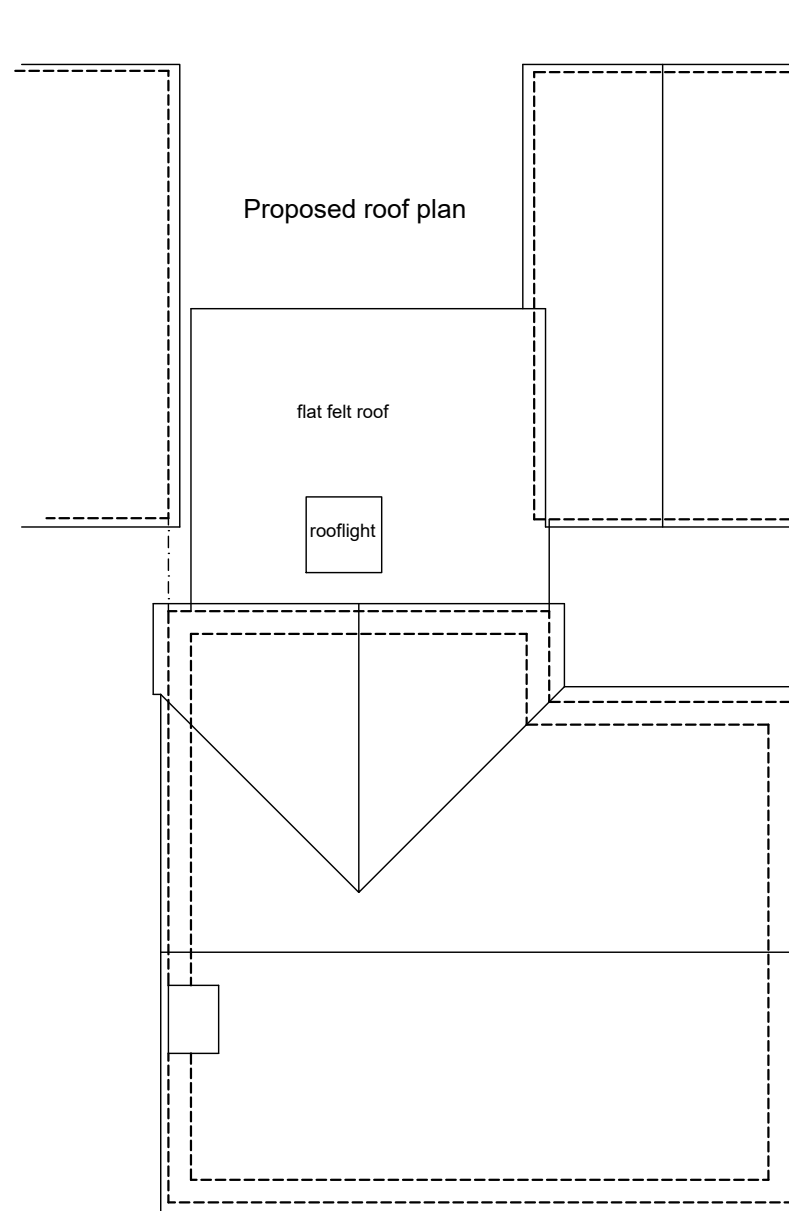

Proposed roof plan

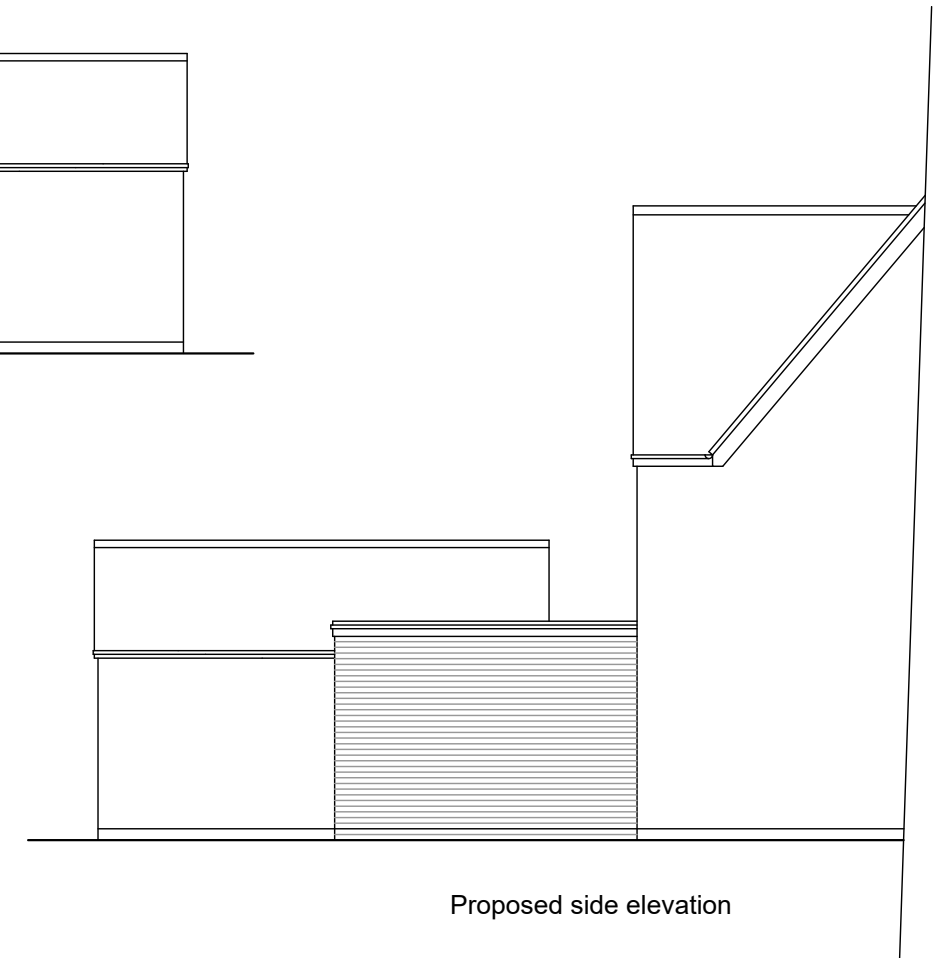

Proposed side elevation

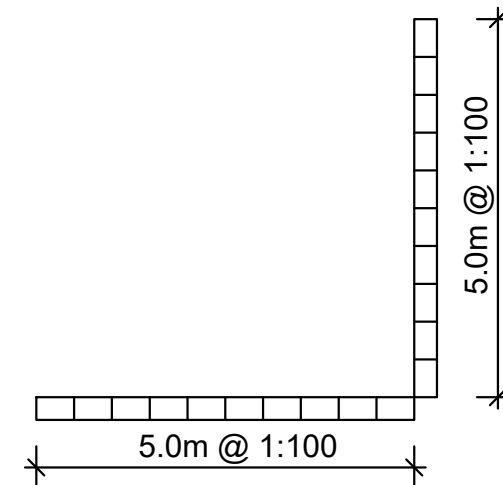

Rev.	Description.	Date.
AT Design (Welwyn) Ltd Architectural Design Services 22 School Lane, Welwyn, Herts AL6 9PH Tel: 07931703297 - email: adamtrigg@hotmail.com		
Title: Proposed rear extension 2 Devon Mead Hatfield Herts AL10 9GD Proposed plans and elevations		
Scale : 1:100 @ A3 Date : Jan 2018		Drawn by: AT
Drg.No: AT731-03		