

This drawing is copyright.

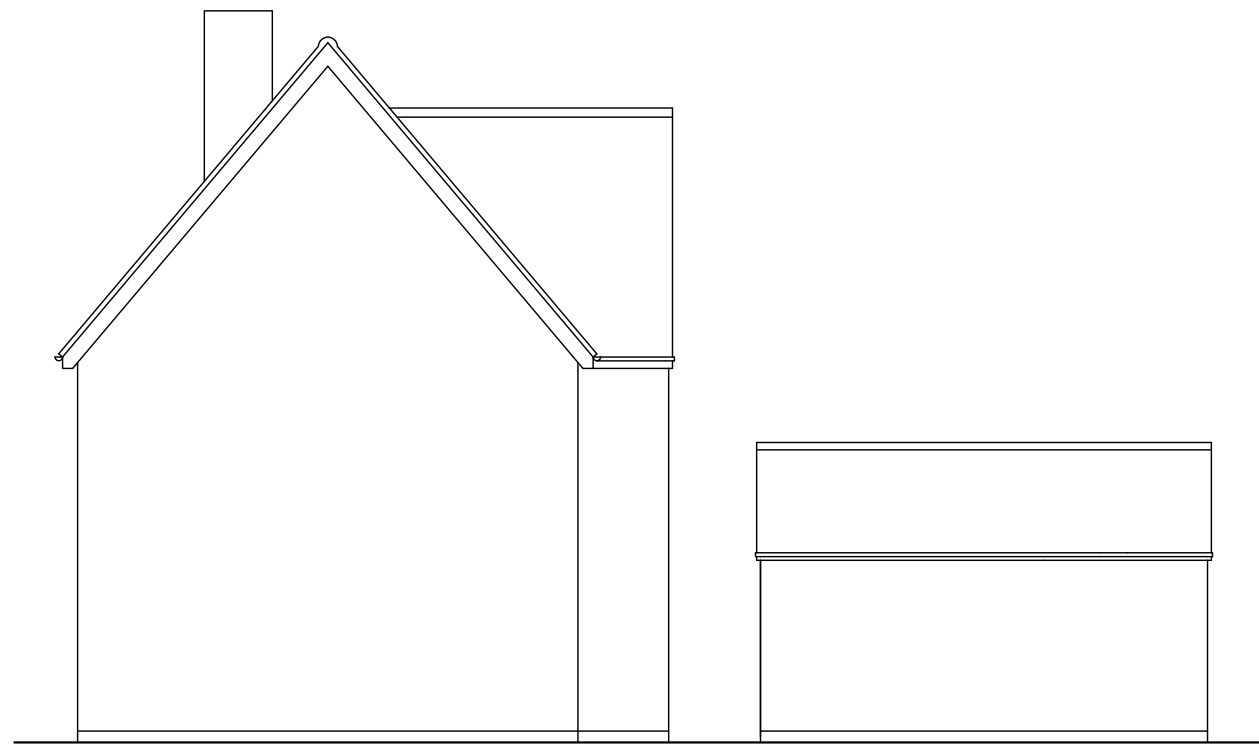

Existing rear elevation



Existing side elevation

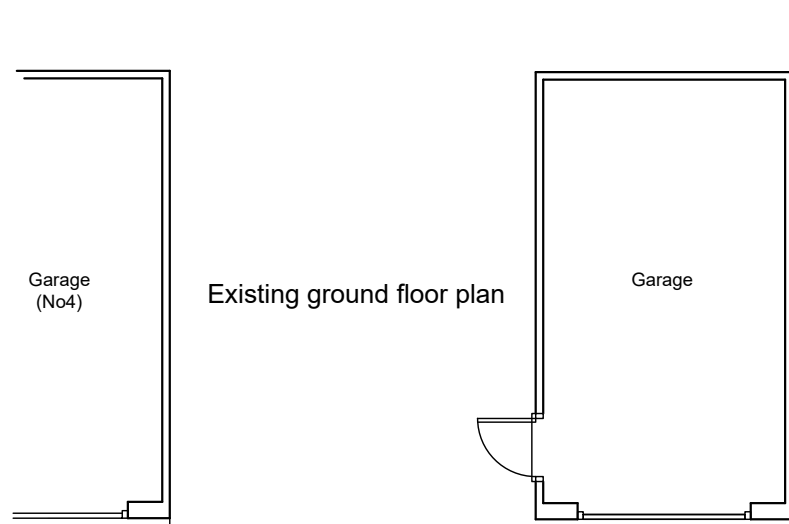

Existing ground floor plan

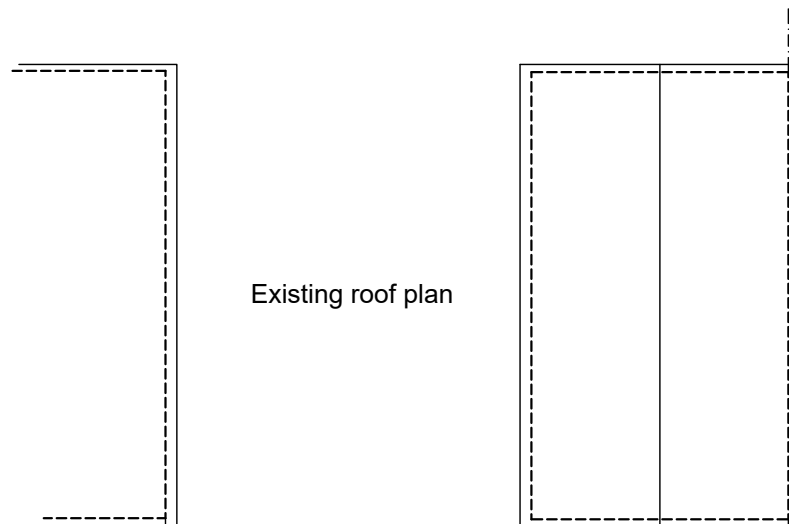

Existing roof plan

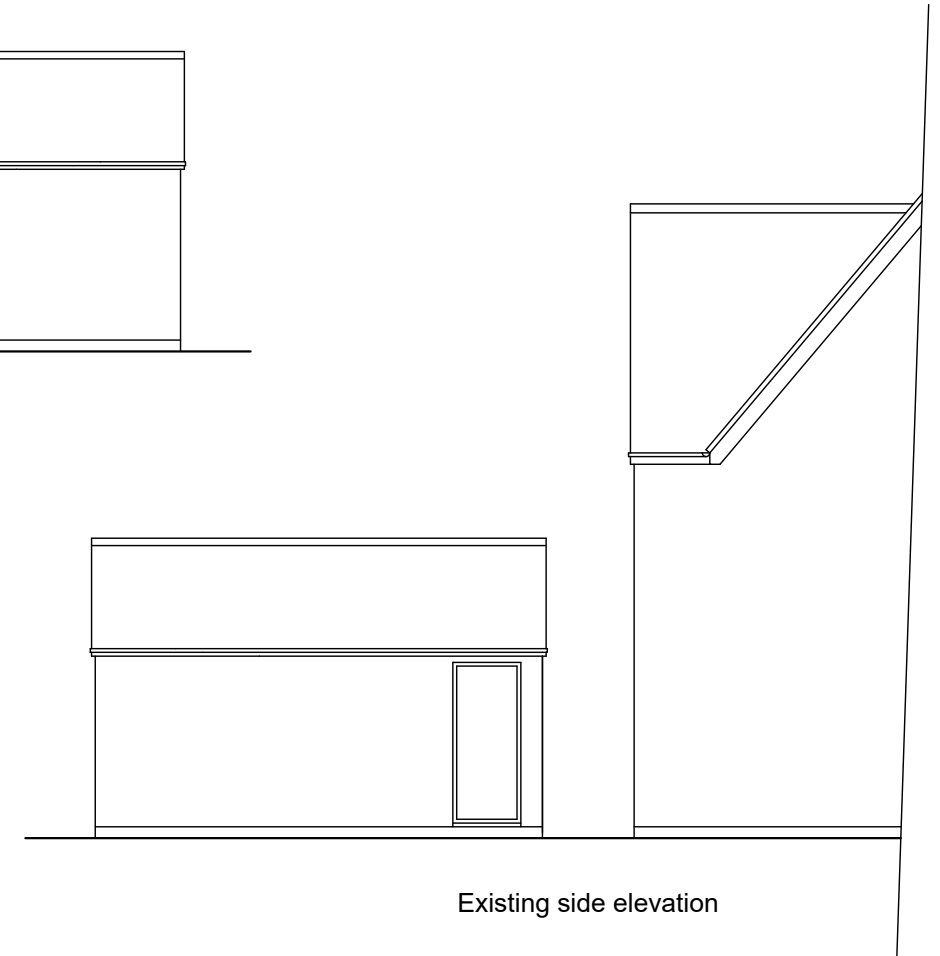

Existing side elevation

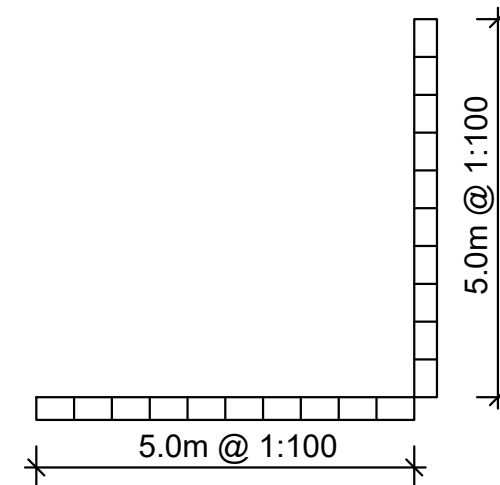
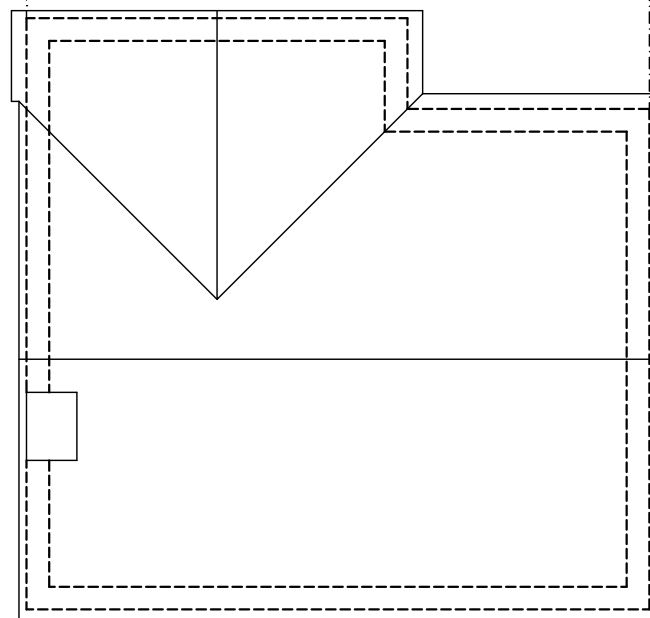
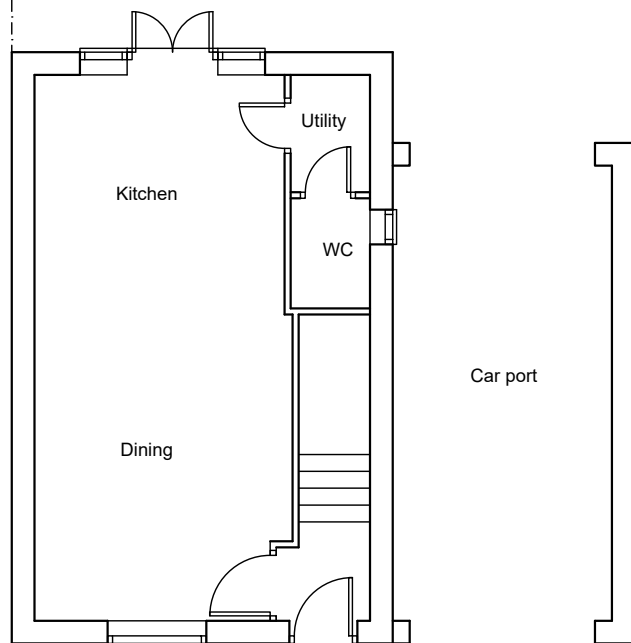

Rev.	Description.	Date.
AT Design (Welwyn) Ltd Architectural Design Services 22 School Lane, Welwyn, Herts AL6 9PH Tel: 07931703297 - email: adamtrigg@hotmail.com		
Title: Proposed rear extension 2 Devon Mead Hatfield Herts AL10 9GD <b>Existing plans and elevations</b>		
Scale : 1:100 @ A3 Date : Jan 2018		Drawn by: AT
Drg.No: AT731-02		