

Site Location Plan 1:1250

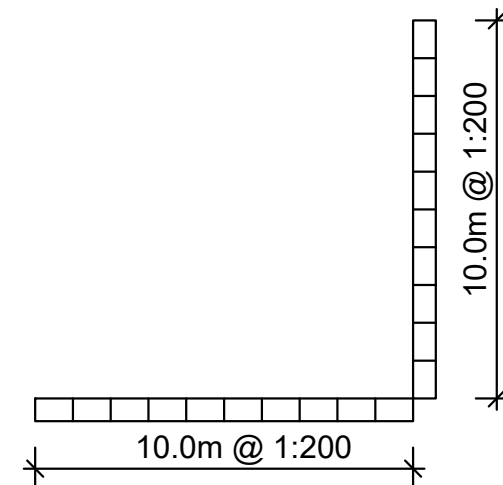

Rev.	Description.	Date.
------	--------------	-------

AT Design (Welwyn) Ltd Architectural Design Services 22 School Lane, Welwyn, Herts AL6 9PH Tel: 07931703297 - email: adamtrigg@hotmail.com

Title; Proposed rear extension 2 Devon Mead Hatfield Herts AL10 9GD Site plan and location plan

Scale : 1:200 @ A3 Date : Jan 2018	Drawn by: AT
---------------------------------------	--------------

Drg.No: AT731-01
