

This drawing is copyright.

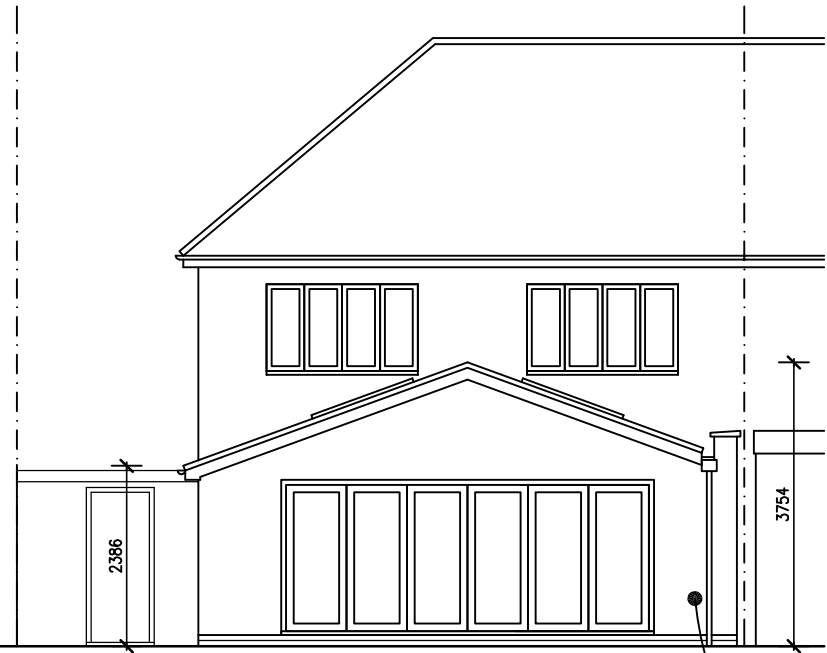

Proposed rear elevation

Rendered walls to match existing house

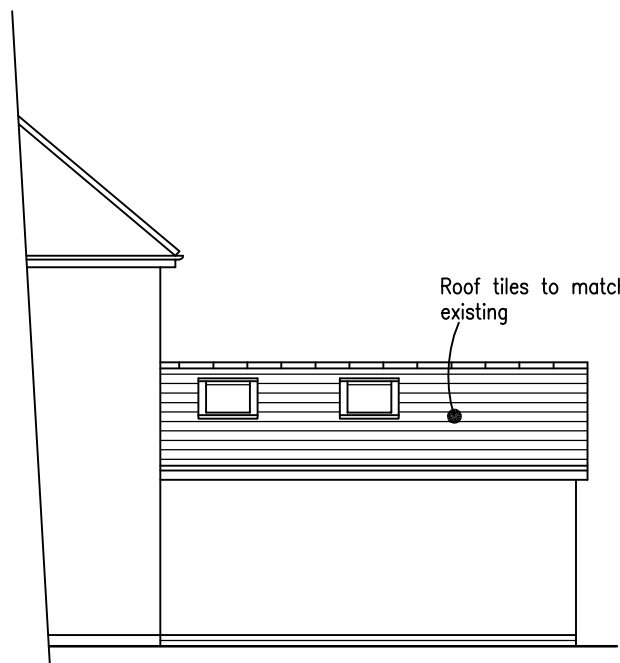

Proposed side elevation

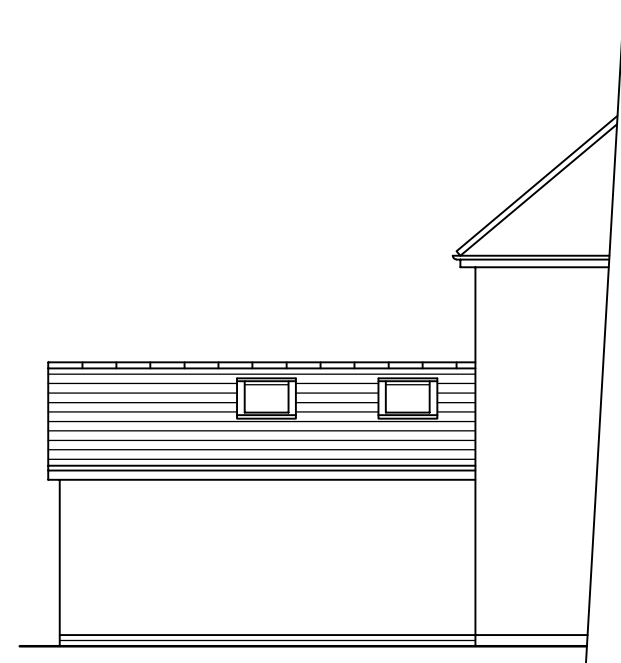

Proposed side elevation

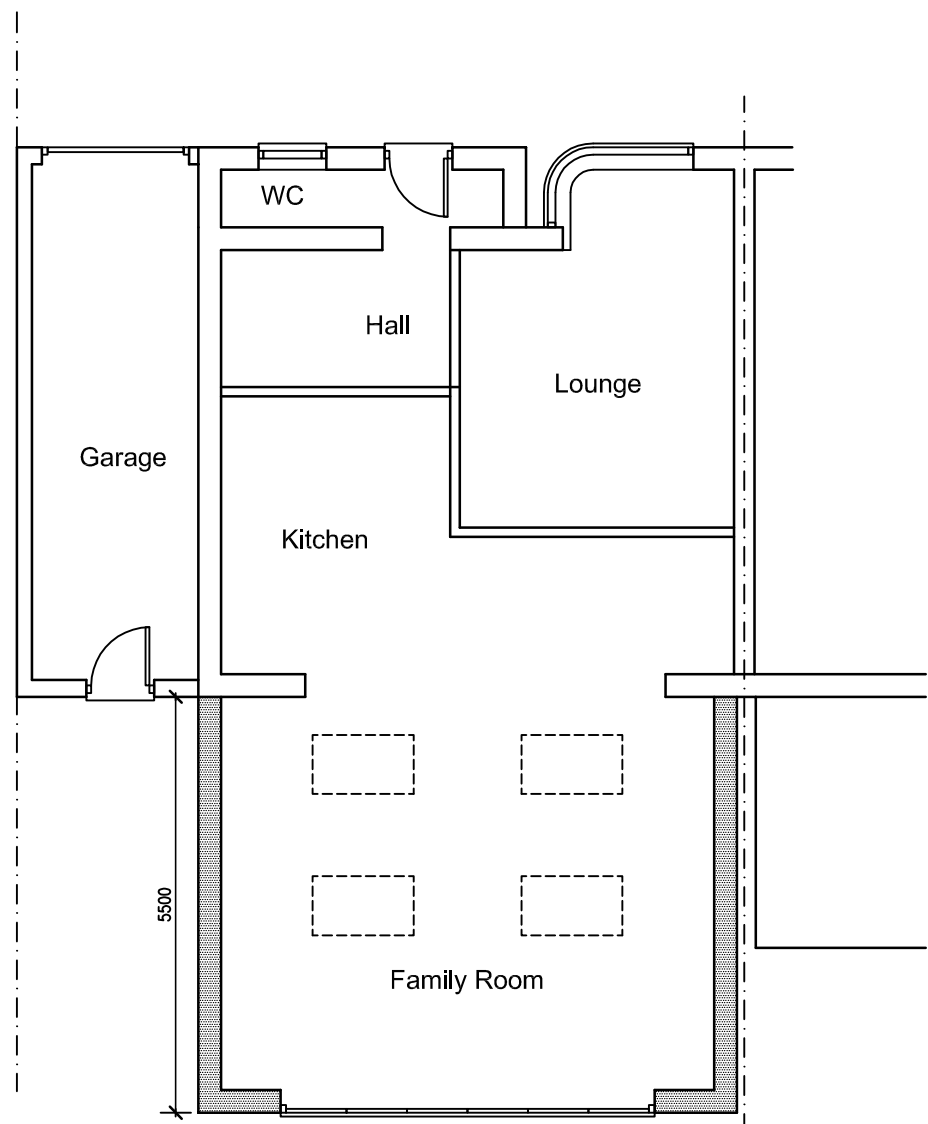

Proposed ground floor plan

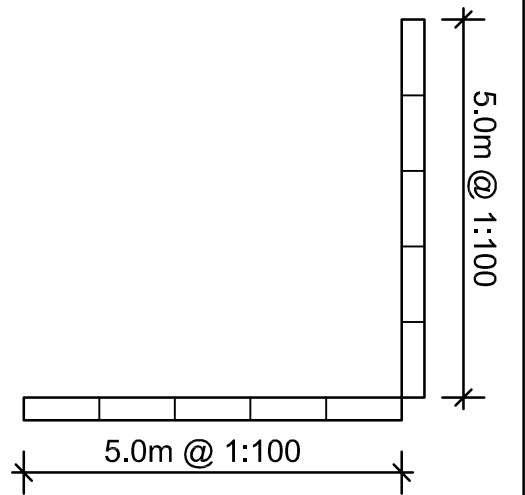

Rev.	Description.	Date.
------	--------------	-------

Adam Trigg - Architectural Technician  
 22 School Lane, Welwyn, Herts AL6 9PH  
 Tel: 07931703297 - email: adamtrigg@hotmail.com

Title;  
 Proposed rear extension  
 55 Bramble Road  
 Hatfield  
 Herts AL10 9RZ  
 Proposed plans & elevations

Scale : 1:100 @ A3  
 Date : Oct 2015  
 Drawn by: AT

Drg.No: AT586-03