

This drawing is copyright.

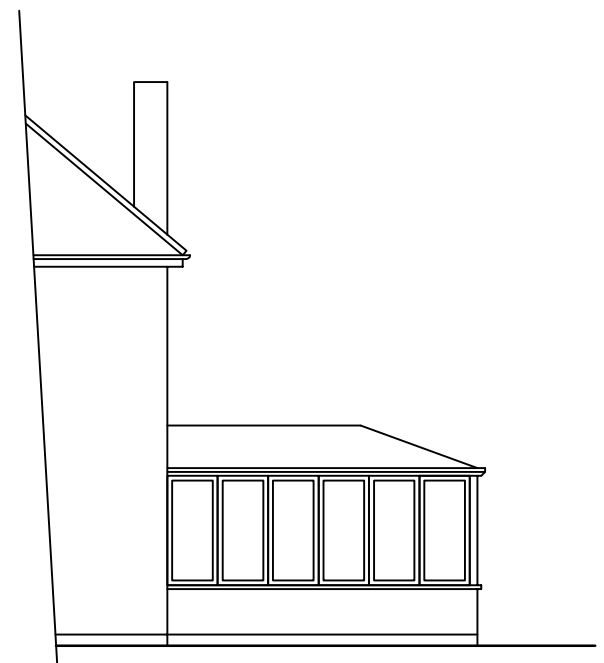

Existing rear elevation



Existing side elevation

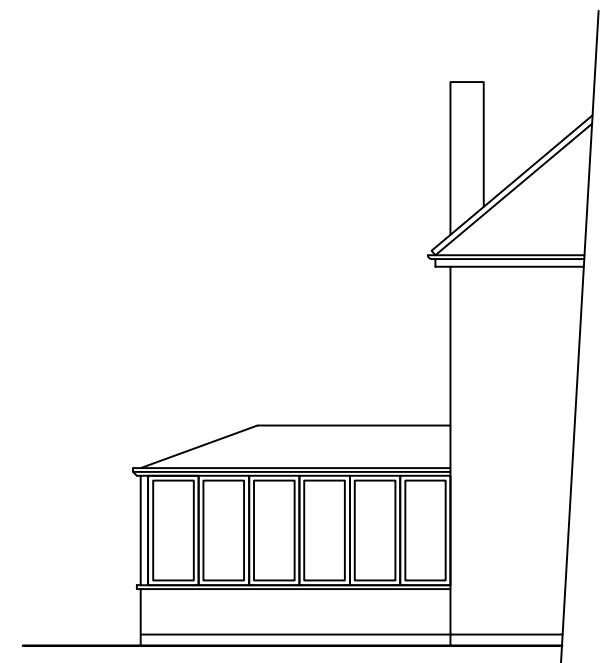

Existing side elevation

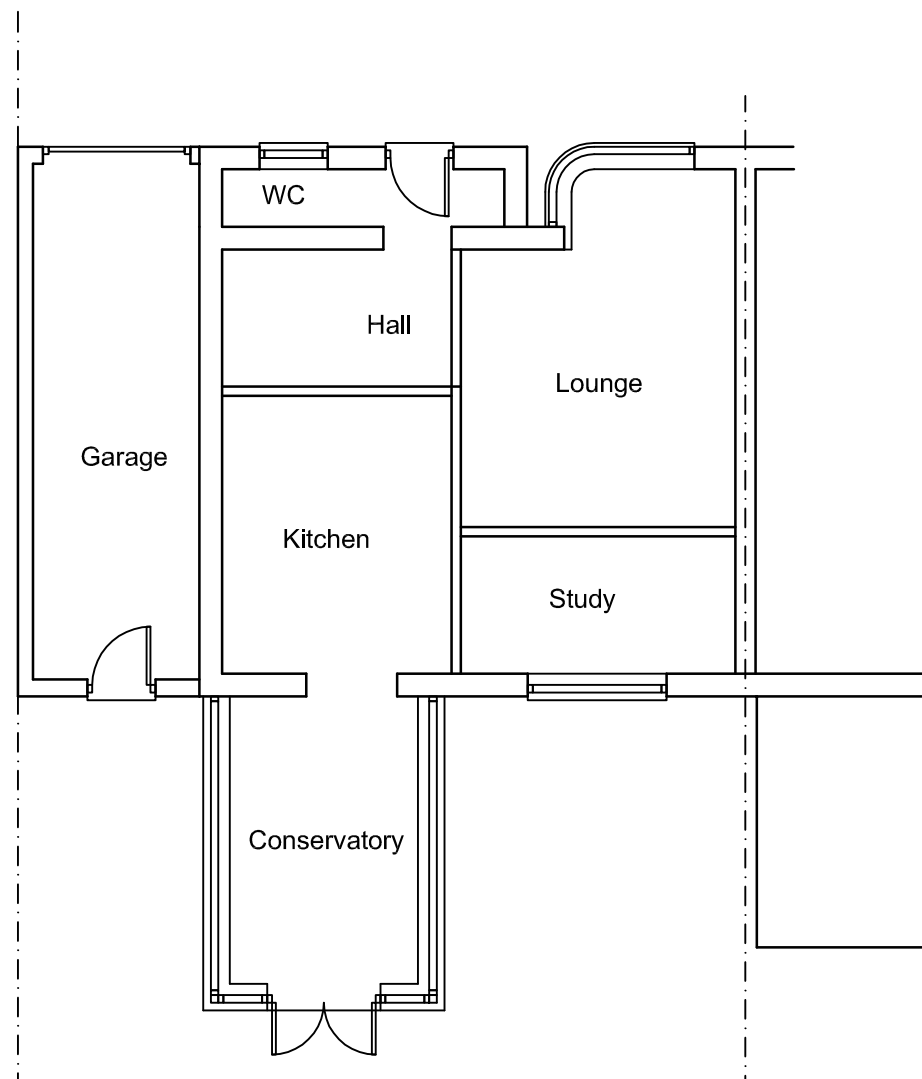

Existing ground floor plan

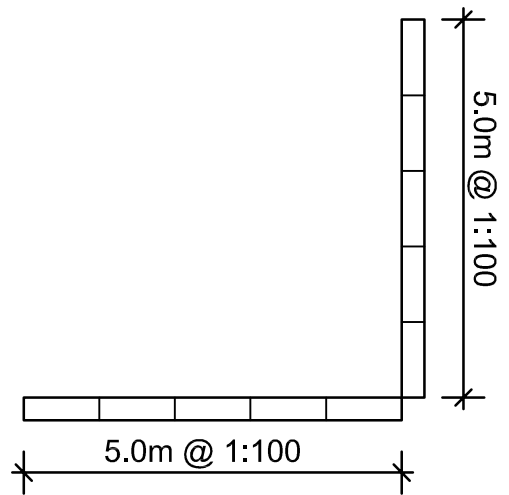

Rev.	Description.	Date.
------	--------------	-------

Adam Trigg - Architectural Technician
22 School Lane, Welwyn, Herts AL6 9PH
Tel: 07931703297 - email: adamtrigg@hotmail.com

Title;
Proposed rear extension
55 Bramble Road
Hatfield
Herts AL10 9RZ
Existing plans & elevations

Scale : 1:100 @ A3
Date : Oct 2015
Drawn by: AT

Drg.No: AT586-02