

Existing front elevation

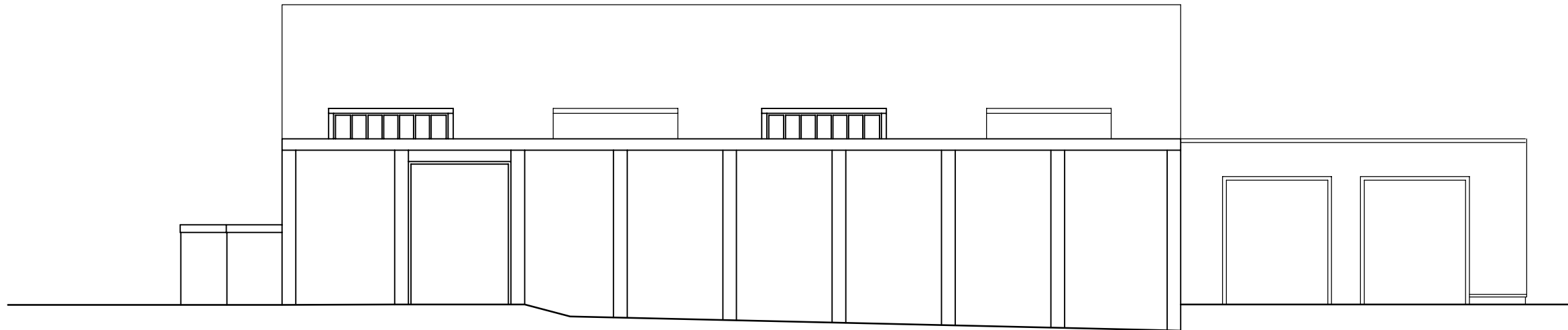

Existing side elevation

10.0m @ 1:200

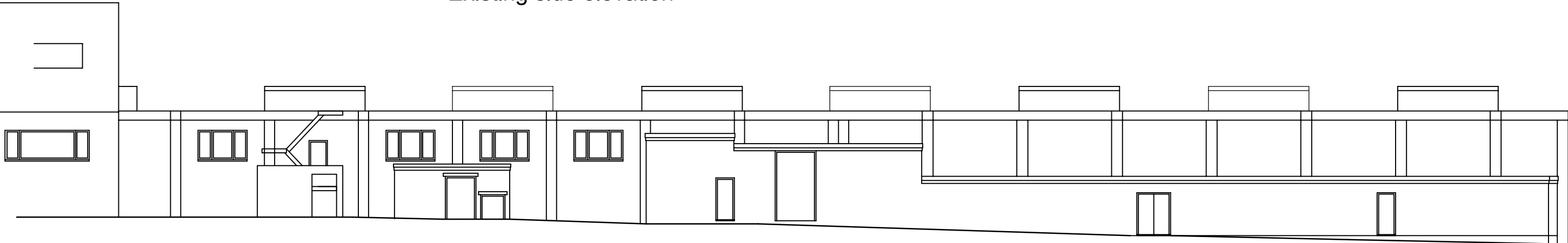

Existing rear elevation

AT Design (Welwyn) Ltd
Architectural Design Services
22 School Lane, Welwyn, Herts AL6 9PH
Tel: 07931703297 - email: adamtrigg@hotmail.com

Proposed Alterations
Titchfield Group Ltd
Media House, Sopers Road
Cuffley, Herts, EN6 4RY
Existing elevations

Scale : 1:200 @ A3
Date : Jan 2016 Drawn by: AT
Drg.No: AT420-07

10.0m @ 1:200