



EXISTING FRONT ELEVATION
scale 1:100 at A1



EXISTING REAR ELEVATION
scale 1:100 at A1



EXISTING SECTION THROUGH
scale 1:50 at A1

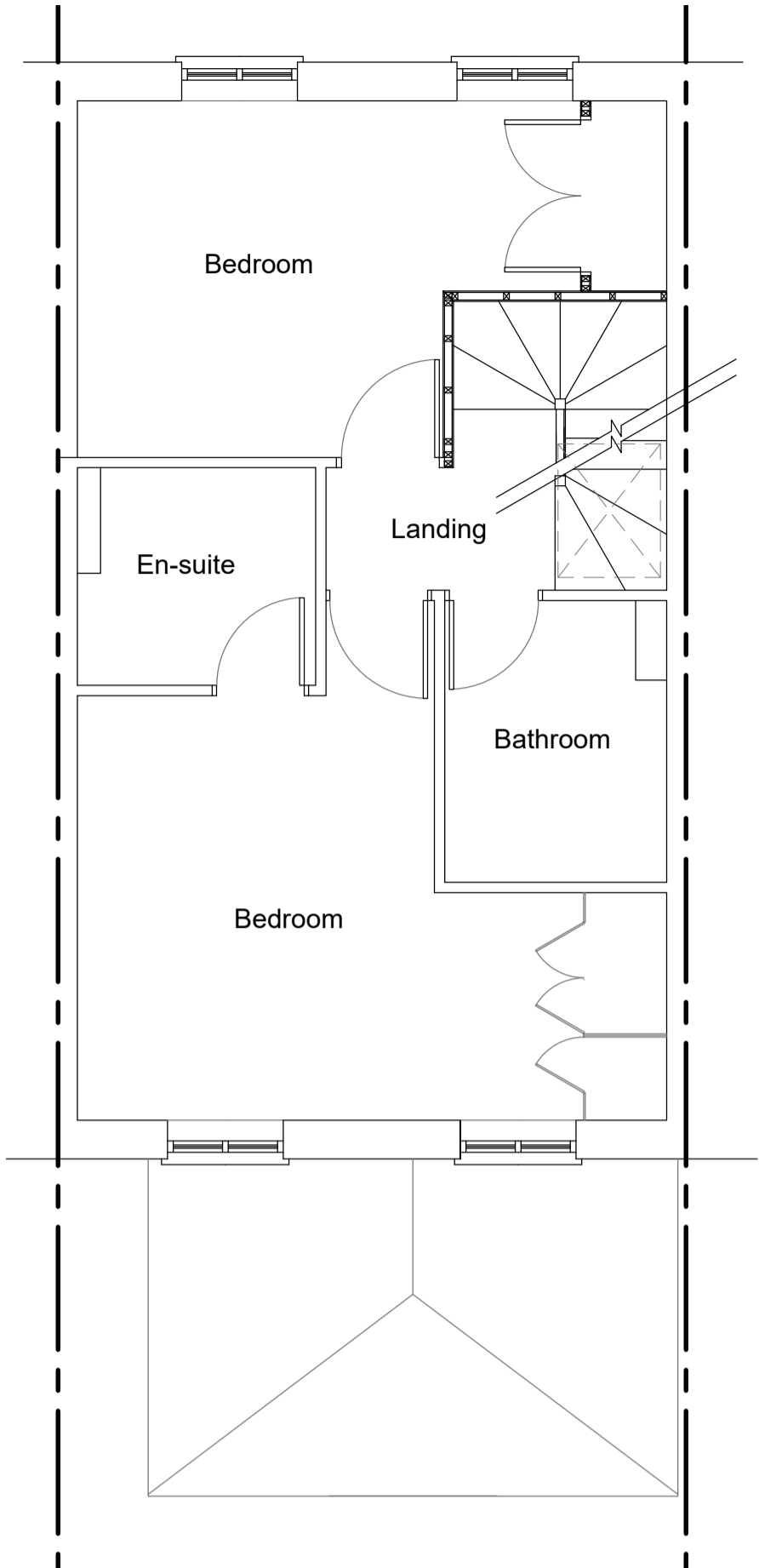

PROPOSED SECOND FLOOR PLAN
scale 1:50 at A1

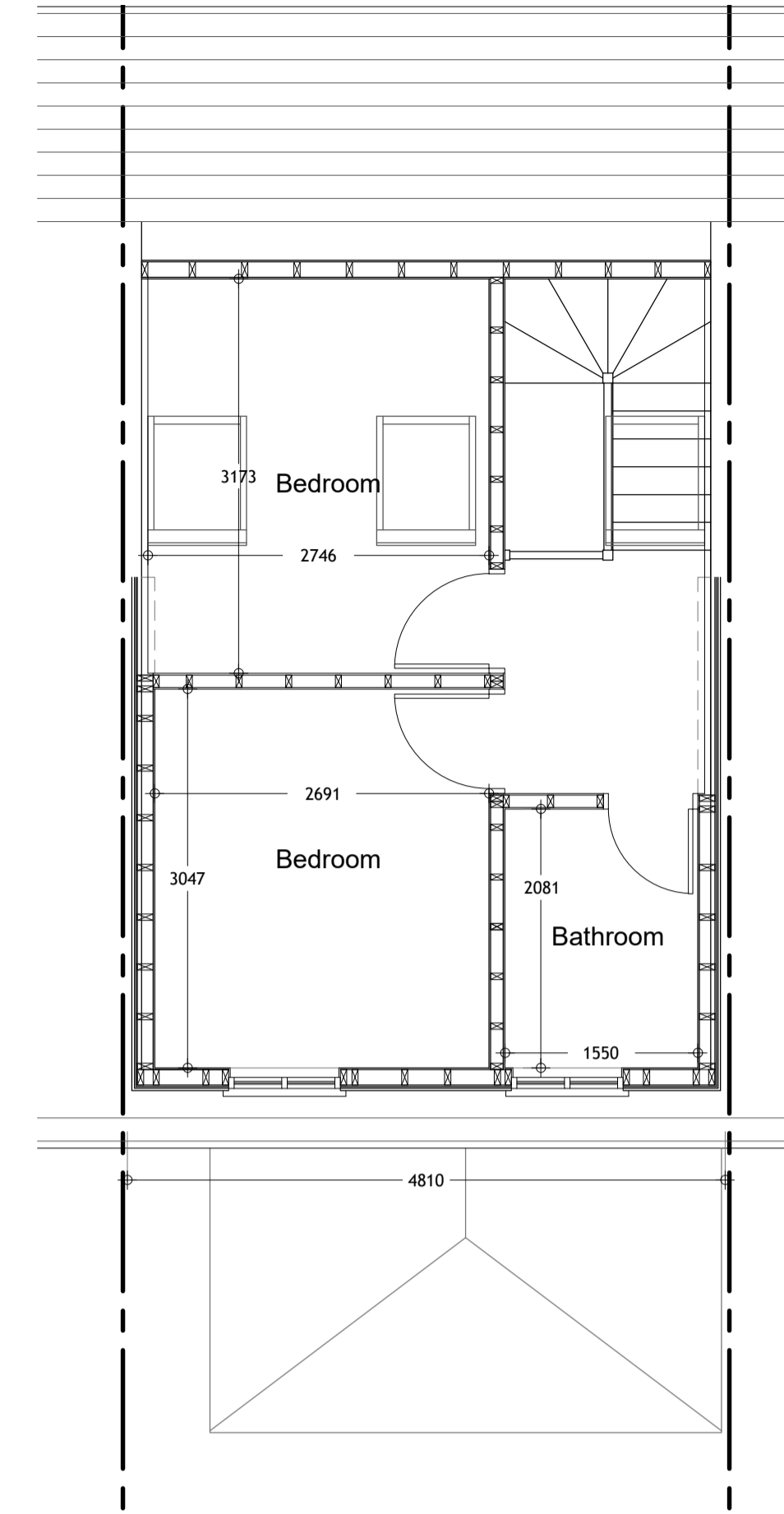

PROPOSED THIRD FLOOR PLAN
scale 1:50 at A1

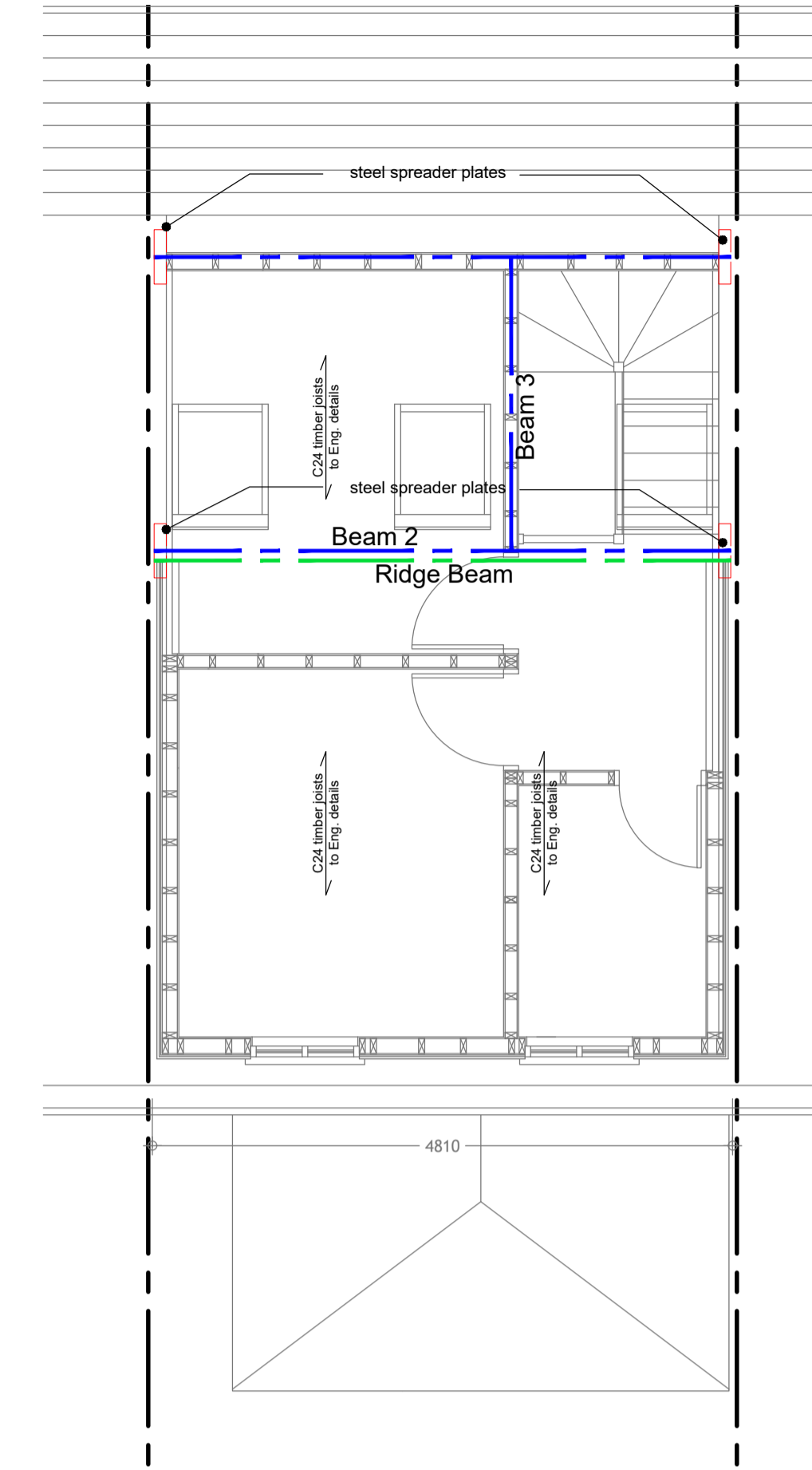

PROPOSED STRUCTURAL LAYOUT PLAN
scale 1:50 at A1

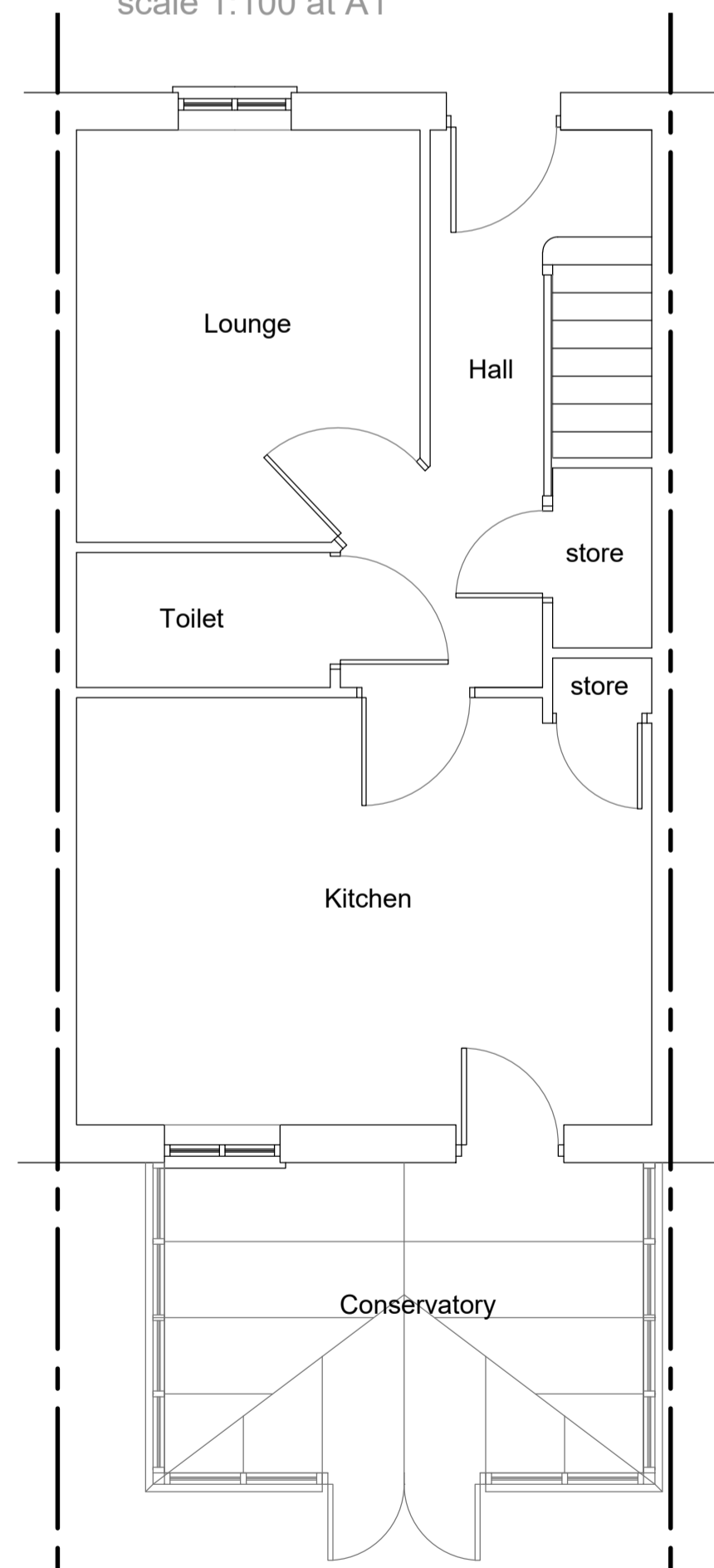

EXISTING GROUND FLOOR PLAN
scale 1:50 at A1

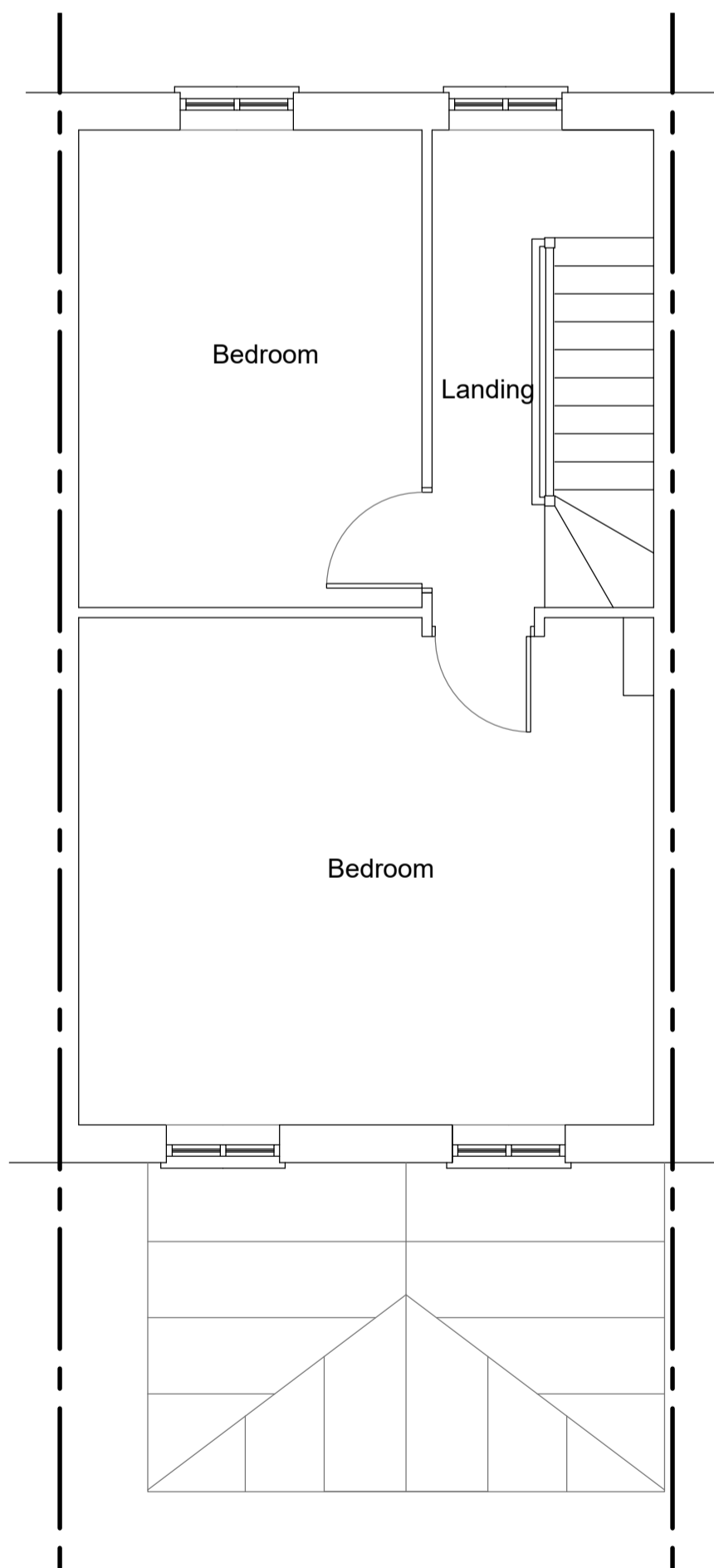

EXISTING FIRST FLOOR PLAN
scale 1:50 at A1

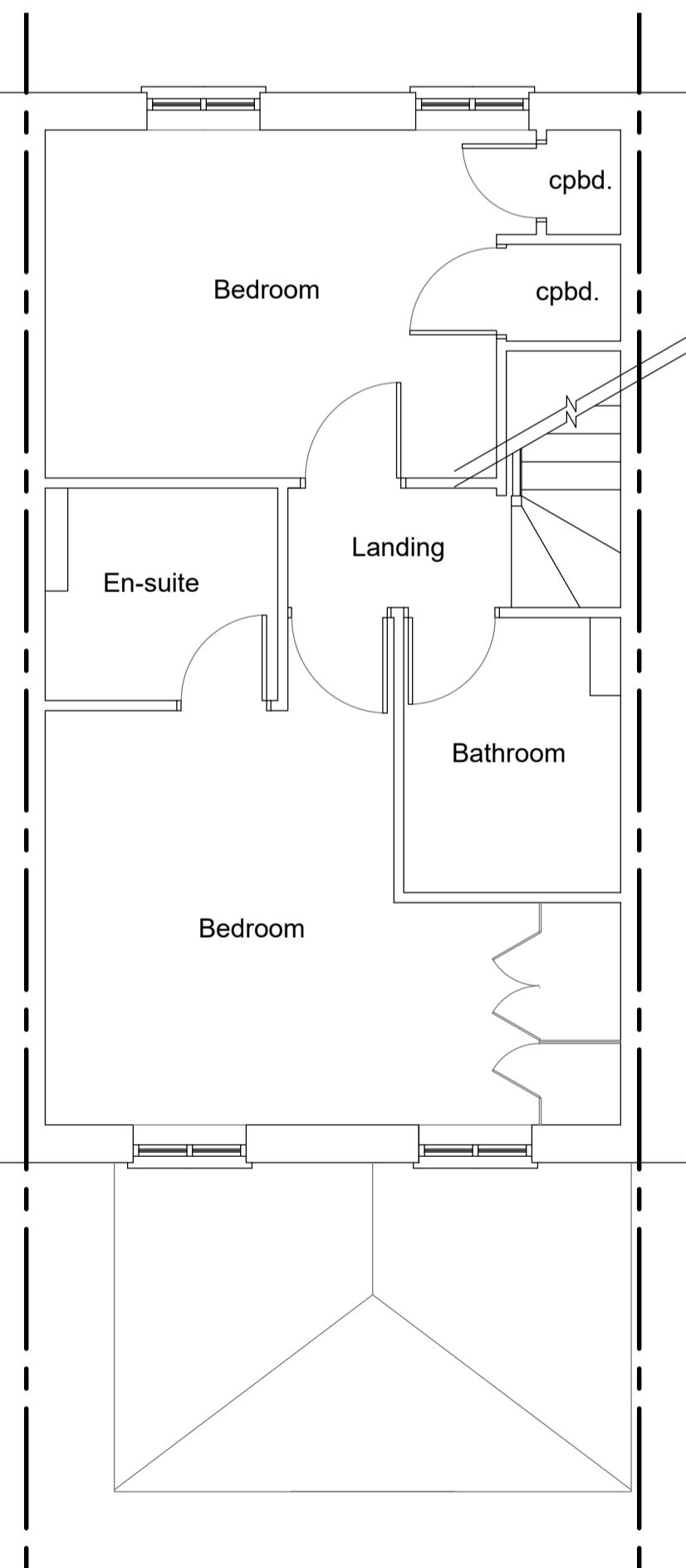

EXISTING SECOND FLOOR PLAN
scale 1:50 at A1

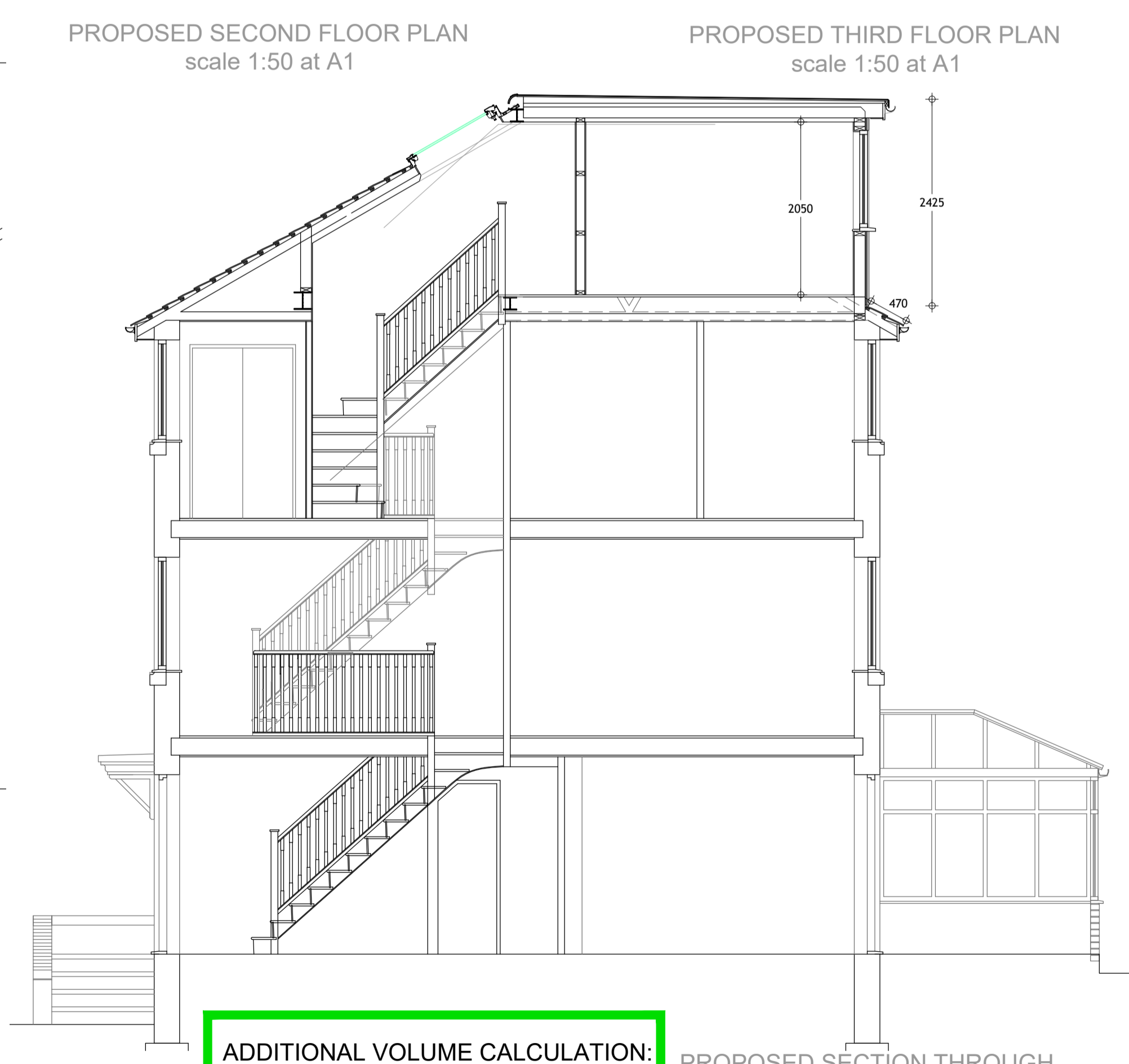

PROPOSED SECTION THROUGH
scale 1:50 at A1

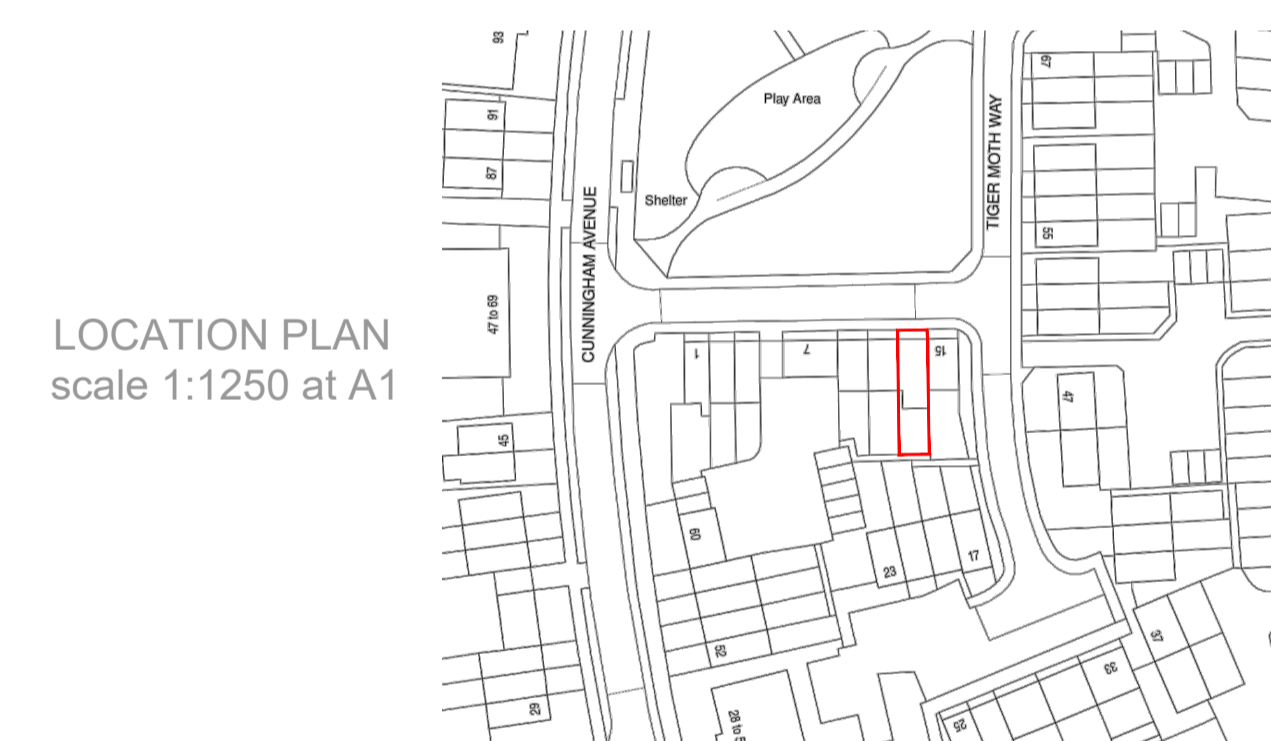

LOCATION PLAN
scale 1:1250 at A1



PROPOSED FRONT ELEVATION
scale 1:100 at A1

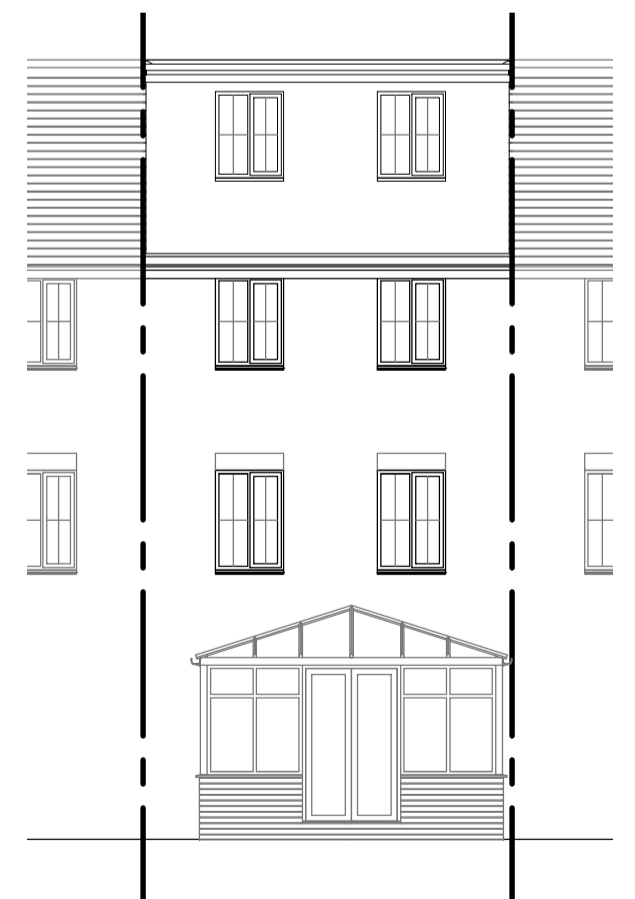

PROPOSED REAR ELEVATION
scale 1:100 at A1

ADDITIONAL VOLUME CALCULATION:

$$\frac{4.155 \times 2.425 \times 4.810}{2} = 24.24\text{m}^3$$

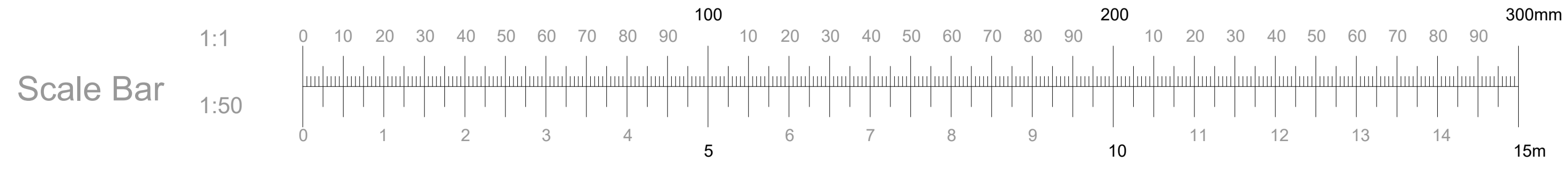

13 Tiger Moth Way, Salisbury Village, Hatfield, AL10 9LT.	Proposed Loft Conversion Existing and Proposed Plans, Sections and Elevations	Scale 1:100, 1:50 and 1:1250 at A1 Client : Mr and Mrs. Gwynne + Matilda Ralph	Date May 2019 Drwg. No. AL10 9LT-13-01B Revision B: Added Location plan.
---	---	---	--

All dimensions to be confirmed on site before any work commences. Drawing to be read in conjunction with the specification and all relevant drawings. We recommend approvals obtained from all statutory bodies prior to commencement of works. Any works undertaken without approval is done so at owners risk.

