



EXISTING SECTION THROUGH scale 1:50 at A1



EXISTING FRONT ELEVATION scale 1:100 at A1

EXISTING REAR ELEVATION scale 1:100 at A1

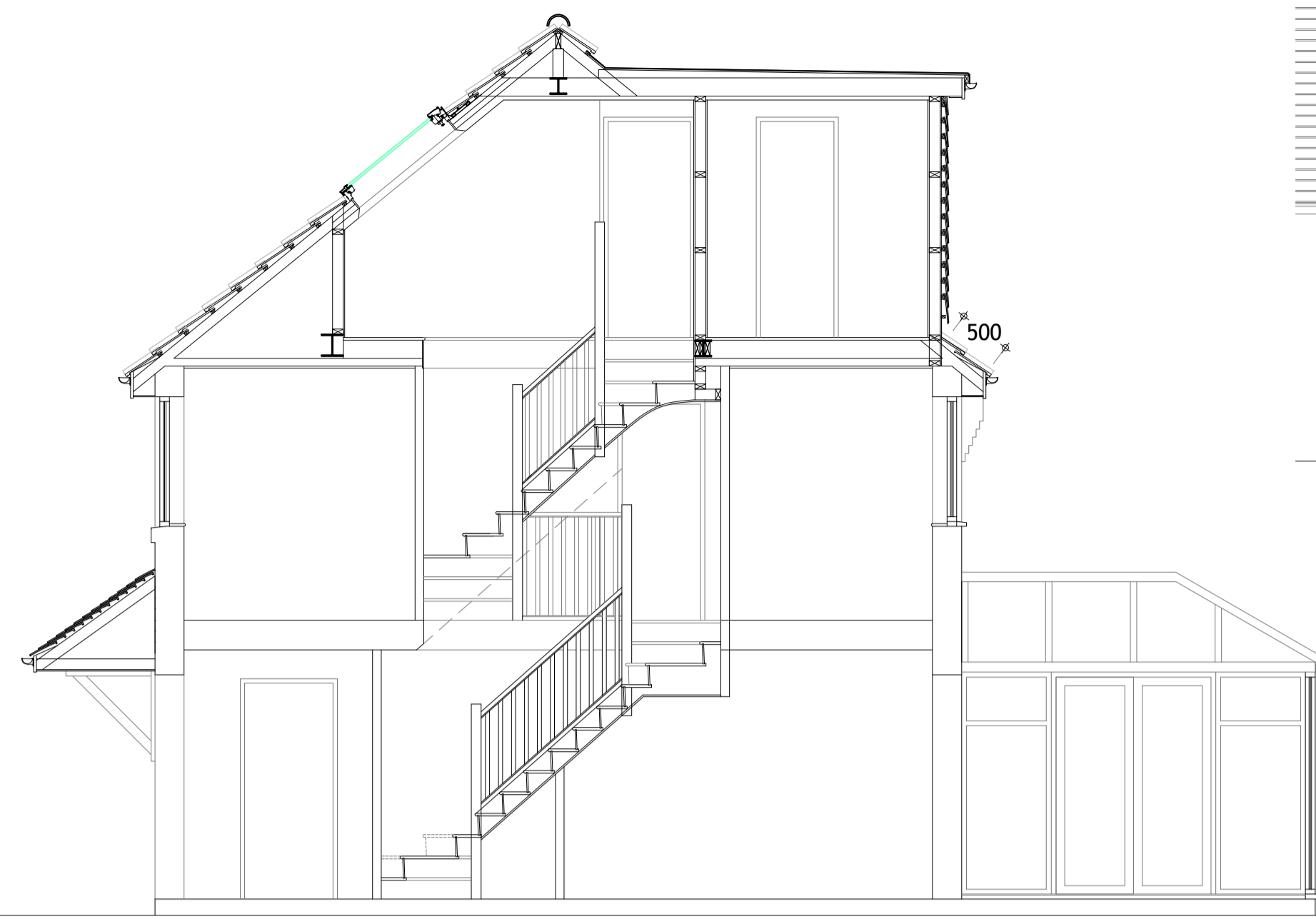

PROPOSED SECTION THROUGH scale 1:50 at A1

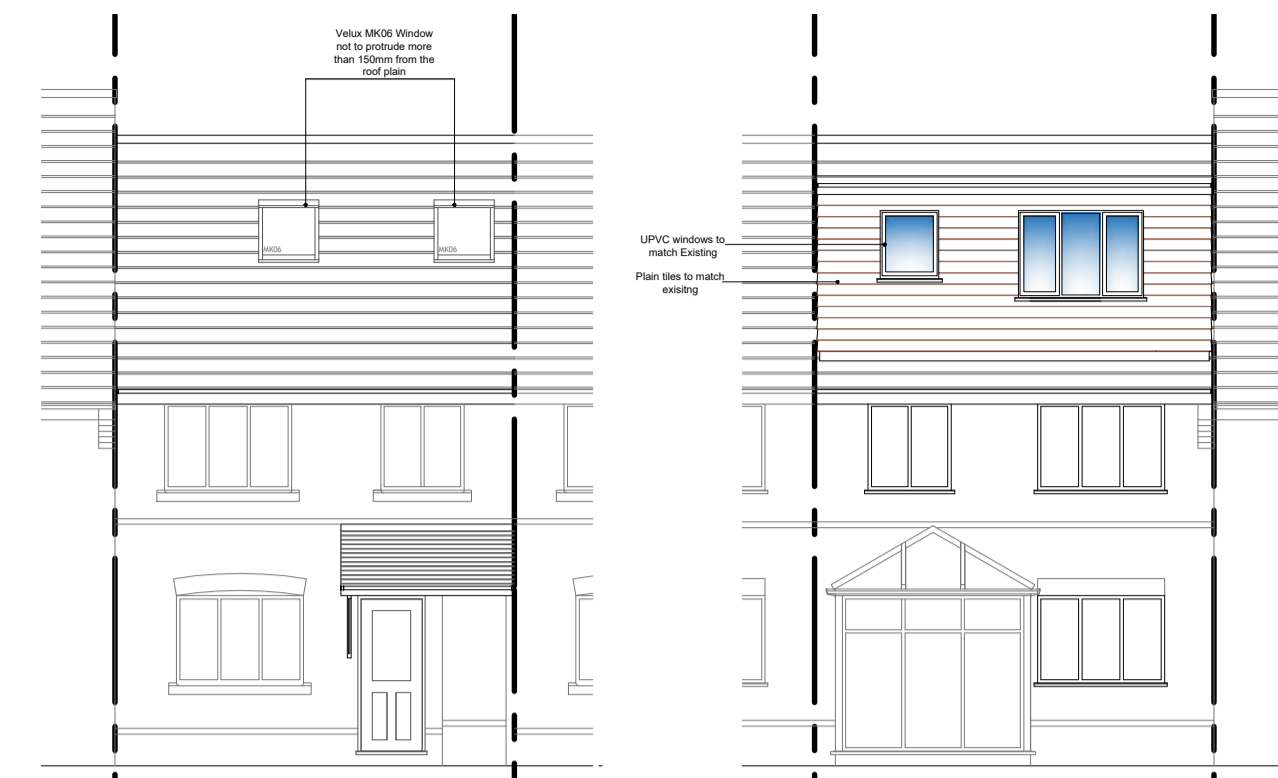

PROPOSED FRONT ELEVATION scale 1:100 at A1

PROPOSED REAR ELEVATION scale 1:100 at A1

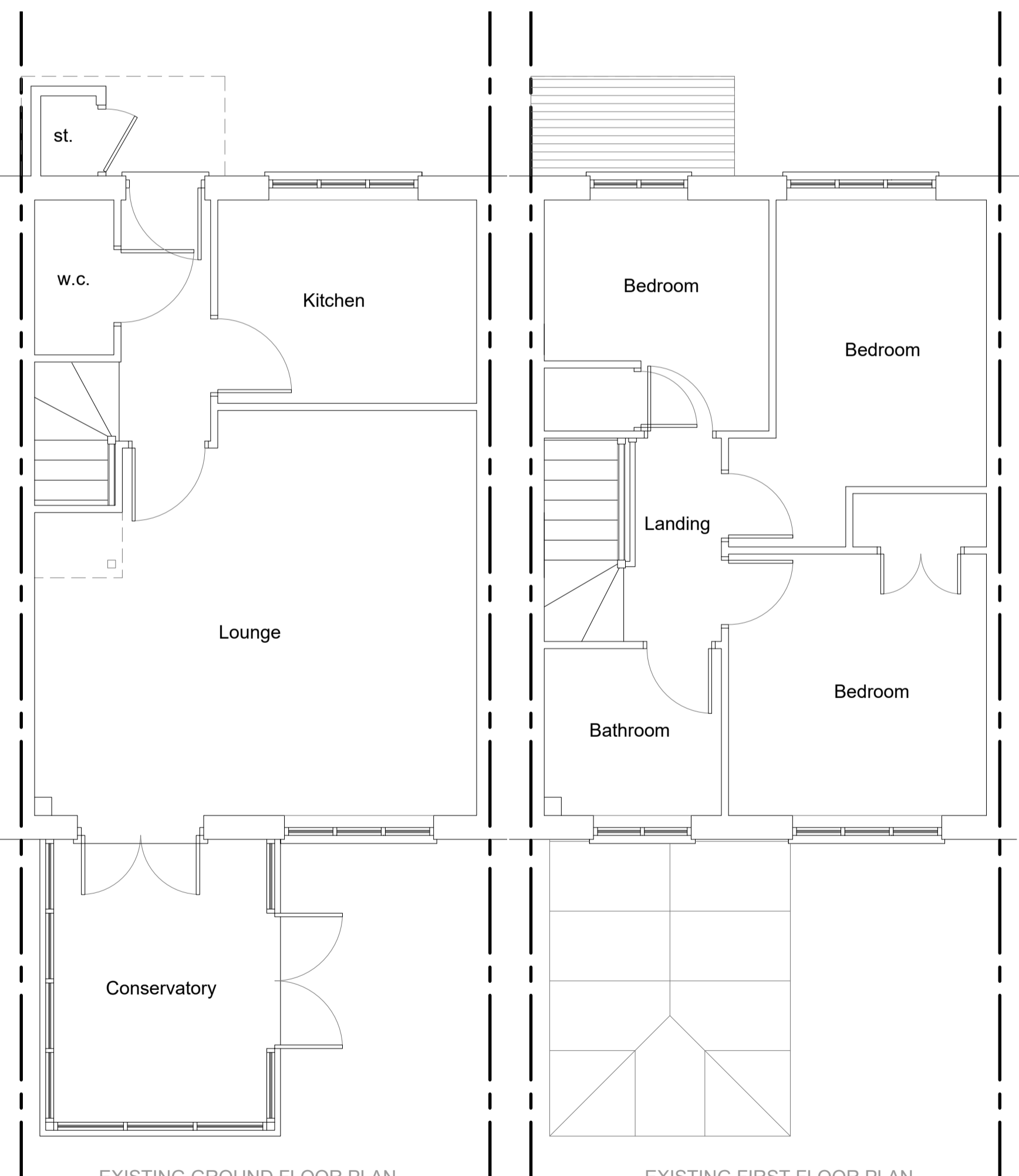

EXISTING GROUND FLOOR PLAN scale 1:50 at A1

EXISTING FIRST FLOOR PLAN scale 1:50 at A1

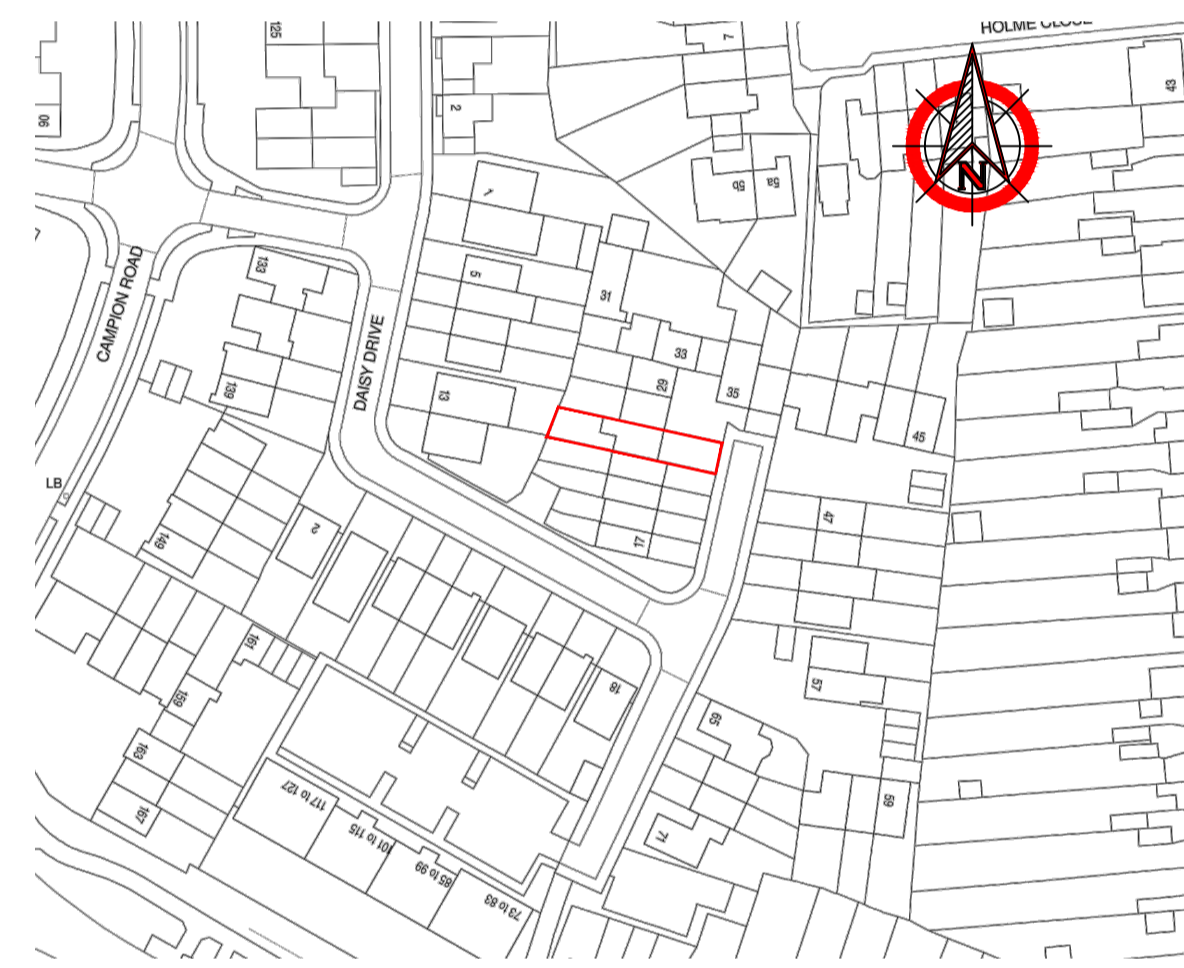

LOCATION PLAN scale 1:1250 at A1

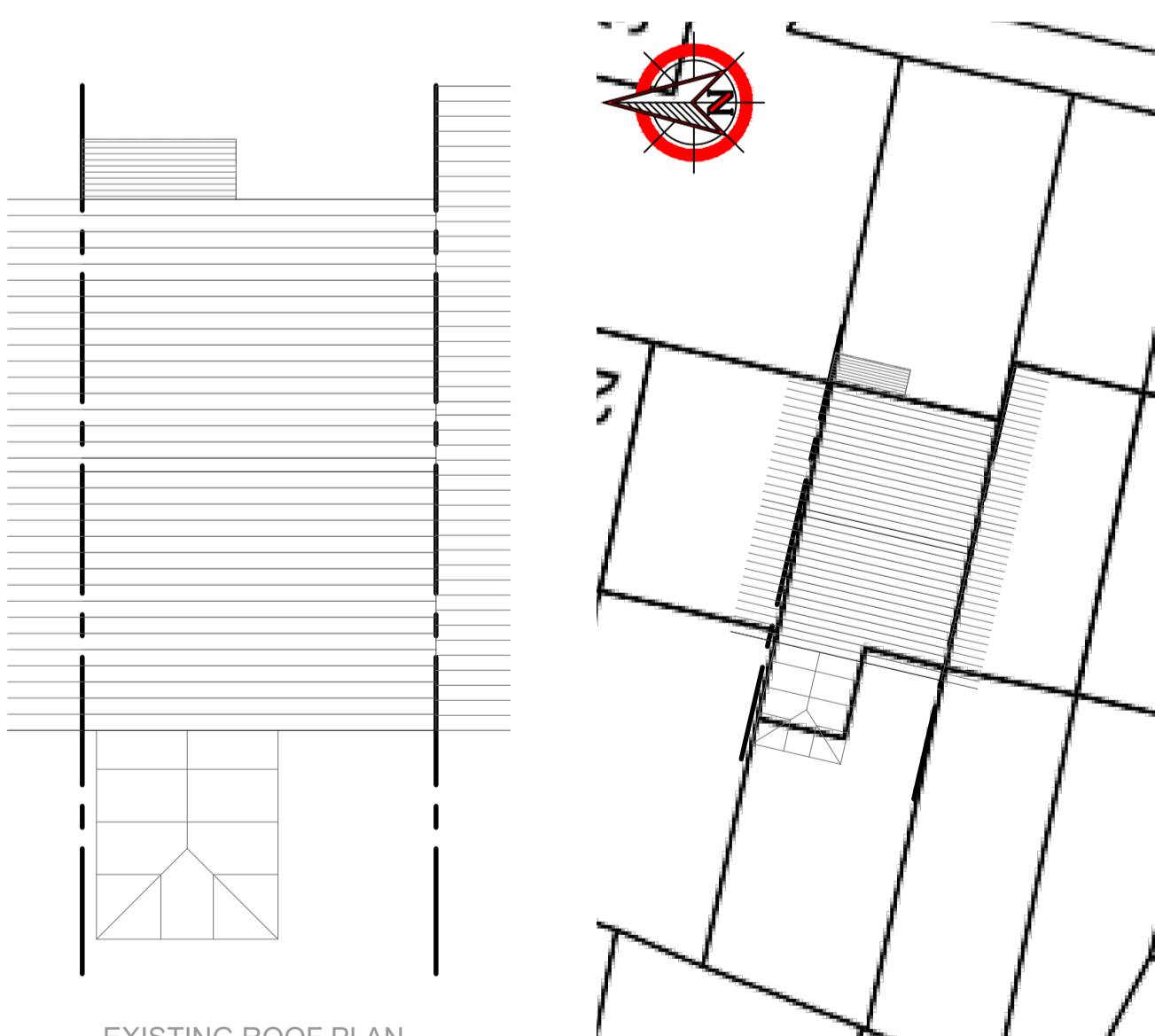

EXISTING ROOF PLAN scale 1:100 at A1

EXISTING BLOCK PLAN scale 1:200 at A1

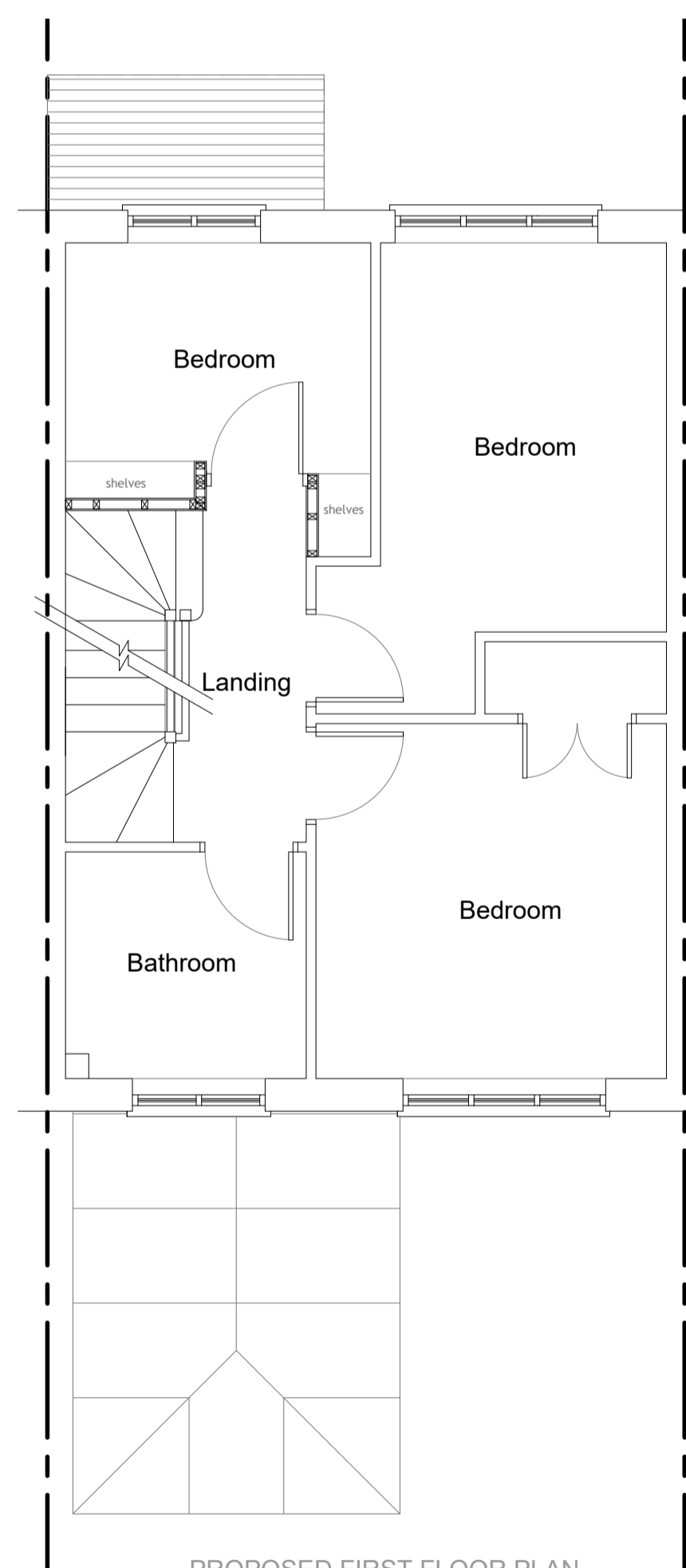

PROPOSED FIRST FLOOR PLAN scale 1:50 at A1

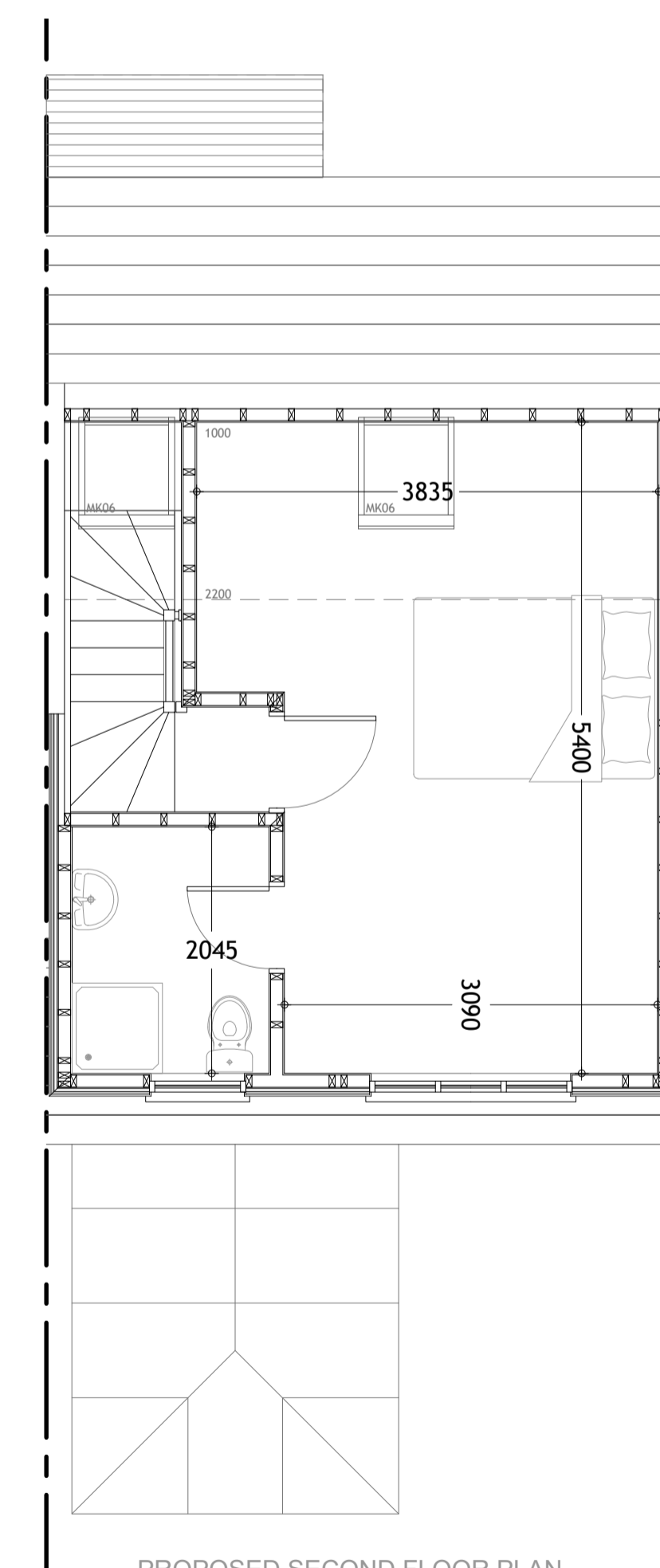

PROPOSED SECOND FLOOR PLAN scale 1:50 at A1

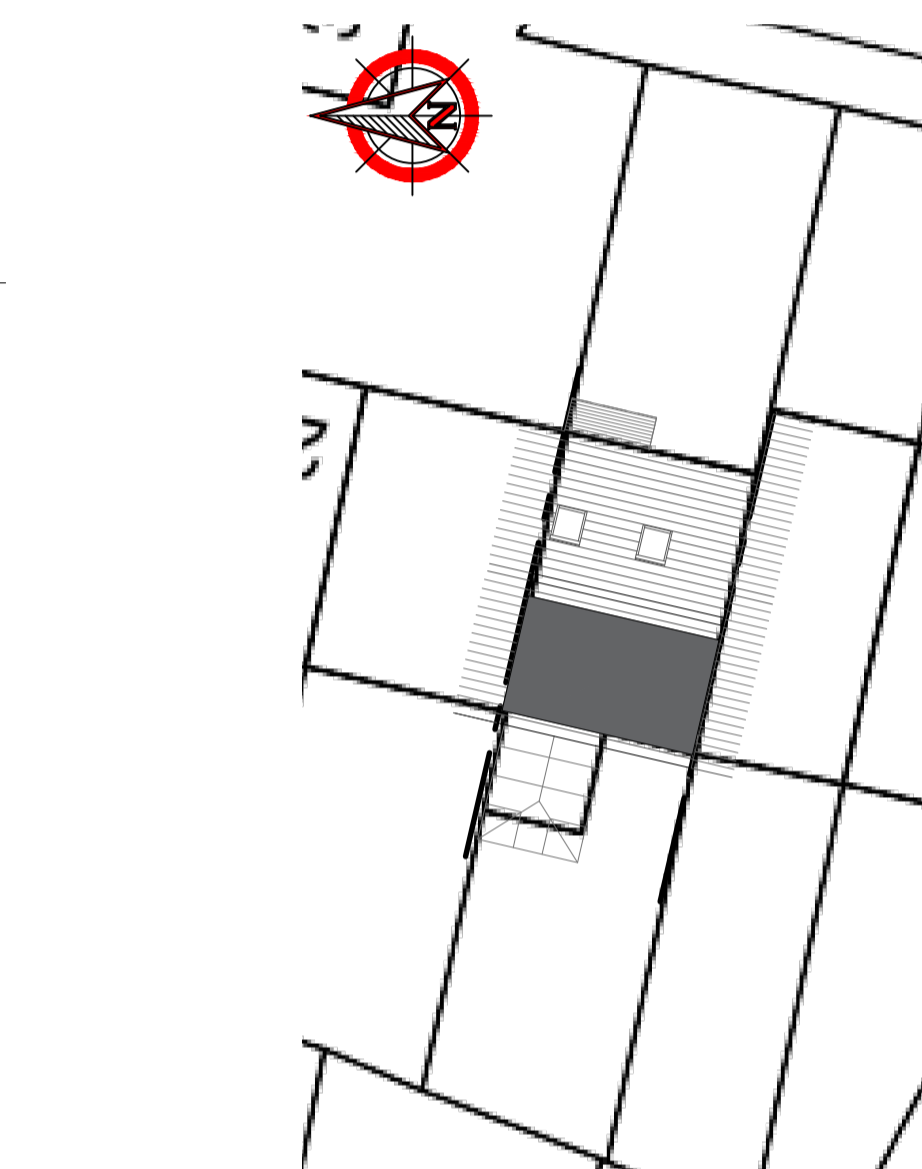

PROPOSED BLOCK PLAN scale 1:200 at A1

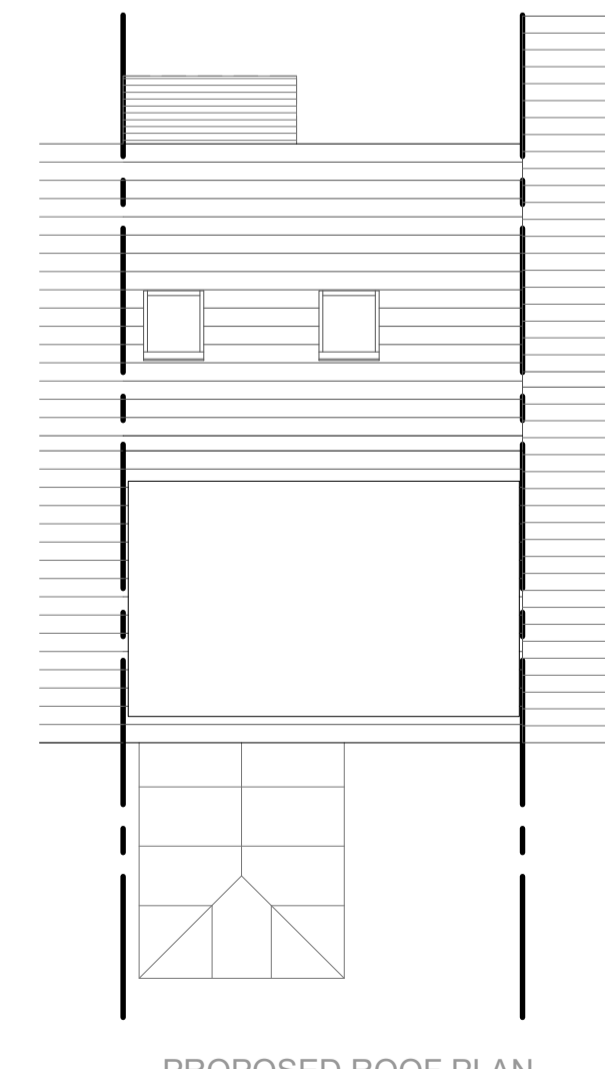

PROPOSED ROOF PLAN scale 1:100 at A1

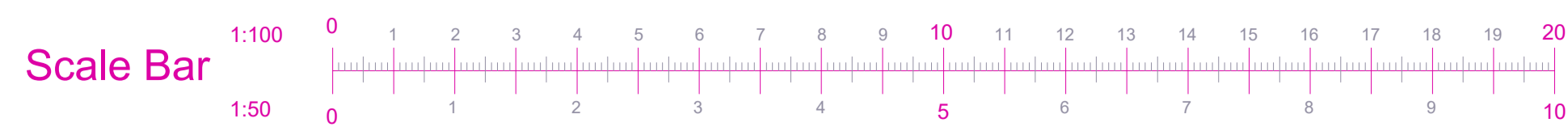

All dimensions to be confirmed on site before any work commences. Godden & Grimshaw Ltd. retain copyright of design, scheme & ownership of drawings. Drawing to be read in conjunction with the specification and all relevant drawings. We recommend approvals obtained from all statutory bodies prior to commencement of works. Any works undertaken without approval is done so at owners risk.

Address: 25 Daisy Drive, Hatfield AL10 9FR	Project: Loft Conversion, inc. Dormer Window to Roof along and 2No. velux windows to front roof slope. Existing & Proposed Plans, Sections and Elevations	Scale: 1:50, 1:100, 1:1250 at A1	Date: March 2021
		Client: Mr Colin Hopes	Drawing No: AL10 9FR-25-01B (full width dormer)

