

- Notes
- 1- This drawing is not for construction
 - 2- All Dimensions are in millimeters
 - 3- Dimensions are not to be scaled directly from drawings
 - 4- All dimensions are to be checked on site and the Architect is to be informed of any discrepancies before construction commences
 - 5- All references to drawings refer to current revision of that drawing
 - 6- The Copyright of this drawing belongs to Architectural Design Point Limited.

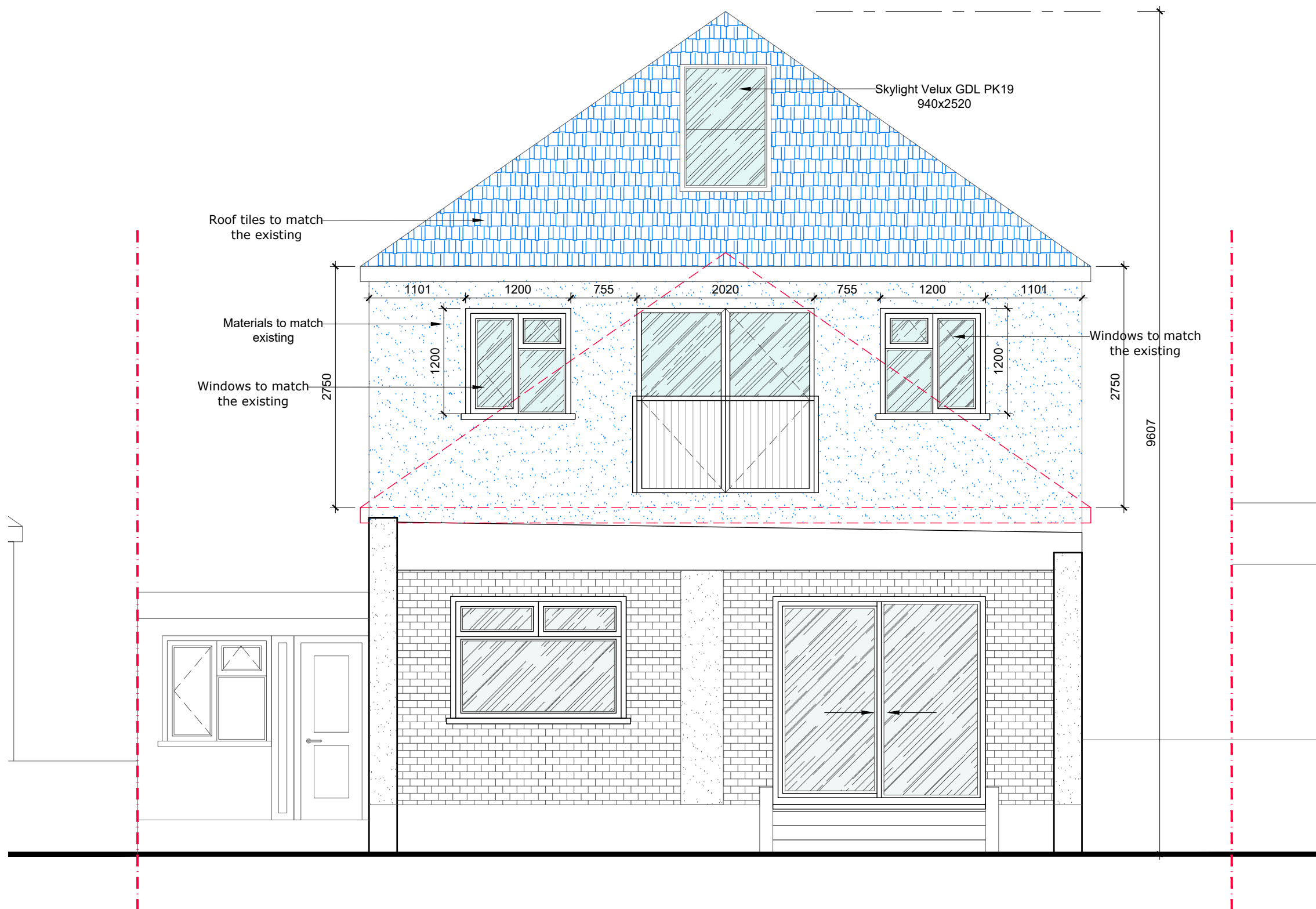

scale 1:50



PROPOSED REAR ELEVATION

| Rev. | Date | Revisions |
|---|-----------|------------------|
| FOR PLANNING | | |
|  ARCHITECTURAL DESIGN POINT 8-10 Silver Street, Enfield, EN1 3ED Office: 0208 367 7479 Tel: 0796 029 9656 Email: info@adplondon.co.uk | | |
| Client | | Mr Akif Okur |
| Project 35 Northaw Road East, Cuffley, EN6 4LU | | |
| Scale | 1/50@A3 | Date 02/2021 |
| Drawn By | I.C | Checked By H.C |
| Project No. | 210128-01 | Drawing No. A111 |
| Drawing title | | Revision - |
| Proposed Rear Elevation | | |