

- Notes
- 1- This drawing is not for construction
  - 2- All Dimensions are in millimeters
  - 3- Dimensions are not to be scaled directly from drawings
  - 4- All dimensions are to be checked on site and the Architect is to be informed of any discrepancies before construction commences
  - 5- All references to drawings refer to current revision of that drawing
  - 6- The Copyright of this drawing belongs to Architectural Design Point Limited.

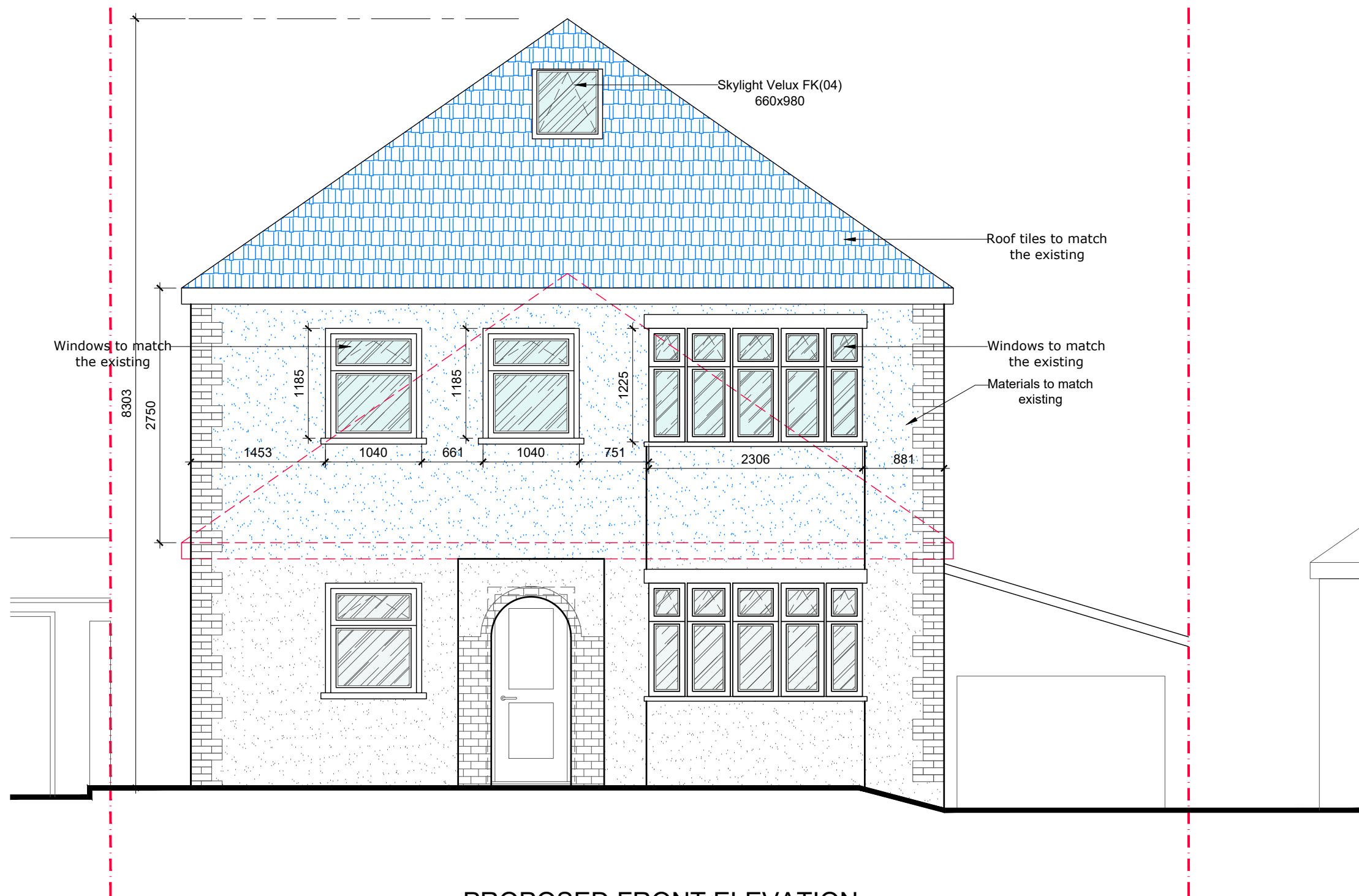
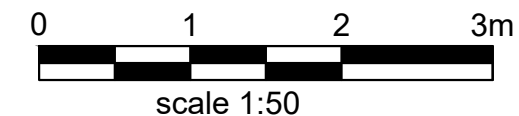

PROPOSED FRONT ELEVATION

| Rev.  | Date      | Revisions        |
|---|-----------|------------------|
| <b>FOR PLANNING</b>   |           |                  |
|  <b>ARCHITECTURAL DESIGN POINT</b><br>8-10 Silver Street, Enfield, EN1 3ED<br>Office: 0208 367 7479<br>Tel: 0796 029 9656<br>Email: info@adplondon.co.uk |           |                  |
| Client  |           | Mr Akif Okur     |
| Project 35 Northaw Road East, Cuffley, EN6 4LU  |           |                  |
| Scale   | 1/50@A3   | Date 02/2021     |
| Drawn By  | I.C       | Checked By H.C   |
| Project No.   | 210128-01 | Drawing No. A110 |
| Drawing title   |           | Revision -       |
| Proposed Front Elevation  |           |                  |