

- Notes
- 1- This drawing is not for construction
 - 2- All Dimensions are in millimeters
 - 3- Dimensions are not to be scaled directly from drawings
 - 4- All dimensions are to be checked on site and the Architect is to be informed of any discrepancies before construction commences
 - 5- All references to drawings refer to current revision of that drawing
 - 6- The Copyright of this drawing belongs to Architectural Design Point Limited.

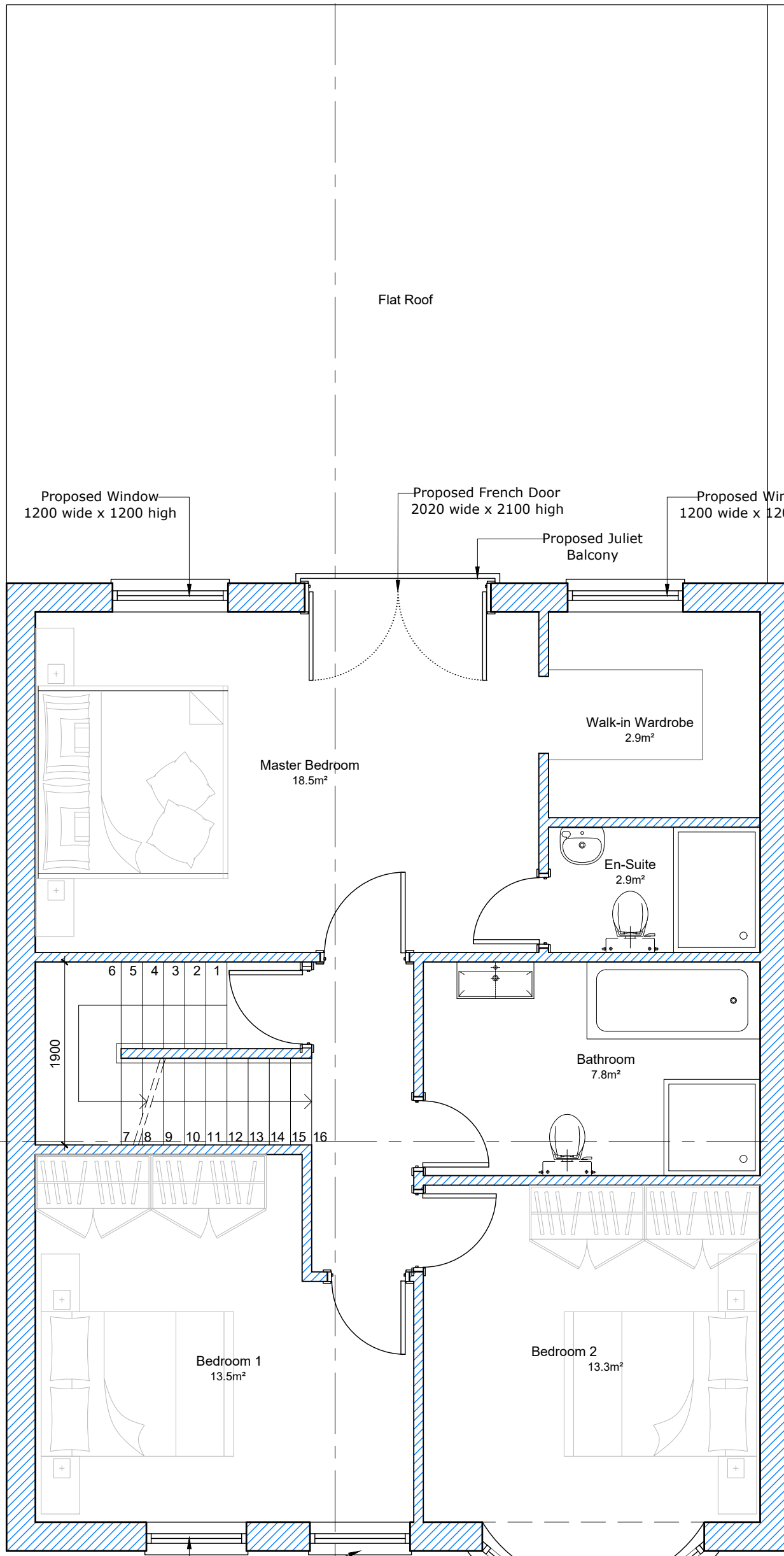
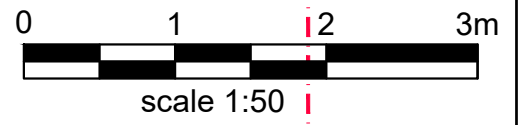

Proposed Window
1200 wide x 1200 high

Proposed French Door
2020 wide x 2100 high

Proposed Window
1200 wide x 1200 high

Proposed Juliet
Balcony

Master Bedroom
18.5m²

Walk-in Wardrobe
2.9m²

En-Suite
2.9m²

Bathroom
7.8m²

Bedroom 1
13.5m²

Bedroom 2
13.3m²

Proposed Window
1050 wide x 1185 high

5xProposed Window
500 wide x 1225 high

PROPOSED FIRST FLOOR PLAN
GIA: 72.2m²

- Existing Wall
- Wall/partition to be removed
- Proposed wall/partition



Rev.	Date	Revisions
FOR PLANNING		
ARCHITECTURAL DESIGN POINT		
8-10 Silver Street, Enfield, EN1 3ED Office: 0208 367 7479 Tel: 0796 029 9656 Email: info@adplondon.co.uk		
Client Mr Akif Okur		Project 35 Northaw Road East, Cuffley, EN6 4LU
Scale 1/50@A3	Date 02/2021	
Drawn By LC	Checked By HC	
Project No. 210128-01	Drawing No. A105	Revision -
Drawing title Proposed First Floor Plan		