

Existing Ground
Floor Plan 1:100

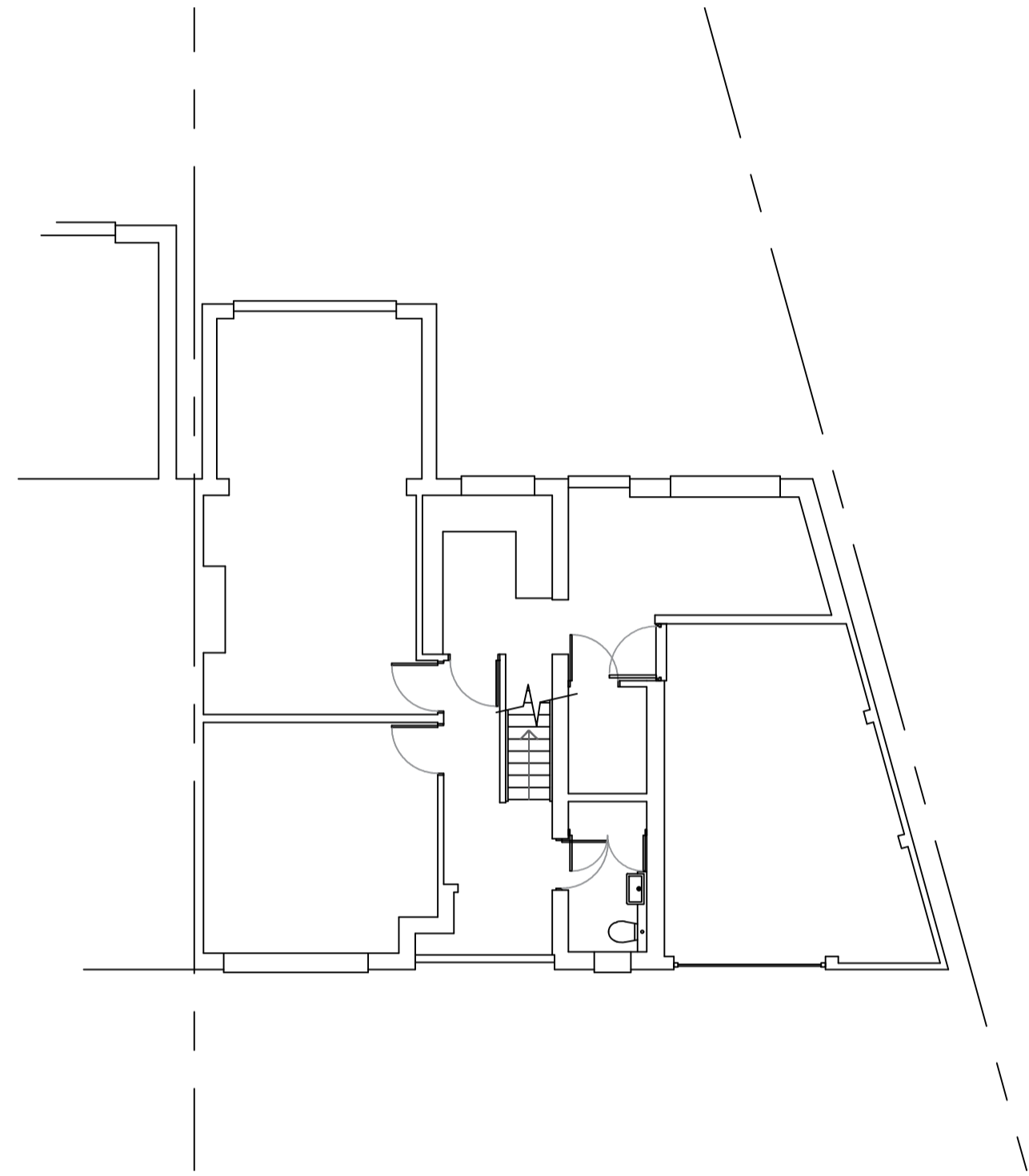

Existing First
Floor Plan 1:100

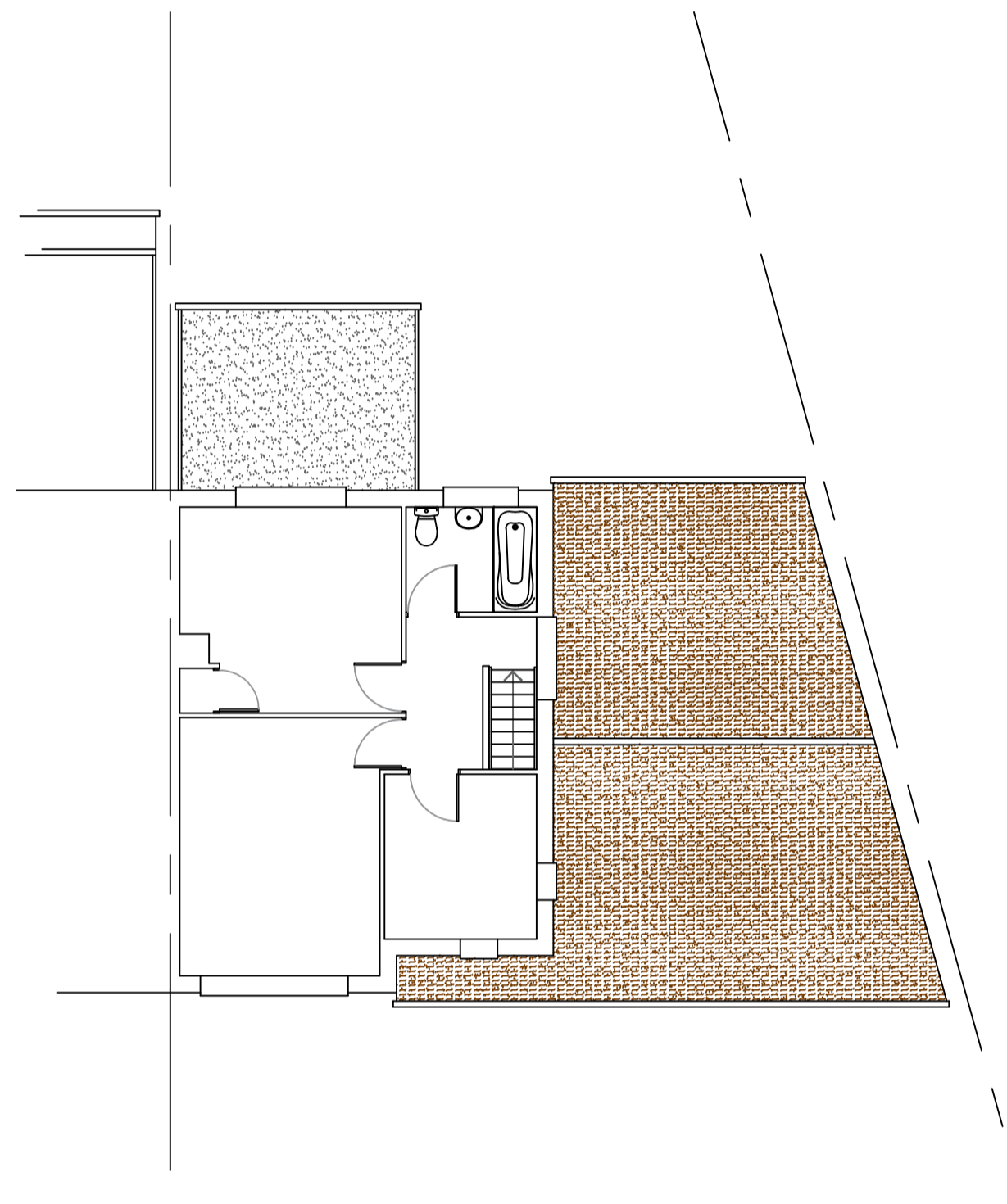

Existing Roof
Plan 1:100

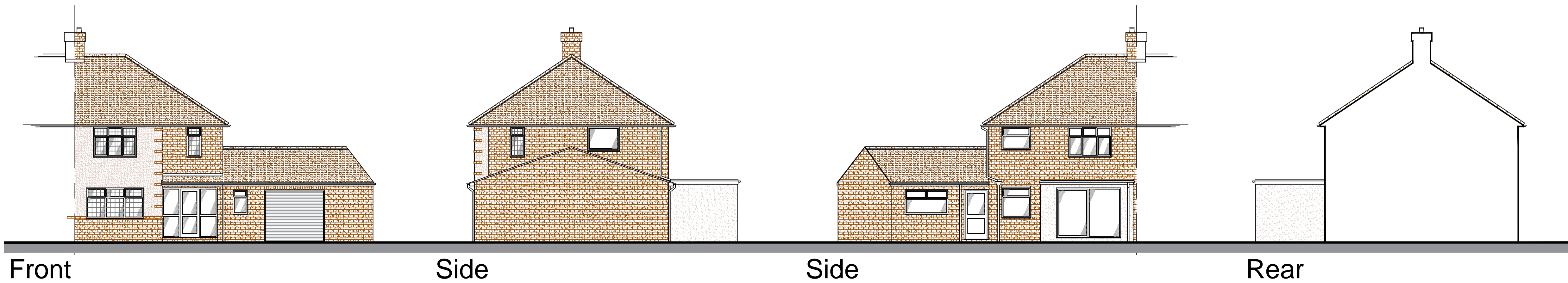
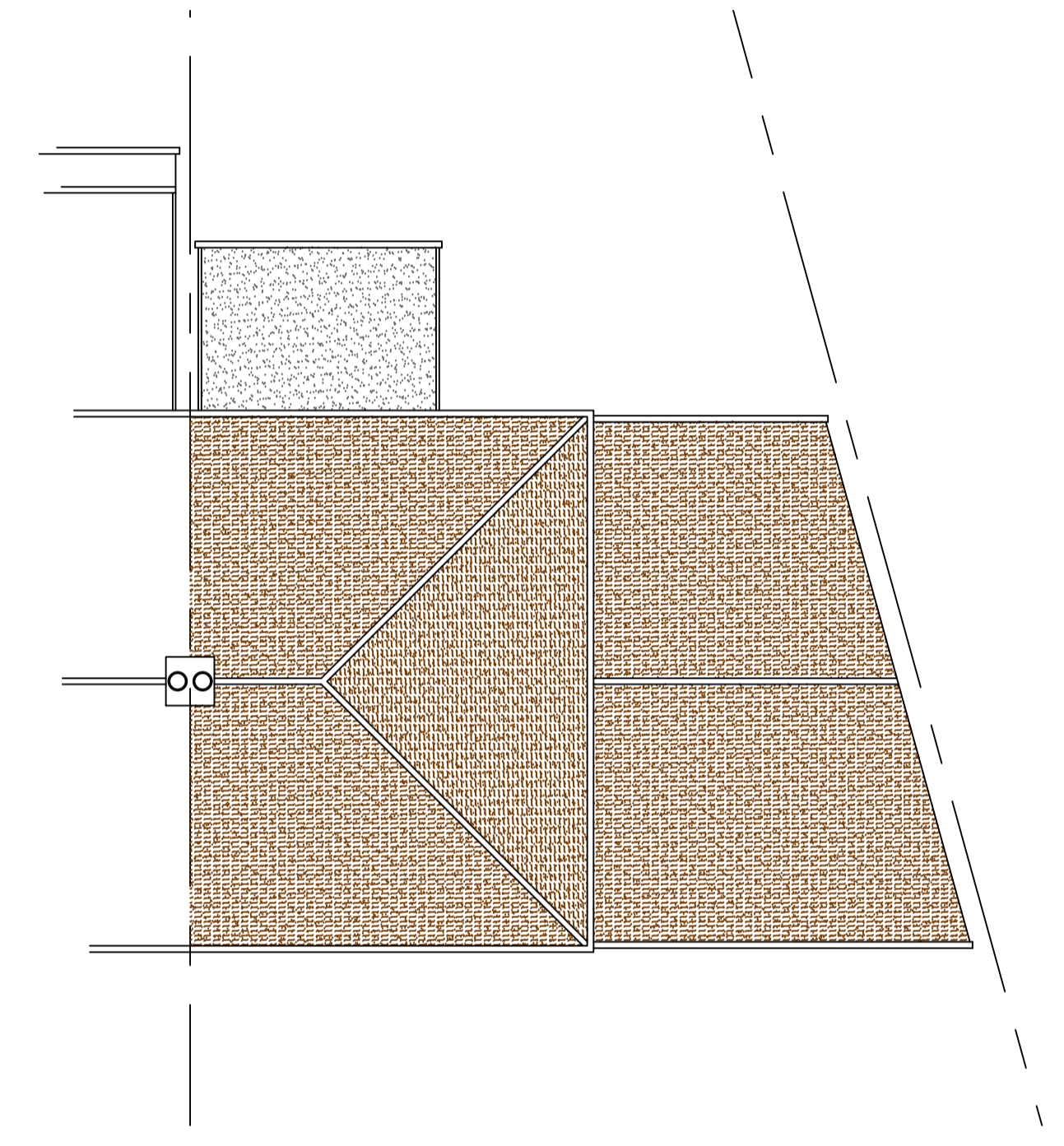

1:100 Scale Bar 0 2.0m 4.0m

Architech Limited
Architectural and Building Consultants
Tel. 01462 634293 / 07768 123899

Project
99 Bramble Road, Hatfield,
Hertfordshire

Title
Proposed Double Storey Side &
Single Storey Rear Extension

Date	Scale	Status
Feb. 2022	1:50 1:100	Planning

2022 / 09 / 02	○	A1
----------------	---	----