

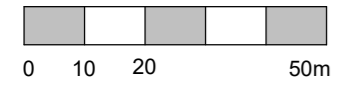

Site Location

1 : 1250

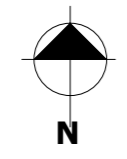

Block Plan

1 : 500

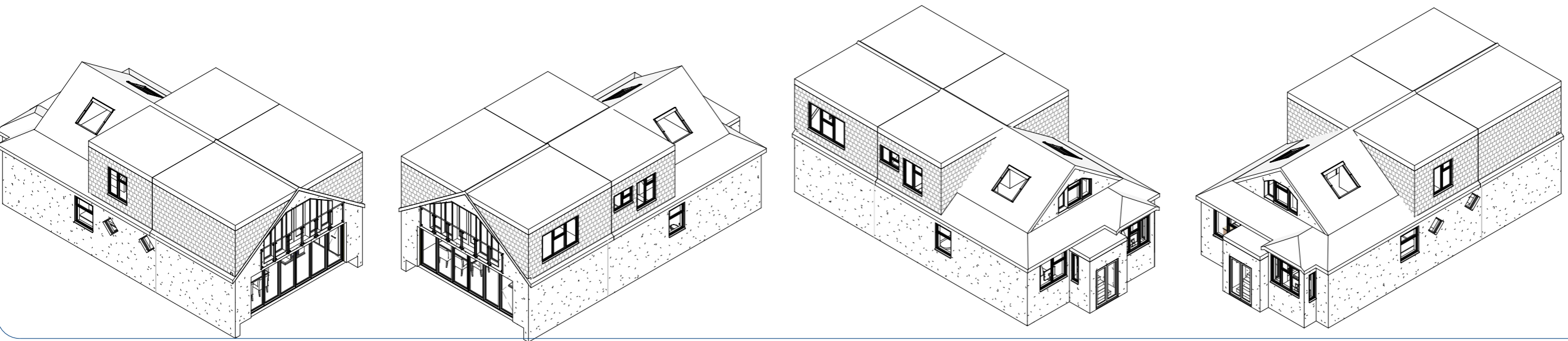
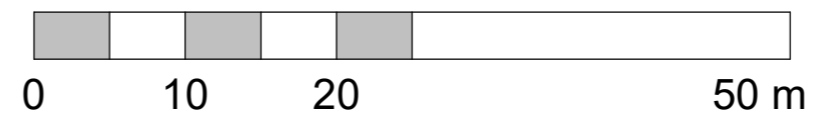
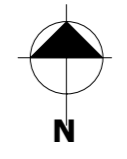

- GENERAL NOTES**
1. Dimensions should not be scaled from the drawings where accuracy is essential.
 2. Details dimensions and levels to be checked on site by builder prior to commencement of works. Any works commenced prior to all necessary local authority approvals are entirely at the risk of the owner & builder.
 3. Structural details are subject to exposure of existing construction and verification by L.A Surveyor and any necessary revised details are to be agreed with the L.A Surveyor prior to carrying out the affected works.
 4. All materials are to be used in accordance with the manufacturers' guidelines and all relevant British Standards Codes of Practice & Regulation 7 of Building Regs.
 5. All works are to be carried out in accordance with Local Authority requirements.
 6. The intended works fall within the Party Wall Act 1996 and any adjoining owners affected must be notified prior to commencement of any works.
 7. Thames Water Authority permission to be obtained if building over or adjacent to sewers within 3 metres. (Tel: 08459 200 800)
 8. No part of the extension to project into adjoining boundary lines.

REV	DESCRIPTION	BY	DATE

STATUS: Project Status

The Alpha Studios
 48 Sayersbury Way
 Enfield
 London N9 9FA
 info@thealphastudios.co.uk

CLIENT:
 Mr Nayir

SITE:
 9 South Drive Cuffley Potters Bar EN6 4HP

Project:
 2NO SIDE DORMERS

TITLE:
 Site Location and Block Plans

SCALE AT A3: As indicated	DATE: March 2024	DRAWN: Author	CHECKED: Checker
------------------------------	---------------------	------------------	---------------------

DRAWING NO:
 221103RD-01