

NOTES :

© COPYRIGHT -Alexander Gemini Ltd.

All dimension should be checked on site prior to works commencing.  
Variations in squareness, depth of plaster etc, must be checked for. Where new walls are shown as aligned with existing walls, physical removal of brickwork and / or plaster to establish the actual position of the wall being attached to must be checked.  
Any discrepancies should be reported in writing immediately.  
When printing off PDF's, check that the drawings are printed to correct paper size and scale.  
Documents should be used as to the drawing status described  
Property owner to ensure that all aspects of the "party wall etc., act 1996" are complied with prior to any works commencing on site.  
These drawings are not to be re-drawn, copied or sold unless permission has been given by Alexander Gemini Ltd.

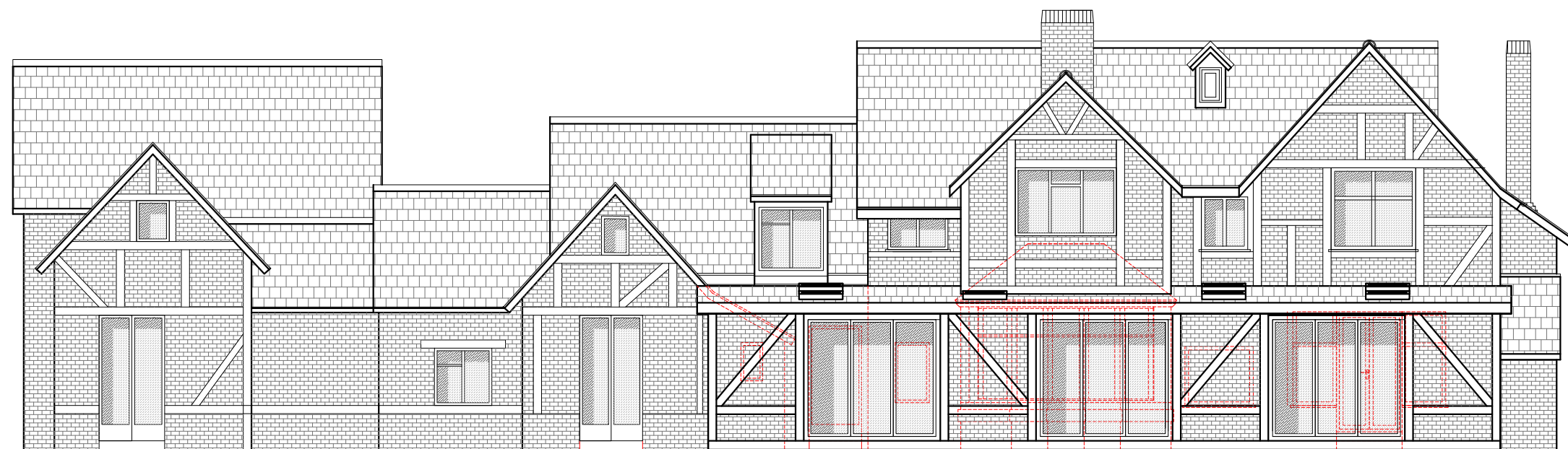
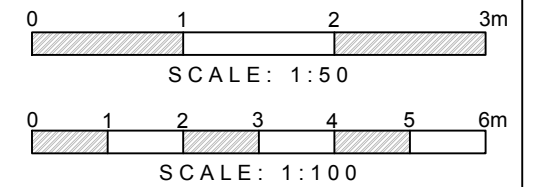

Rear Elevation  
As Proposed - Scale 1:100



WWW.ALEXANDERGEMINI.CO.UK

INFO@ALEXANDERGEMINI.CO.UK

SITE FINDING - DESIGN - PLANNING - DEVELOPING

**PROJECT DESCRIPTION**

Proposed Single Storey Rear Extension

**SITE ADDRESS**

86 Bell Lane, Brookmans Park AL9 7AY

**DRAWING TITLE**

Proposed Rear Elevation

**PROJECT STATUS**

Preliminary Design

**DRAWING SCALE :** 1:100 @ A3

**DATE :** JULY 2020

**DRAWN BY** T.A.K **CHECKED BY** L.P.

**REVISION :** 0

**DRAWING NUMBER :** SH16