

1 Ground Floor Plan
1 : 50

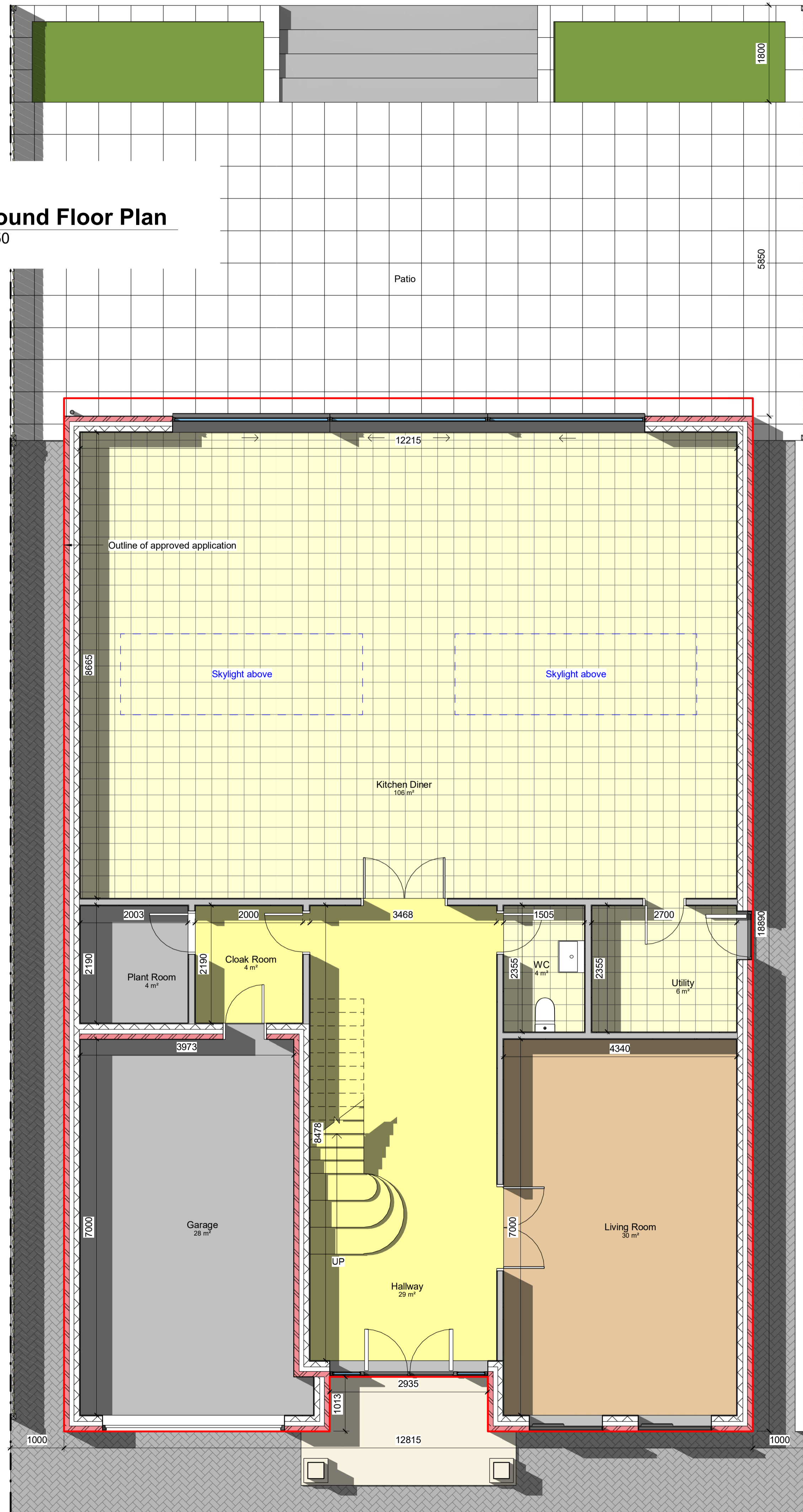

2 First Floor Plan
1 : 50

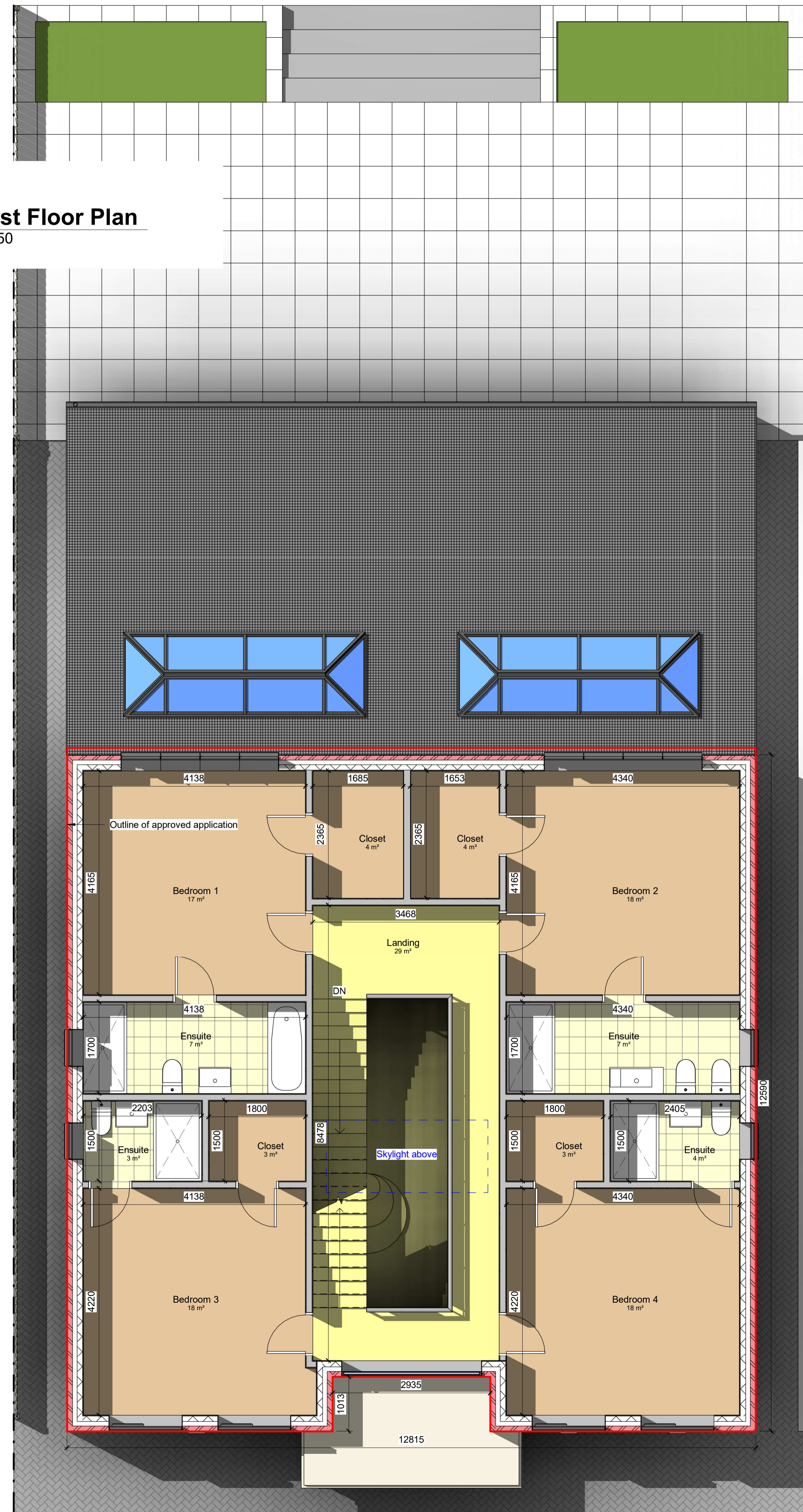

Contractor to check all dimensions, drain runs and general conditions on site before commencing work. Any discrepancies to be notified to ADL before continuing work. All works to be carried out in accordance with Building Regulations, British Standards, Code of Practice, CDM Regulations and Local Authority requirements. The building owner must obtain formal agreement under the Party Wall Act 1996.

Revision Schedule		
Revision	Date	Description

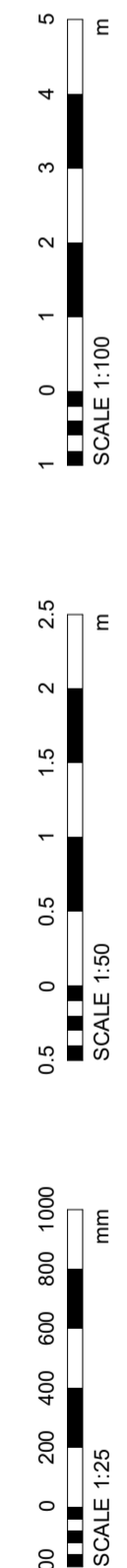

Project Address	8 Hill Rise, Potters Bar, EN6 4EE
Sheet Title	As Built Ground and First Floor Plans
Sheet Number	A101
Paper Size	A1
Revision	
Issue Date	01/01/2021