

THIS DRAWING IS FOR INFORMATION ONLY. IT IS NOT TO BE USED FOR CONSTRUCTION. THE CLIENT IS RESPONSIBLE FOR OBTAINING ALL NECESSARY PERMITS AND APPROVALS. THE CLIENT IS ADVISED THAT THE DRAWING IS NOT TO BE USED FOR CONSTRUCTION. THE CLIENT IS ADVISED THAT THE DRAWING IS NOT TO BE USED FOR CONSTRUCTION.

REV.	AMENDMENT	BY:	DATE
A	General amendments on the rear elevation	VN	25.11.21
B	Annotation added	VN	29.11.21

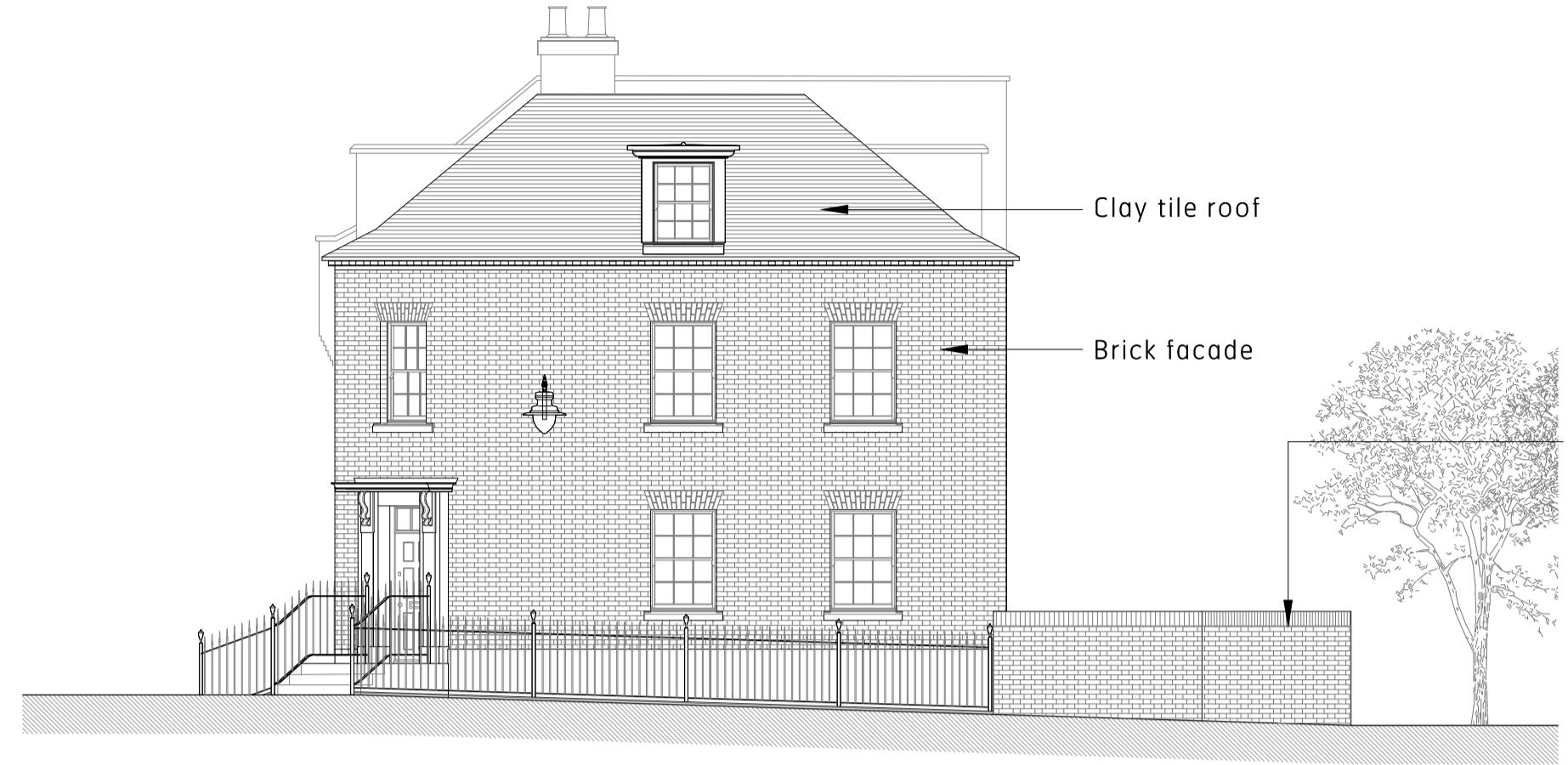

Proposed north elevation
1:100@A1 / 1:200@A3



Proposed west elevation
1:100@A1 / 1:200@A3

9" brick wall 1800mm high, English Garden Wall Bond, Hatfield Mix with dark headers, brick-on-edge coping with tile-creasing



Proposed south elevation
1:100@A1 / 1:200@A3

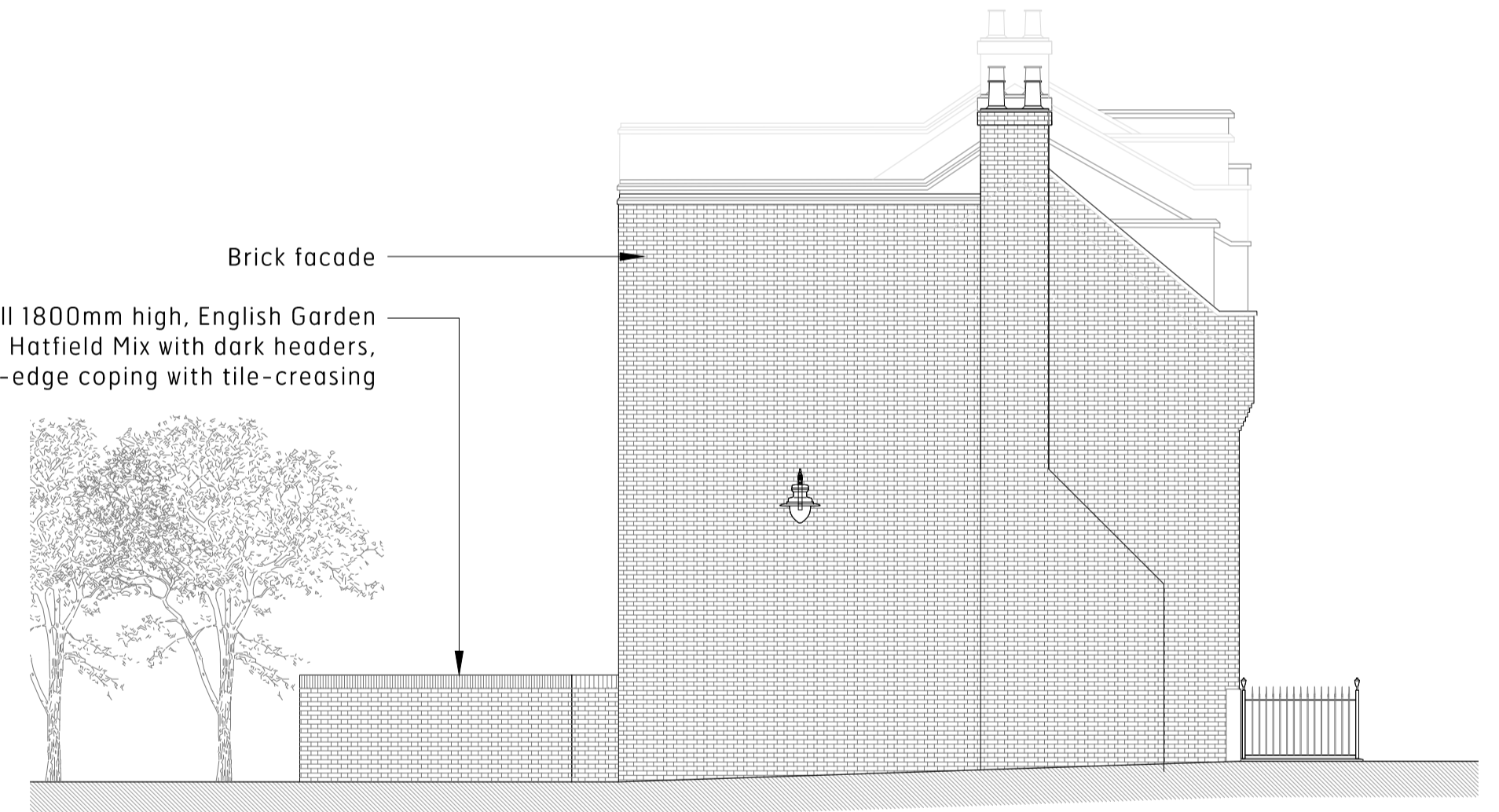

Proposed east elevation
1:100@A1 / 1:200@A3

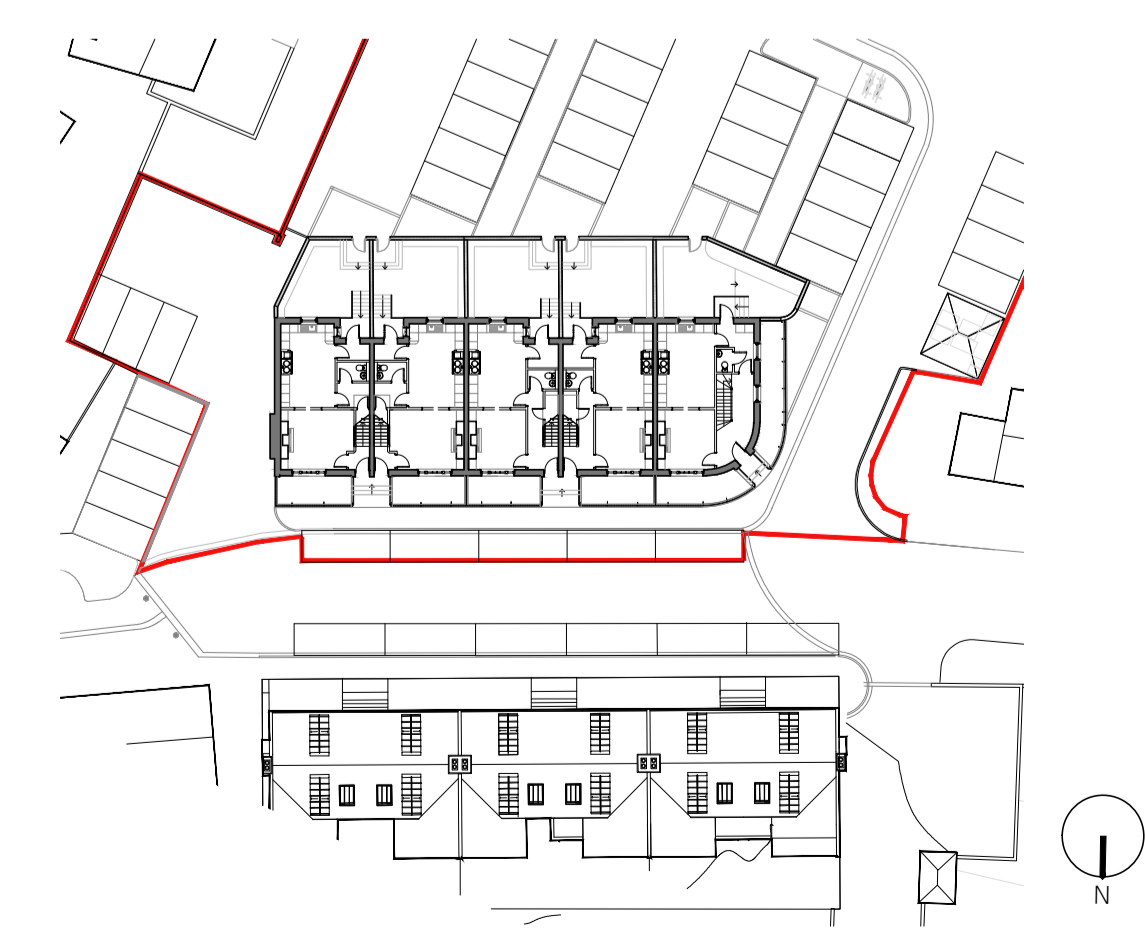
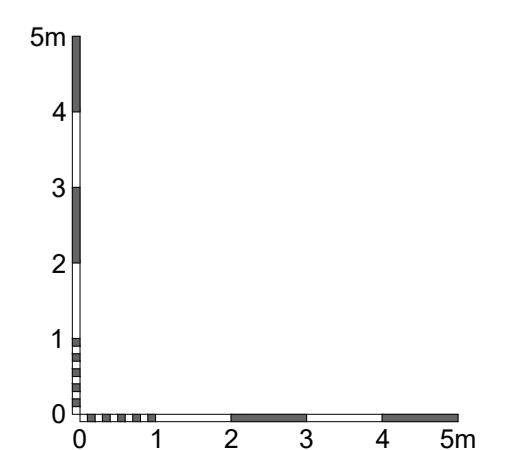

Brooks Murray Architects
The Arts Building, Morris Place, N4 3JG
+44 (0)2077399555 admin@brooks-murray.com

brooks murray

CLIENT:
GASCOYNE ESTATES
JOB:
SALISBURY SQUARE
HATFIELD
AL9 5AD
DRAWING TITLE:
PROPOSED ELEVATIONS

SCALE:
1:100 A1 / 1:200@A3
DATE:
NOVEMBER 2021
STATUS:
PLANNING
DRAWING NUMBER: 789 - PL - 155
REV: B
ISSUED BY: VN