

THESE DRAWINGS ARE NOT TO BE USED FOR ANY OTHER PROJECT WITHOUT THE WRITTEN PERMISSION OF BROOKS MURRAY ARCHITECTS. ALL DIMENSIONS SHALL BE GIVEN IN METERS UNLESS OTHERWISE SPECIFIED. THE DRAWINGS ARE THE PROPERTY OF BROOKS MURRAY ARCHITECTS AND ARE NOT TO BE REPRODUCED OR TRANSMITTED IN ANY FORM OR BY ANY MEANS, ELECTRONIC OR MECHANICAL, INCLUDING PHOTOCOPYING, RECORDING, OR BY ANY INFORMATION STORAGE AND RETRIEVAL SYSTEM. WITHOUT THE WRITTEN PERMISSION OF BROOKS MURRAY ARCHITECTS, NO PART OF THESE DRAWINGS SHALL BE USED FOR CONSTRUCTION.

REV	AMENDMENT	BY	DATE
A	Rear gardens amended and four levels added	VN	25.11.21
B	General adments on Unit 5	VN	29.11.21

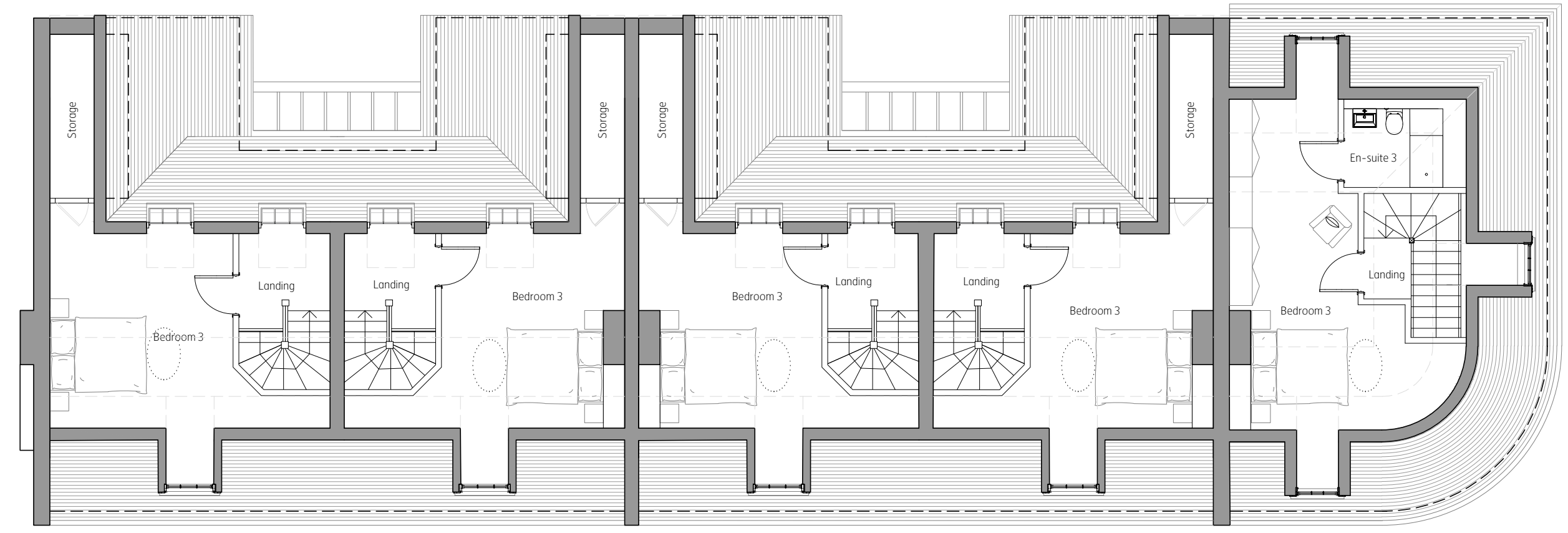

Proposed Roof Floor Plan  
1:100@A1 / 1:200@A3



Proposed Second Floor Plan  
1:100@A1 / 1:200@A3

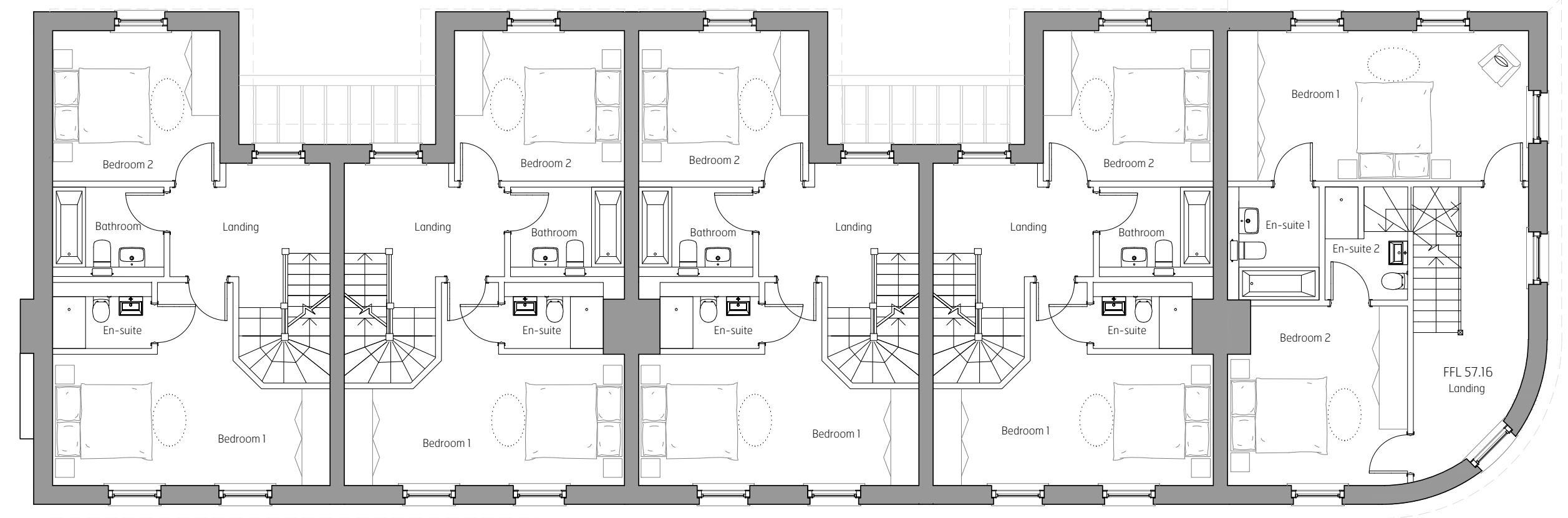

Proposed First Floor Plan  
1:100@A1 / 1:200@A3

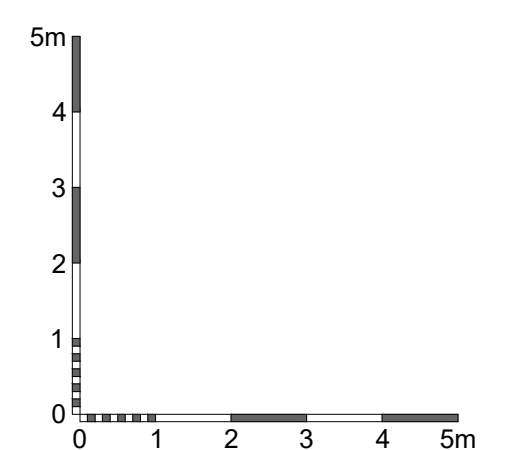

Brooks Murray Architects  
The Arts Building, Morris Place, N4 3JG  
+44 (0)2077399555 admin@brooks-murray.com

**brooks murray**

CLIENT: GASCOYNE ESTATES  
JOB: SALISBURY SQUARE HATFIELD AL9 5AD  
DRAWING TITLE: PROPOSED FIRST, SECOND AND ROOF PLANS  
SCALE: 1:100 A1 / 1:200@A3  
DATE: NOVEMBER 2021  
STATUS: PLANNING  
DRAWING NUMBER: 789 - PL - 151 REV: B ISSUED BY: FF