

ALL RIGHTS RESERVED. THIS DOCUMENT IS THE PROPERTY OF BROOKS MURRAY ARCHITECTS. IT IS NOT TO BE REPRODUCED OR TRANSMITTED IN ANY FORM OR BY ANY MEANS, ELECTRONIC OR MECHANICAL, INCLUDING PHOTOCOPYING, RECORDING, OR BY ANY INFORMATION STORAGE AND RETRIEVAL SYSTEM. WITHOUT THE WRITTEN PERMISSION OF BROOKS MURRAY ARCHITECTS. THIS DRAWING IS NOT TO BE USED FOR CONSTRUCTION.

REV	AMENDMENT	BY	DATE
A	Rear gardens amended and floor levels added	VN	25.11.21
B	General adments on Unit 5	VN	29.11.21
C	Dropped kerb and tactile paving added	SR	26.05.22

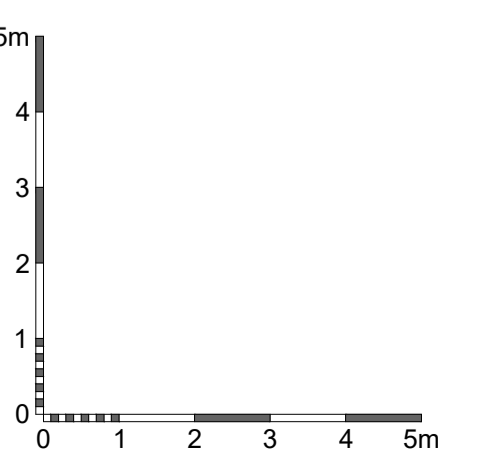
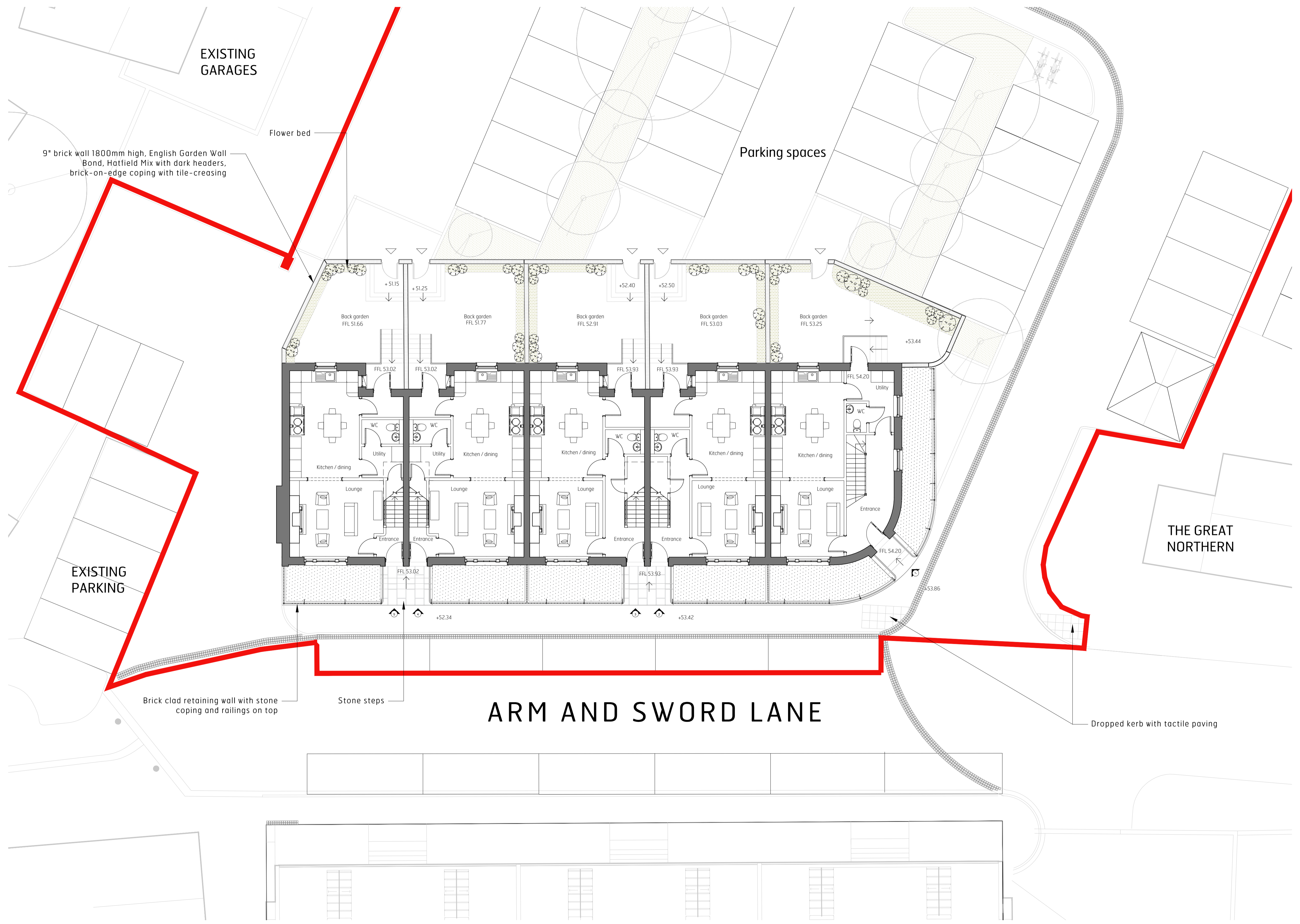

N

Brooks Murray Architects
The Arts Building, Morris Place, N4 3JG
+44 (0)2077399355 admin@brooksmurray.com

brooks murray

CLIENT:
GASCOYNE ESTATES

JOB:
SALISBURY SQUARE
HATFIELD
AL9 5AD

DRAWING TITLE:
PROPOSED GROUND FLOOR PLAN

SCALE:
1:100 A1 / 1:200@A3

DATE:
NOVEMBER 2021

STATUS:
PLANNING

DRAWING NUMBER: 789 - PL - 150 REV: C ISSUED BY: SR