

THIS DRAWING IS THE PROPERTY OF BROOKS MURRAY ARCHITECTS AND IS NOT TO BE REPRODUCED OR TRANSMITTED IN ANY FORM OR BY ANY MEANS, ELECTRONIC OR MECHANICAL, INCLUDING PHOTOCOPYING, RECORDING, OR BY ANY INFORMATION STORAGE AND RETRIEVAL SYSTEM. ALL RIGHTS ARE RESERVED. NO PART OF THIS DRAWING IS TO BE USED FOR CONSTRUCTION.

REV	AMENDMENT	BY	DATE
A	Rear gardens amended and floor levels added	VN	25.11.21
B	General adments on Unit 5	VN	29.11.21

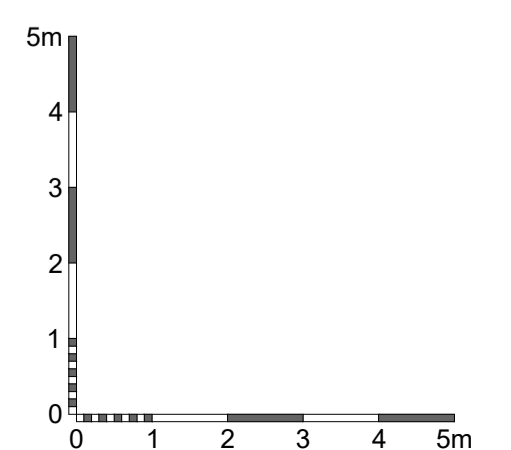
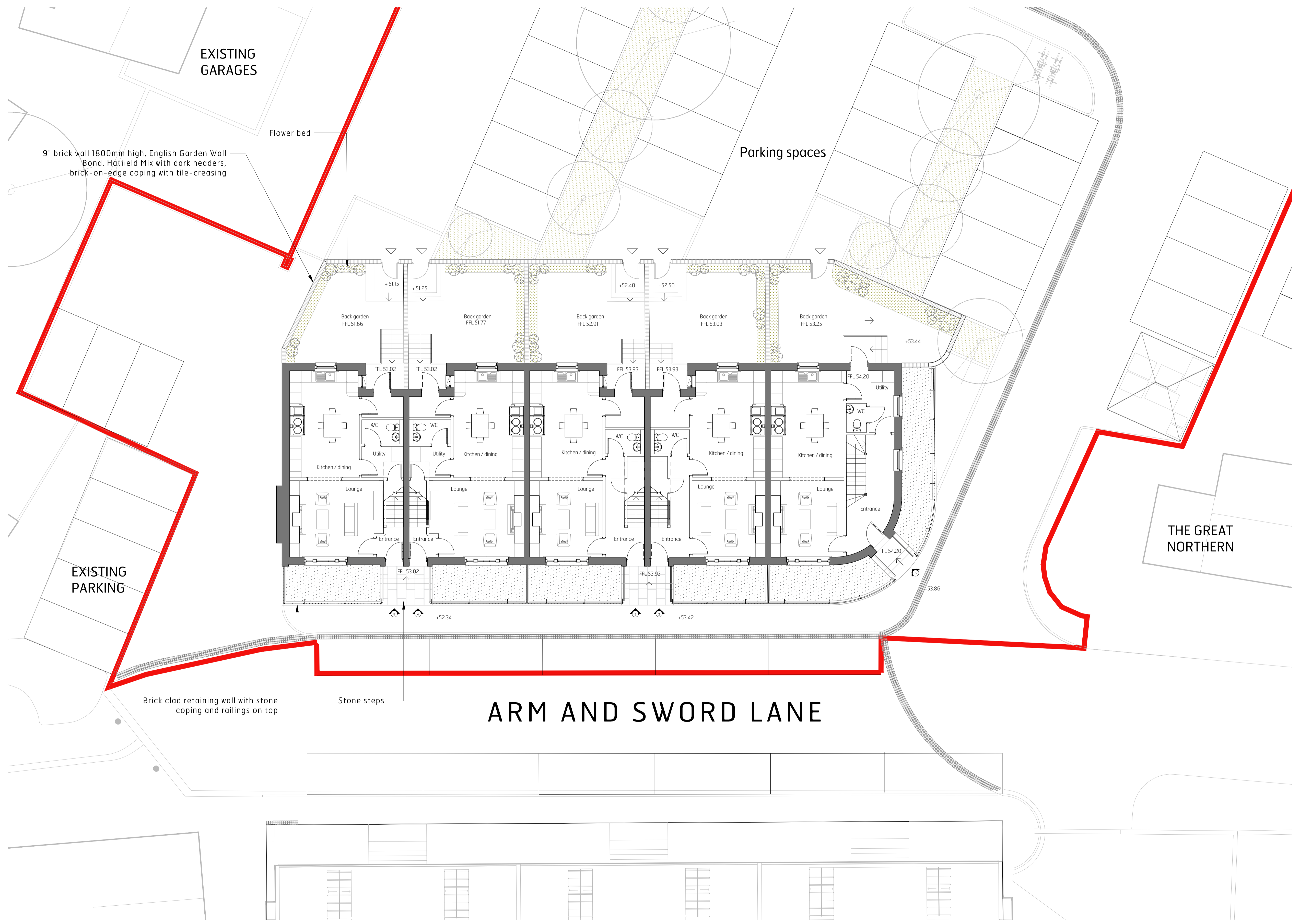

Brooks Murray Architects
 The Arts Building, Morris Place, N4 3JG
 +44 (0)2077399355 admin@brooksmurray.com

brooks murray

CLIENT:
GASCOYNE ESTATES

JOB:
SALISBURY SQUARE
HATFIELD
AL9 5AD

DRAWING TITLE:
PROPOSED GROUND FLOOR PLAN

SCALE:
1:100 A1 / 1:200@A3

DATE:
NOVEMBER 2021

STATUS:
PLANNING

DRAWING NUMBER: 789 - PL - 150

REV: B

ISSUED BY: FF