

ALL RIGHTS RESERVED. THIS DOCUMENT IS THE PROPERTY OF BROOKS MURRAY ARCHITECTS. IT IS TO BE USED ONLY FOR THE PROJECT AND SITE SPECIFICALLY IDENTIFIED HEREIN. NO PART OF THIS DOCUMENT IS TO BE REPRODUCED OR TRANSMITTED IN ANY FORM OR BY ANY MEANS, ELECTRONIC OR MECHANICAL, INCLUDING PHOTOCOPYING, RECORDING, OR BY ANY INFORMATION STORAGE AND RETRIEVAL SYSTEM, WITHOUT THE WRITTEN PERMISSION OF BROOKS MURRAY ARCHITECTS. ALL RIGHTS RESERVED. ANY USE OF THIS DOCUMENT FOR OTHER PROJECTS OR IN ANY MANNER OTHER THAN THAT SPECIFIED HEREIN IS STRICTLY PROHIBITED. PLANNING PERMISSIONS SHOULD NOT BE USED FOR CONSTRUCTION.

REV	AMENDMENT	BY	DATE
A	Minor amendments	SR	29.11.21
B	Minor amendments to cycle store	SR	26.05.22

WEST BLOCK LINK EAST BLOCK

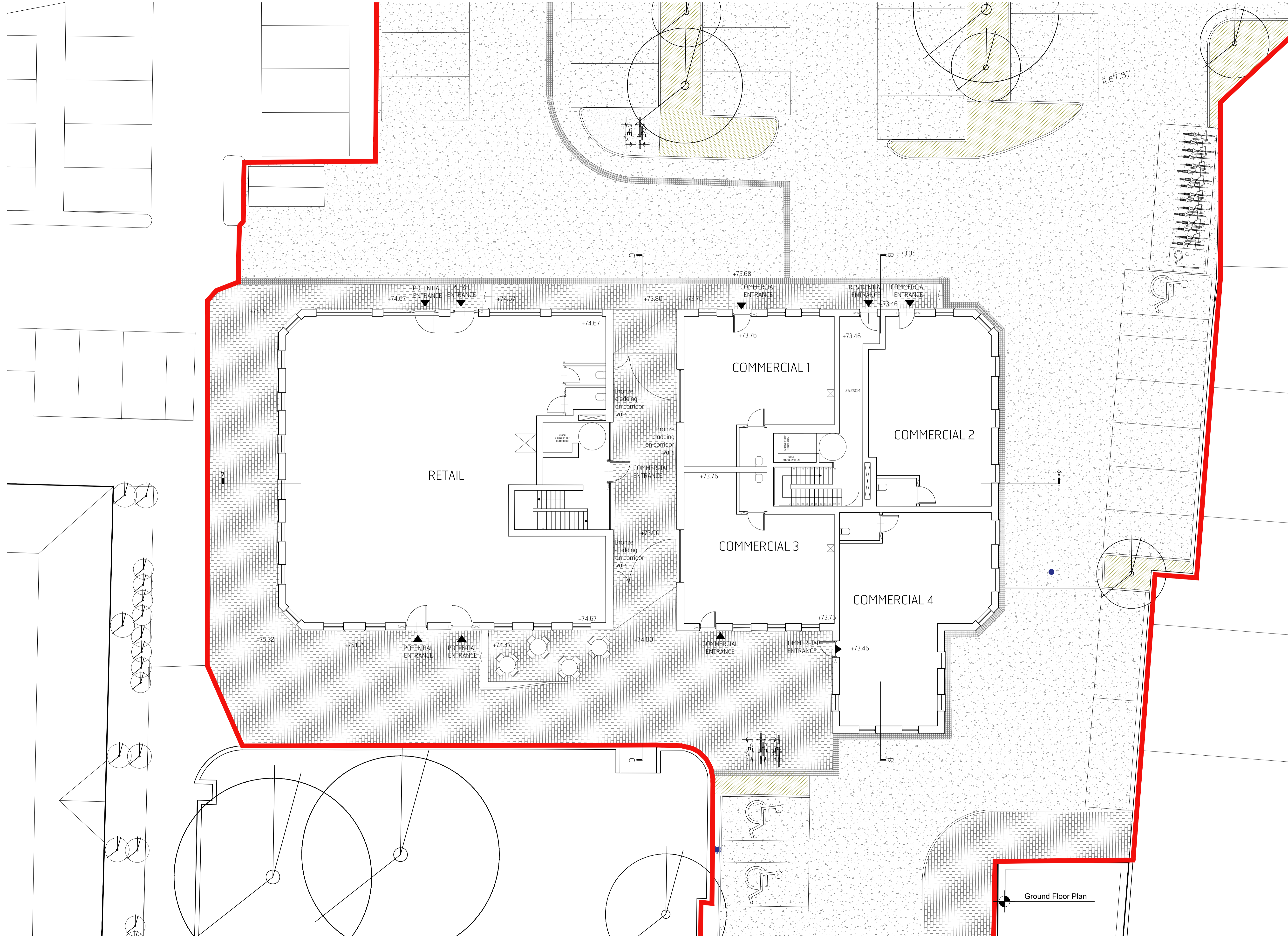

Brooks Murray Architects
The Arts Building, Morris Place, N4 3JG
+44 (0)2077399955 admin@brooks-murray.com

brooks murray

CLIENT: GASCOYNE ESTATES
JOB: SALISBURY SQUARE HATFIELD AL9 5AD
DRAWING TITLE: PROPOSED GROUND FLOOR PLAN

SCALE: 1:100 @ A1 / 1:200 @ A3
DATE: NOV 2021
STATUS: PLANNING
DRAWING NUMBER: 1134 - PL - 110 REV: B ISSUED BY: SR