

WEST BLOCK LINK EAST BLOCK

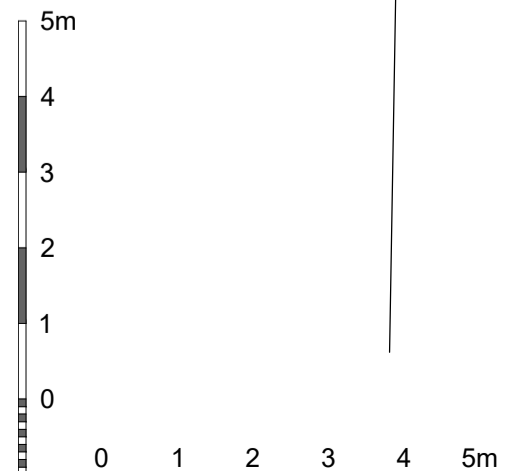

Ground Floor Plan

Brooks Murray Architects  
The Arts Building, Morris Place, N4 3JG  
+44 (0)2077399955 admin@brooks-murray.com

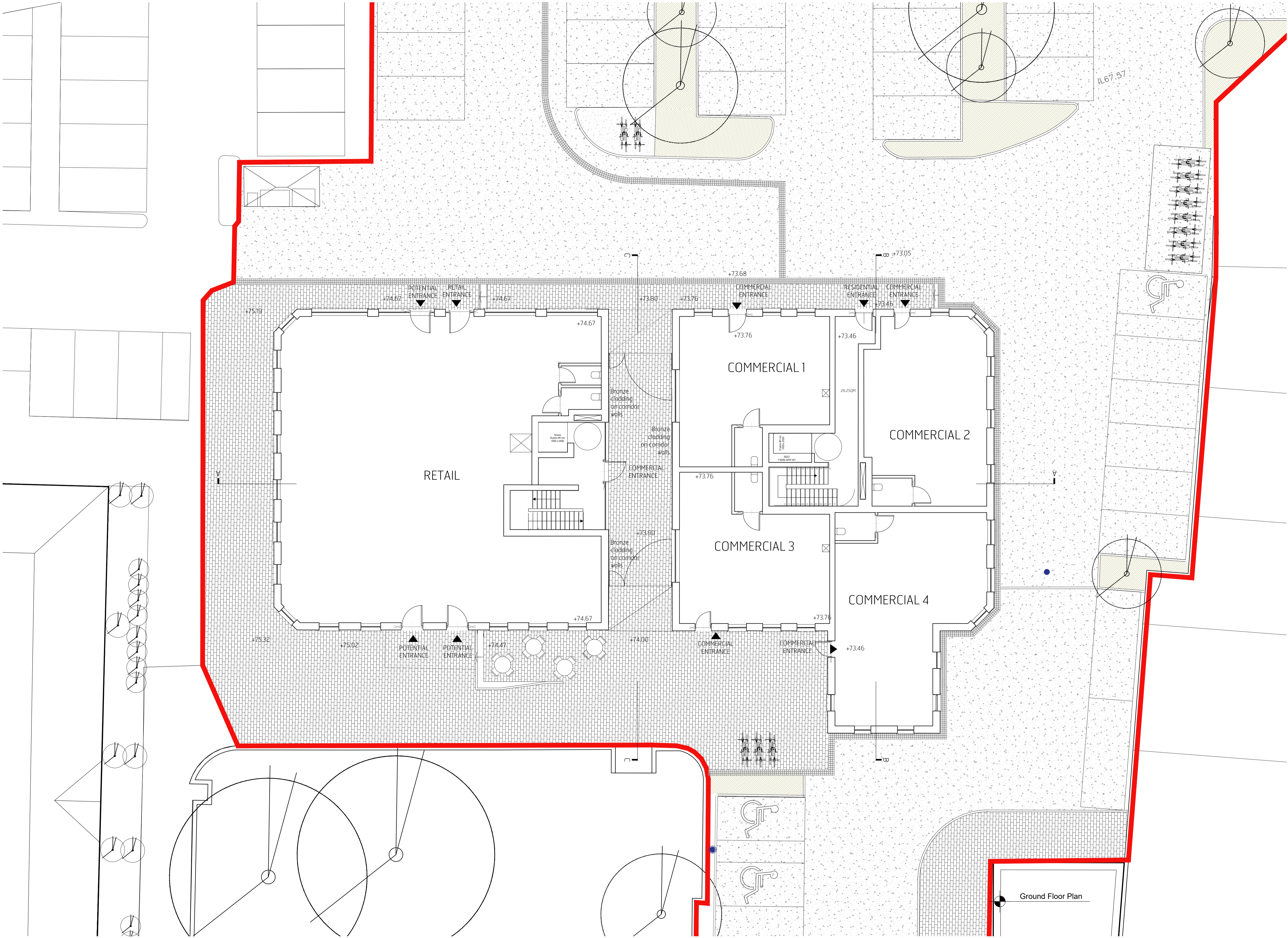

CLIENT: GASCOYNE ESTATES  
JOB: SALISBURY SQUARE HATFIELD AL9 5AD  
DRAWING TITLE: PROPOSED GROUND FLOOR PLAN

SCALE: 1:100 @ A1 / 1:200 @ A3  
DATE: NOV 2021  
STATUS: PLANNING  
DRAWING NUMBER: 1134 - PL - 110 REV: A ISSUED BY: SR