

USE PROPOSED DIMENSIONS ONLY - DO NOT SCALE FROM THIS DRAWING. ALL DIMENSIONS MUST BE VERIFIED ON SITE AND RECORDED. THESE ARE NOT TO BE USED FOR CONSTRUCTION. ALL DIMENSIONS ARE TO FACE UNLESS OTHERWISE SPECIFIED. THE CLIENT AND ARCHITECTS ACCEPT NO LIABILITY FOR ANY DAMAGE TO PROPERTY OR PERSONS ARISING FROM THE USE OF THIS DRAWING. UNLESS OTHERWISE SPECIFIED, PLANNING IS NOT TO BE USED FOR CONSTRUCTION.

REV	AMENDMENT	BY	DATE
A	Surfaces key added and bicycle storage amended		24.11.21
B	Minor amendments		29.11.21

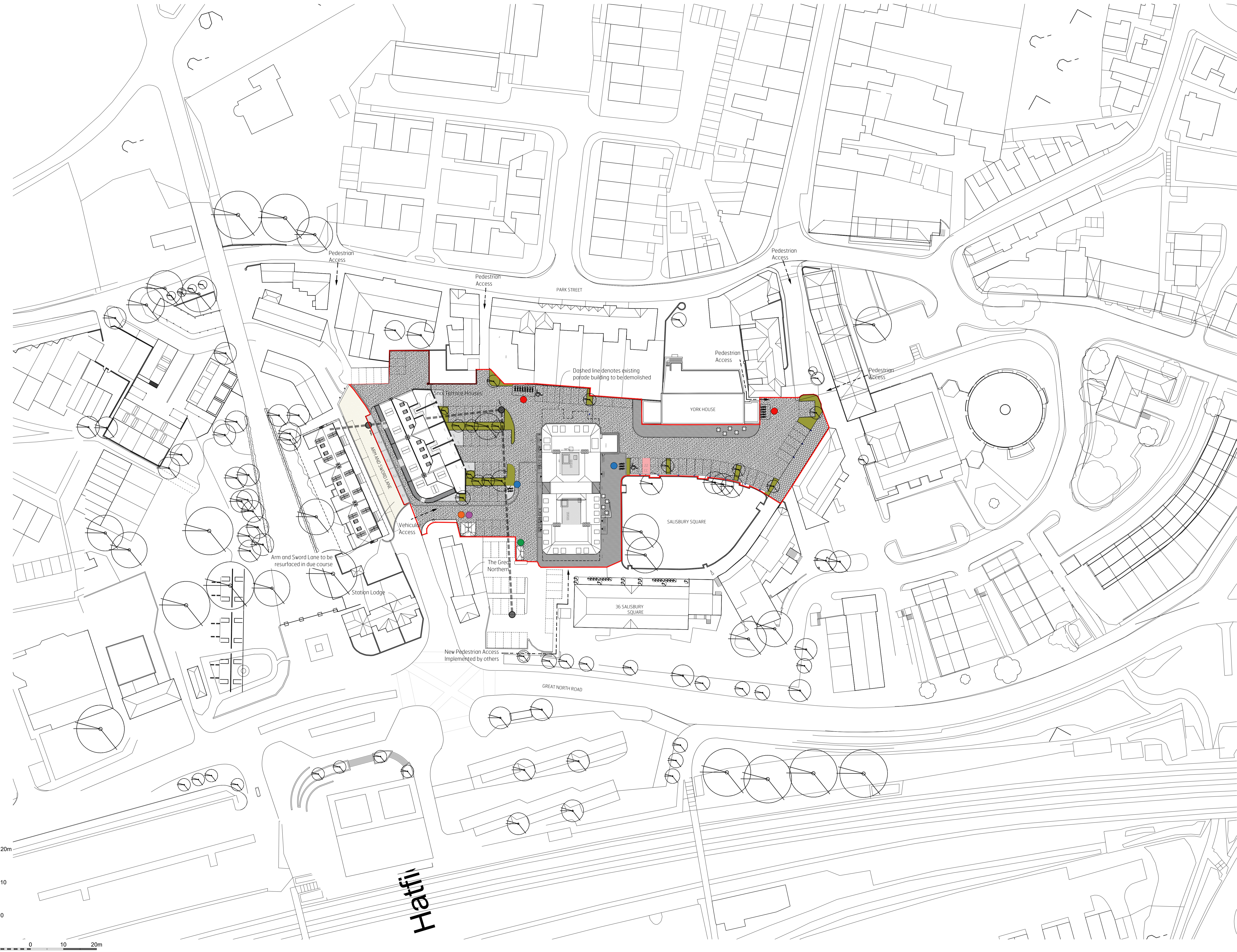

- SURFACES KEY**
- Conservation Granite Paving
  - Conservation Granite Setts
  - Conservation Kerb
  - Gravel
  - Tarmac
  - Grass

- NOTES:**
- Proposed Site Area: 0.485 h
  - Existing number of car parking spaces: 65 no.
  - Proposed number of car parking spaces: 65 no.
  - Car Club Spaces:
  - Electric Charging Point:
  - Bollards:
  - Proposed Cycle Parking Spaces:
    - Covered (LT): 26 no.
    - Uncovered (ST): 10 no.
  - Proposed Refuse/Recycling:
  - Residential Houses:
  - Residential Flats:
  - Commercial:

**Brooks Murray Architects**  
 The Arts Building, Morris Place, N4 3JG  
 +44 (0)2077399555 admin@brooksmurray.com



CLIENT: GASCoyNE ESTATES  
 JOB: SALISBURY SQUARE  
 HATFIELD AL9 5AD  
 DRAWING TITLE: PROPOSED SITE PLAN  
 ROOFS  
 SCALE: 1:500 @ A1  
 DATE: NOV 2021  
 STATUS: PLANNING  
 DRAWING NUMBER: 789 - PL - 108  
 REV: B  
 ISSUED BY: SR

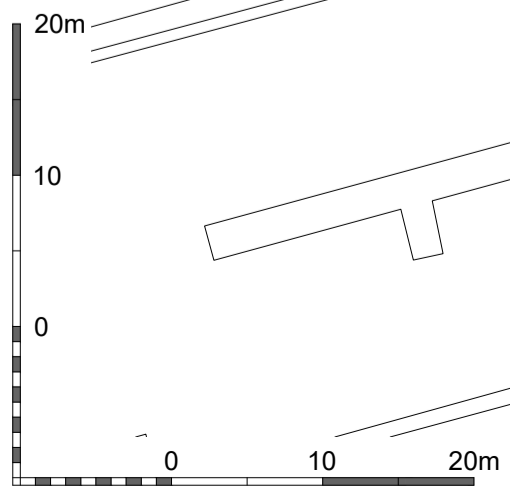

Hatfield