

50, Plough Hill, Cuffley, Potters Bar, Hertfordshire, EN6 4DS

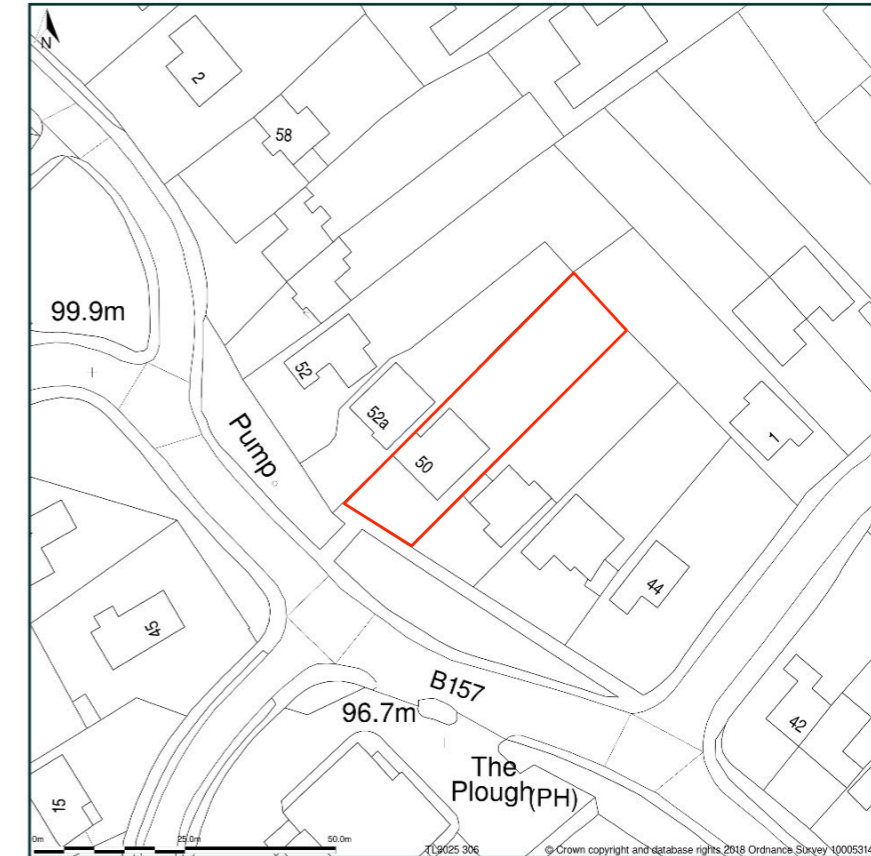
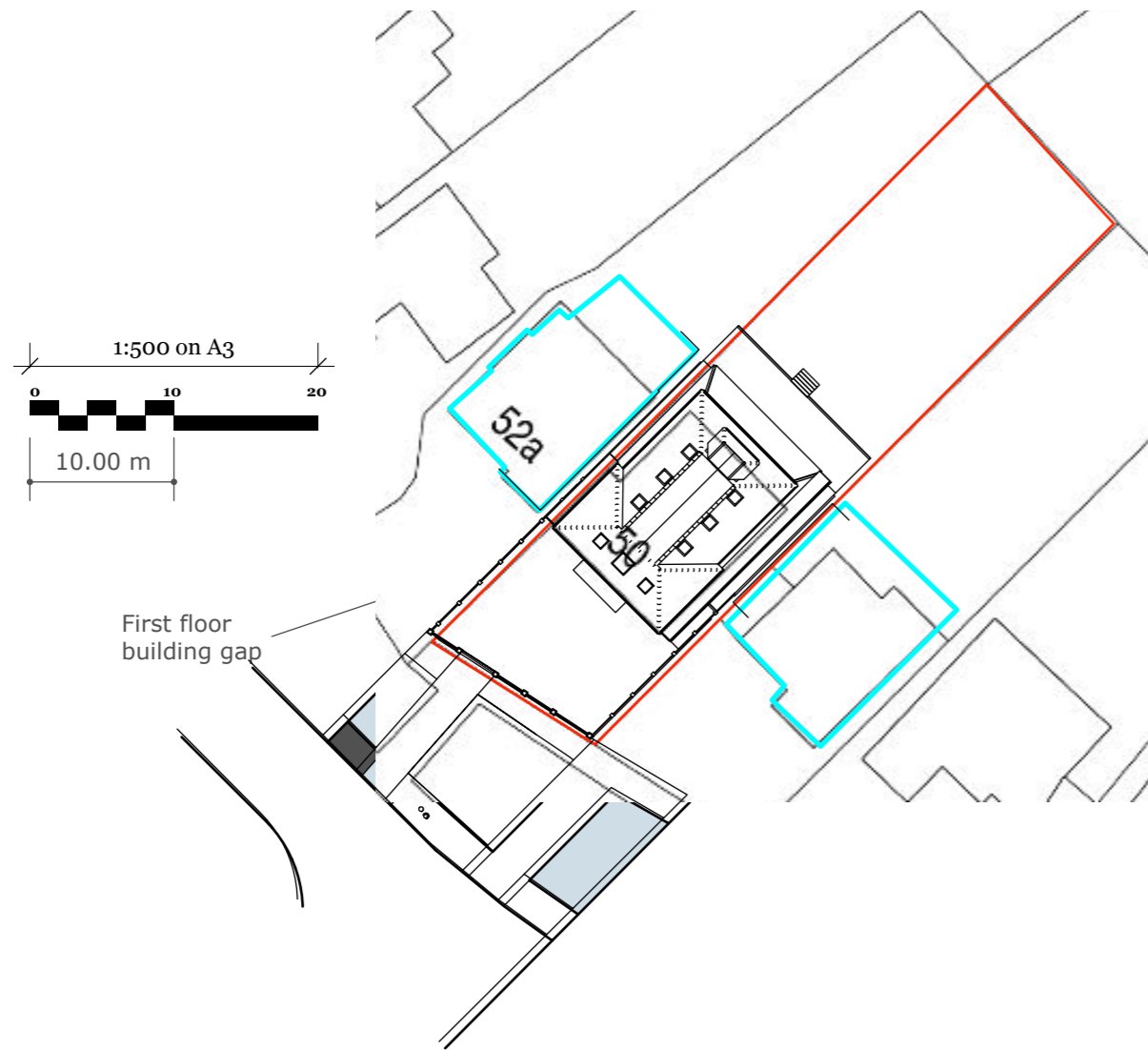

Site Plan shows area bounded by: 530182.24, 202995.26 530323.66, 203136.68 (at a scale of 1:1250), OSGridRef: TL3025 306. The representation of a road, track or path is no evidence of a right of way. The representation of features as lines is no evidence of a property boundary.

Produced on 19th Dec 2018 from the Ordnance Survey National Geographic Database and incorporating surveyed revision available at this date. Reproduction in whole or part is prohibited without the prior permission of Ordnance Survey. © Crown copyright 2018. Supplied by www.buyaplan.co.uk a licensed Ordnance Survey partner (100053143). Unique plan reference: #00379271-E45F3A

Ordnance Survey and the OS Symbol are registered trademarks of Ordnance Survey, the national mapping agency of Great Britain. Buy A Plan logo, pdf design and the www.buyaplan.co.uk website are Copyright © Pass Inc Ltd 2018

NOTE:-

**This PROPOSAL is for Variation of condition 2 (change drawings 760-r(rev1)- 2,3 and 4) (replace with drawings 760-s- 2,3 and 4)**

This follows the approved plans:-

- 6/2019/2591/HOUSE
- 6/2021/1144/VAR (approved 10th June 2021)
- Variation to condition 3

**Development:** Erection of a ground floor side/rear and first floor extension, including the construction of a rear dormer and installation of roof lights to facilitate the creation of habitable space within the loft and erection of front boundary wall and gates



EXISTING FRONT  
ELEVATION - variation  
of condition

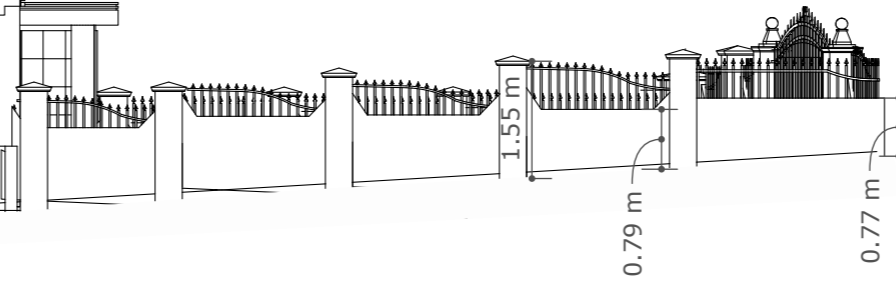
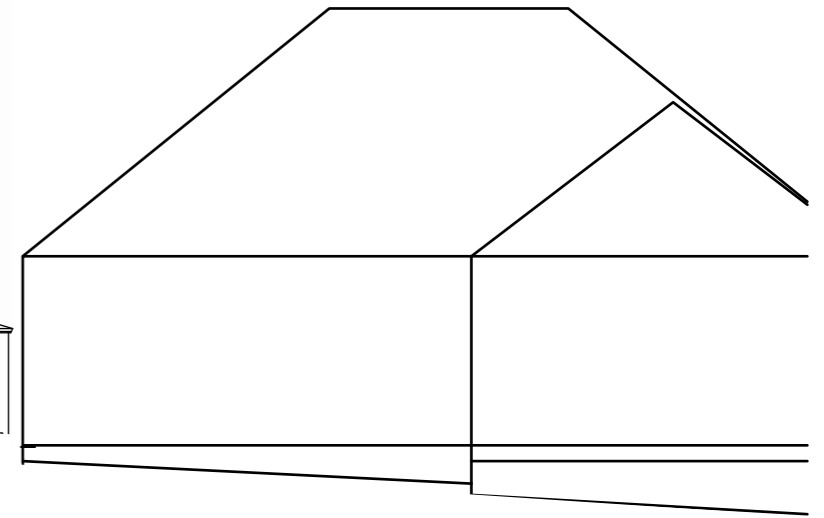
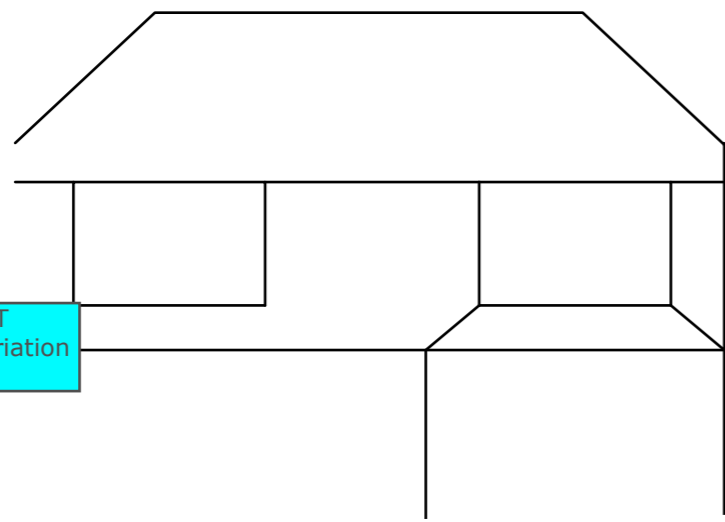

EXISTING RIGHT  
ELEVATION - variation  
of condition

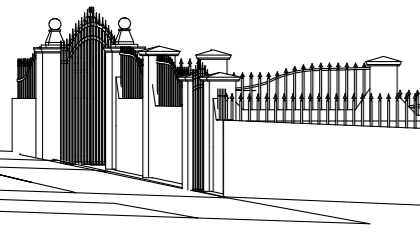
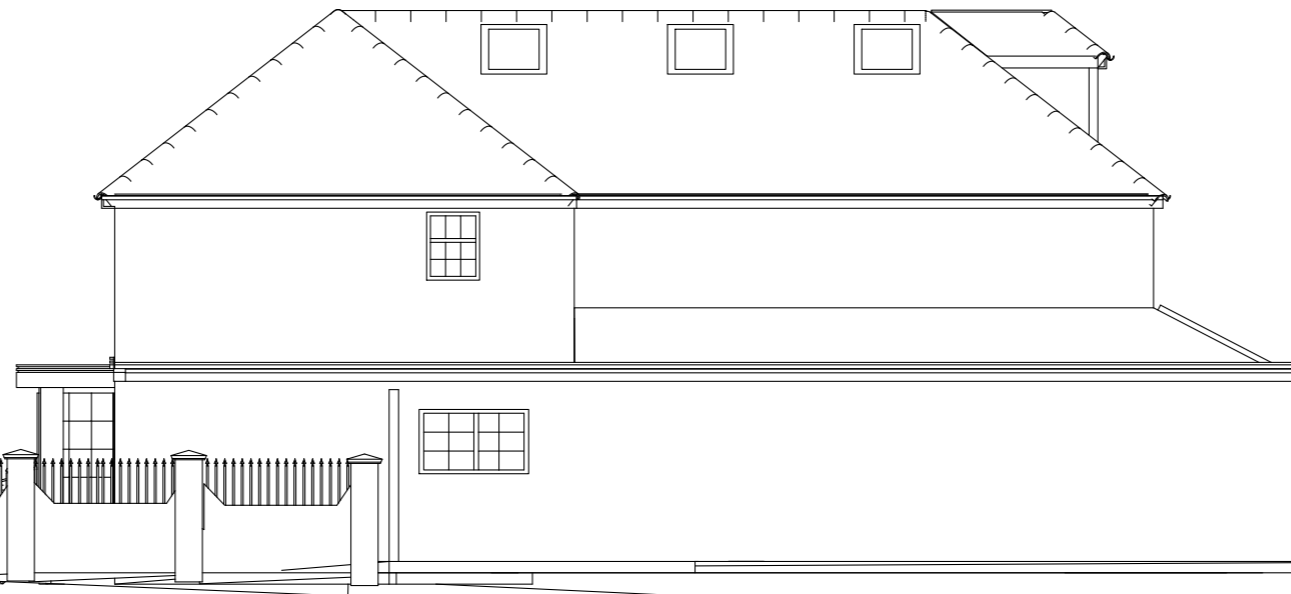

**Materials Selection:-**

Roof tiles:- Marley Concrete Plain Roof Tile Smooth Grey



Front Walls:- white k render silicone



Windows:- White uPVC Centre Shash with side light panels



1:100 on A3

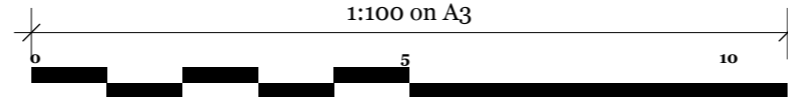



APPROVED FRONT GATED WALL

EXISTING FRONT GATED WALL  
-Variation-



1:200 on A3

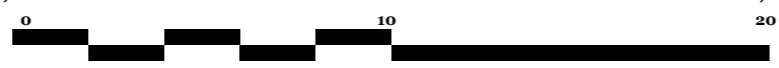

Front windows proposed to be SHASH with side panels

PROPOSED FRONT ELEVATION

PROPOSED REAR ELEVATION

No. 52a

No. 50

No. 48

EXISTING FRONT ELEVATION

EXISTING REAR ELEVATION

No. 52a

No. 50

No. 48

1:100 on A3

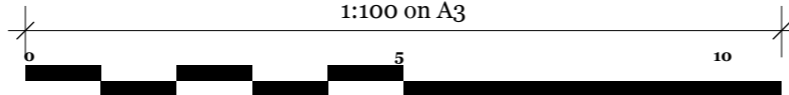

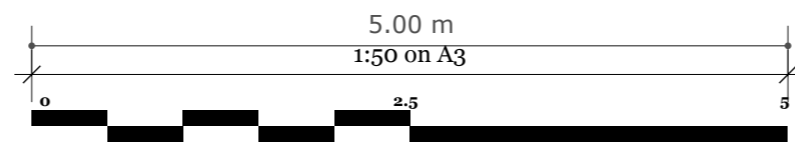

Ridge Tile

Crown roof section detail,  
FRONT SECTION VIEW

Flat crown to be no higher than the  
ridge.

Ridge Tile

Crown roof section detail,  
REAR SECTION VIEW

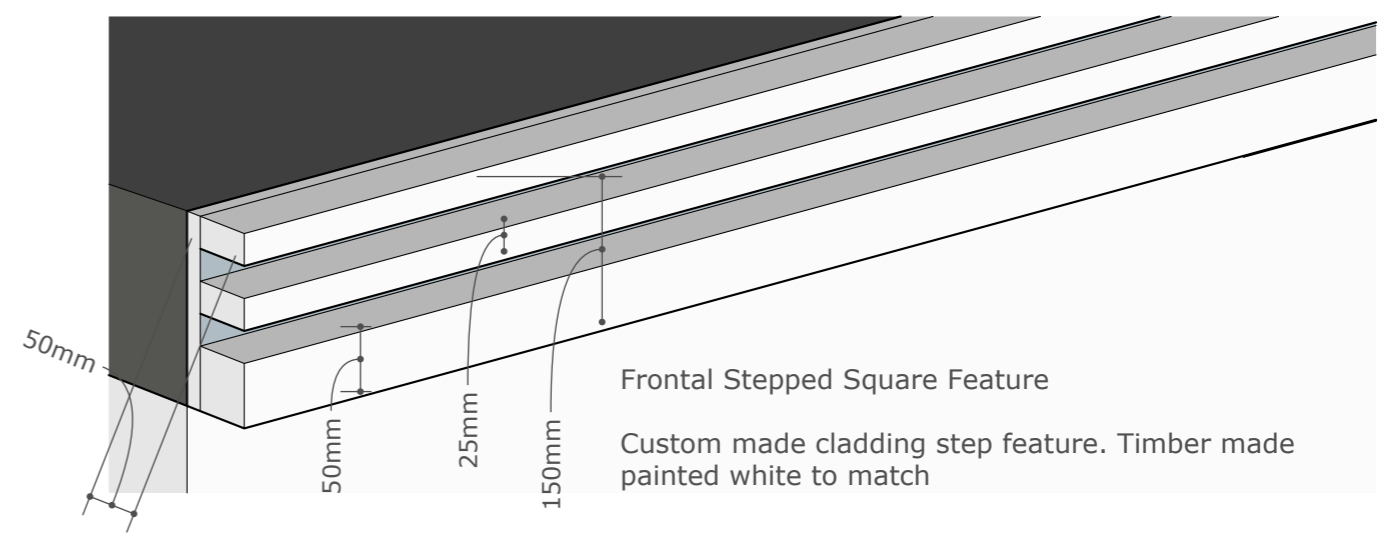
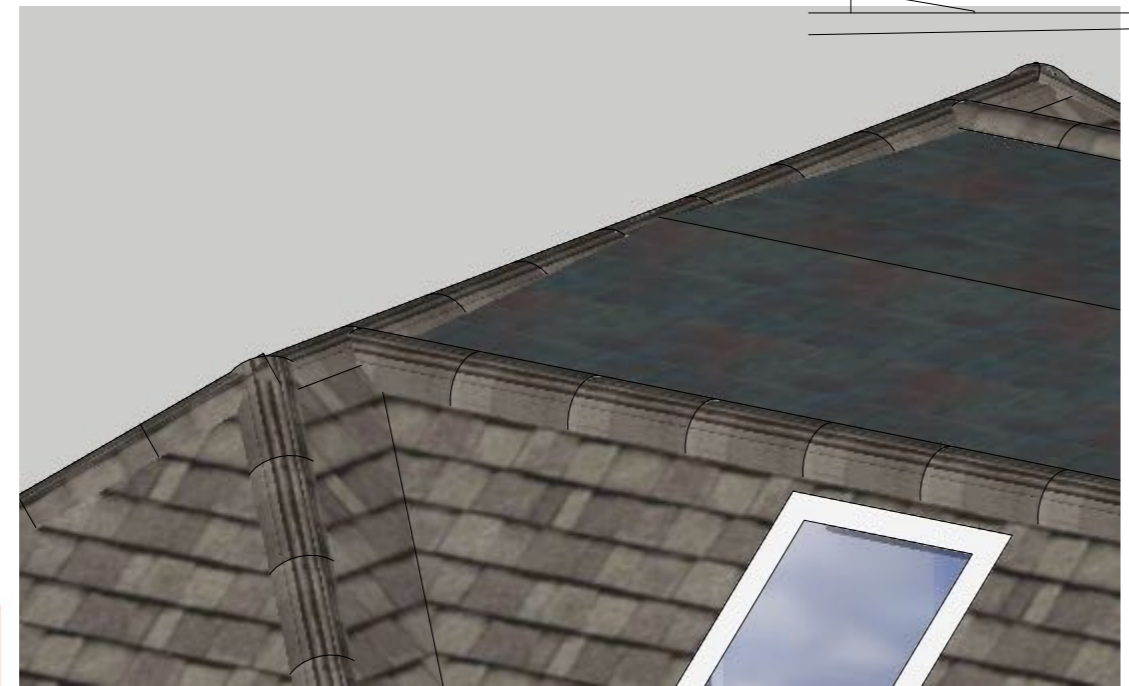
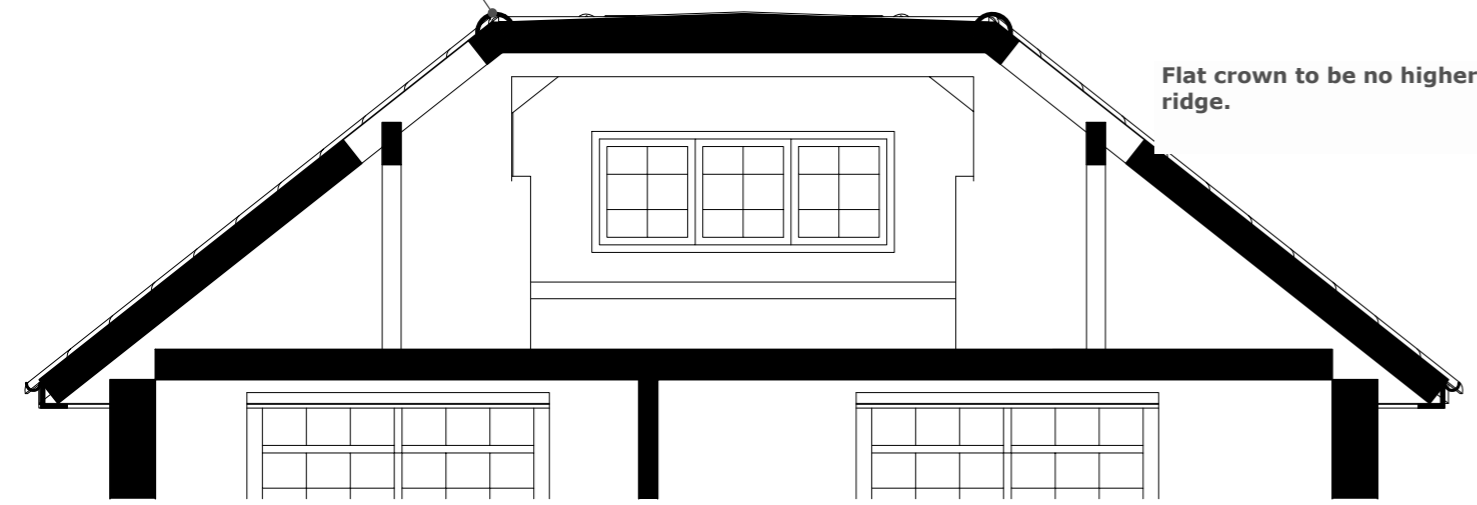

PROPOSED LEFT ELEVATION

PROPOSED RIGHT ELEVATION

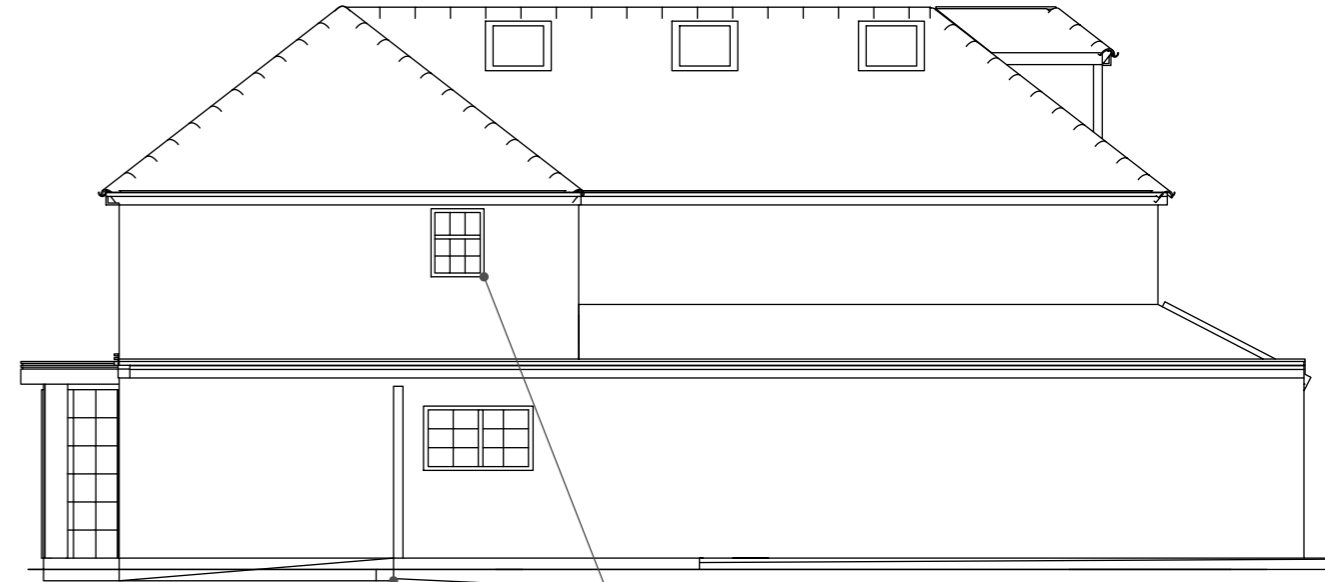
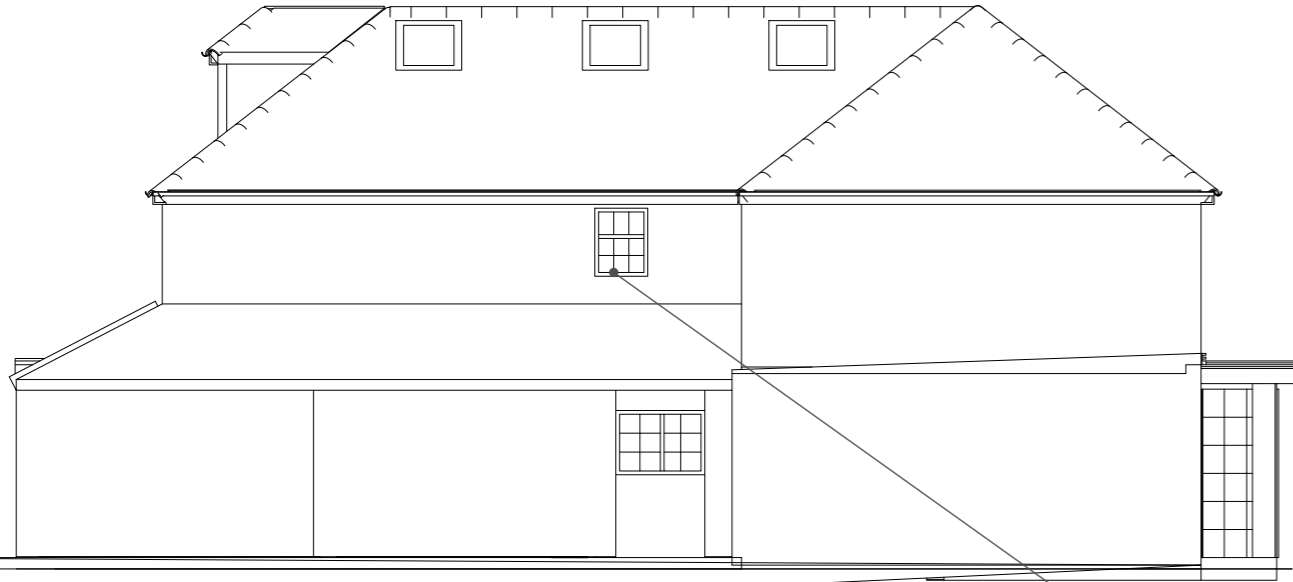

Frosted bathroom window, opener above 1.7m

Frosted bathroom window, opener above 1.7m  
Gate access brought forward

EXISTING LEFT ELEVATION

EXISTING RIGHT ELEVATION

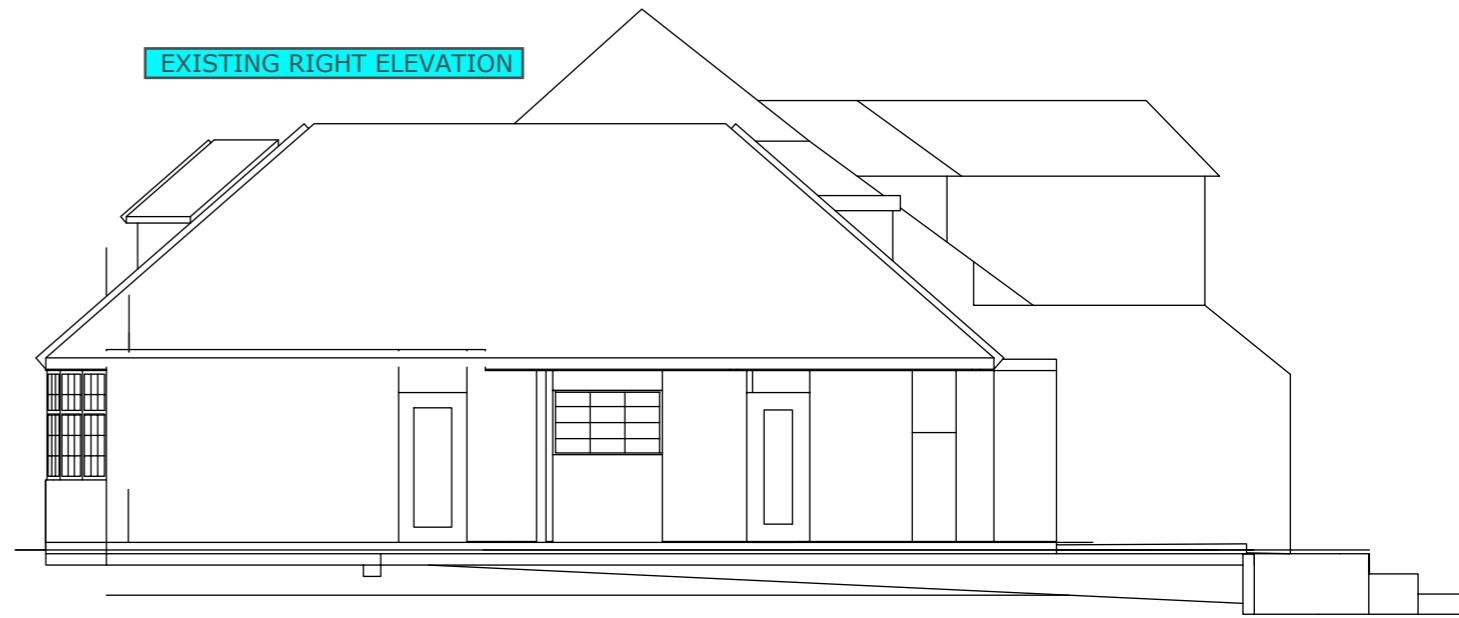
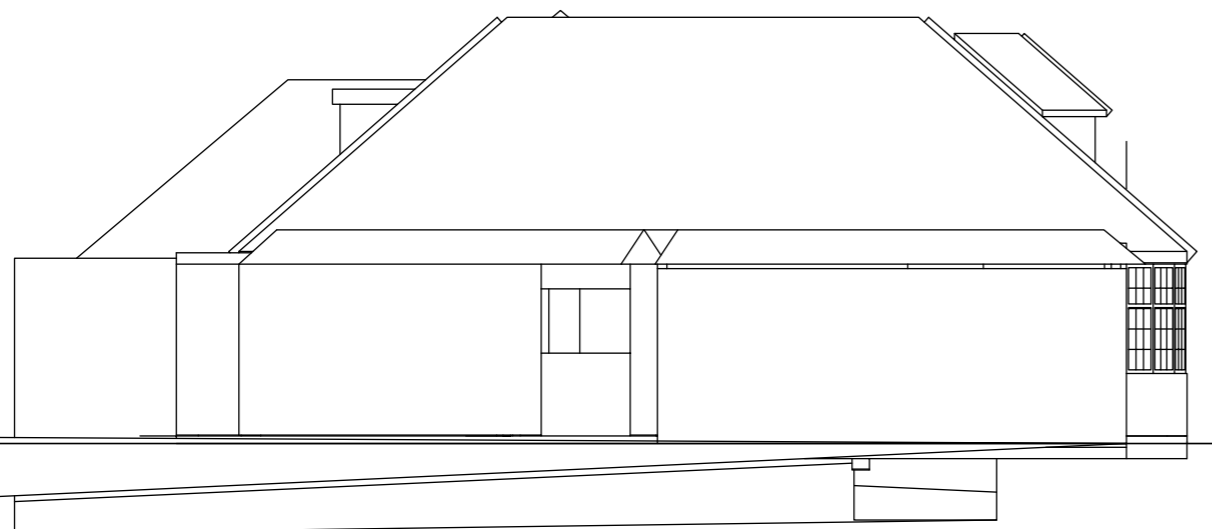

1:100 on A3

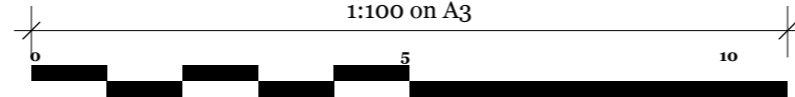

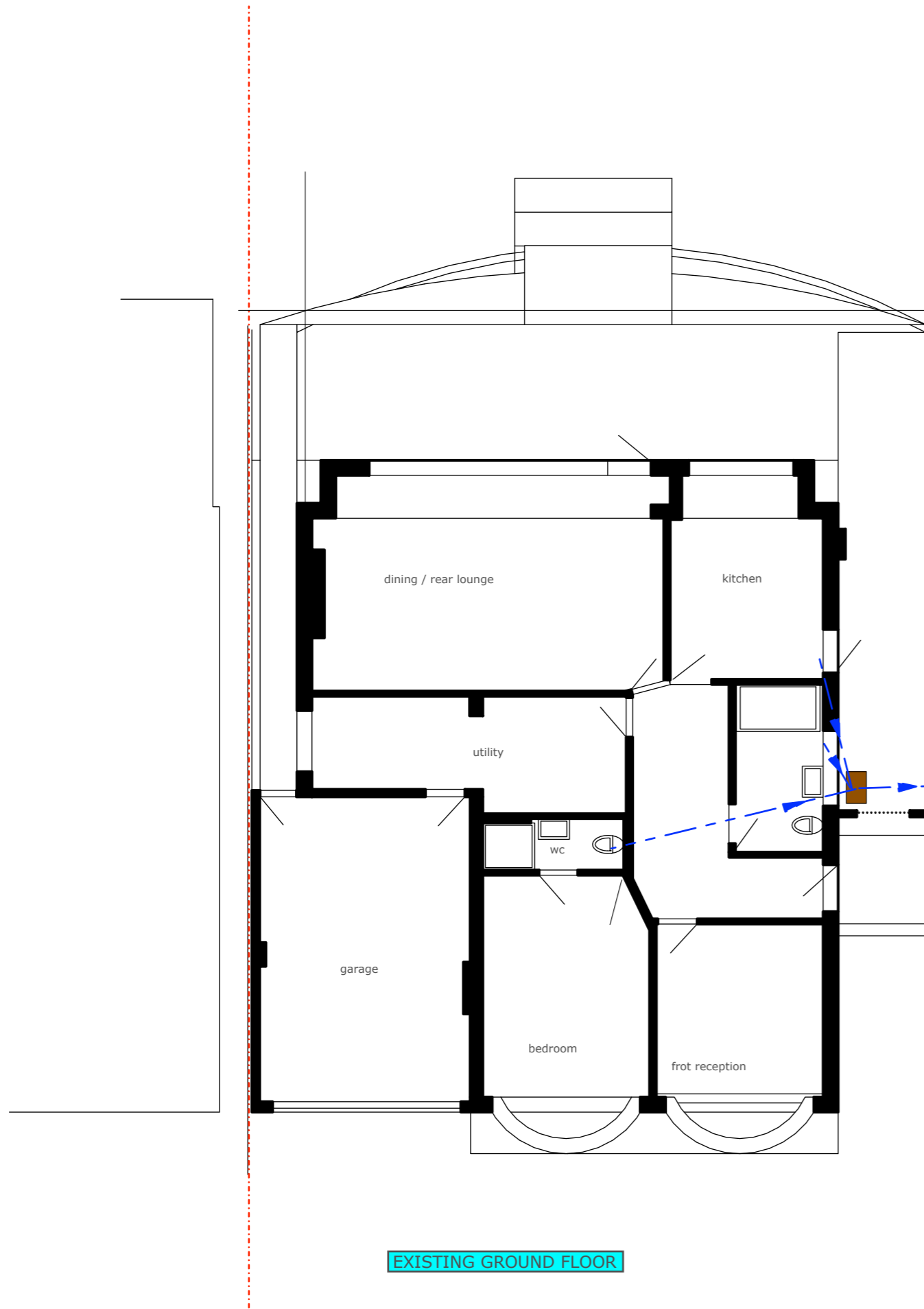

EXISTING GROUND FLOOR

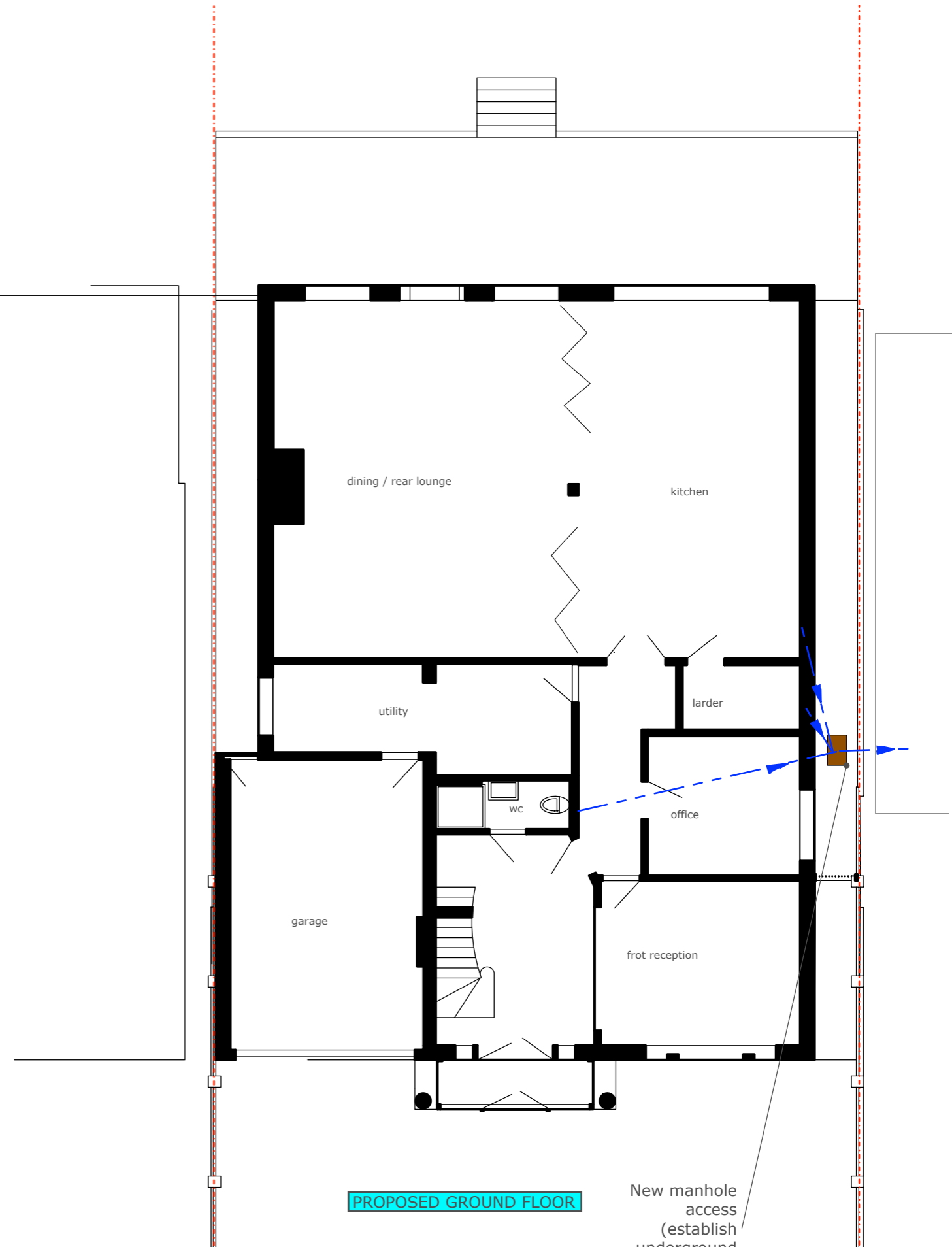

PROPOSED GROUND FLOOR

New manhole access  
(establish underground pipework)

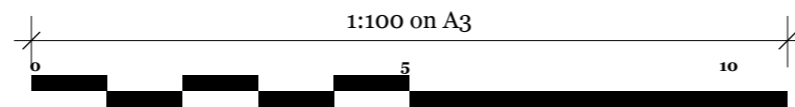

GROUND FLOOR



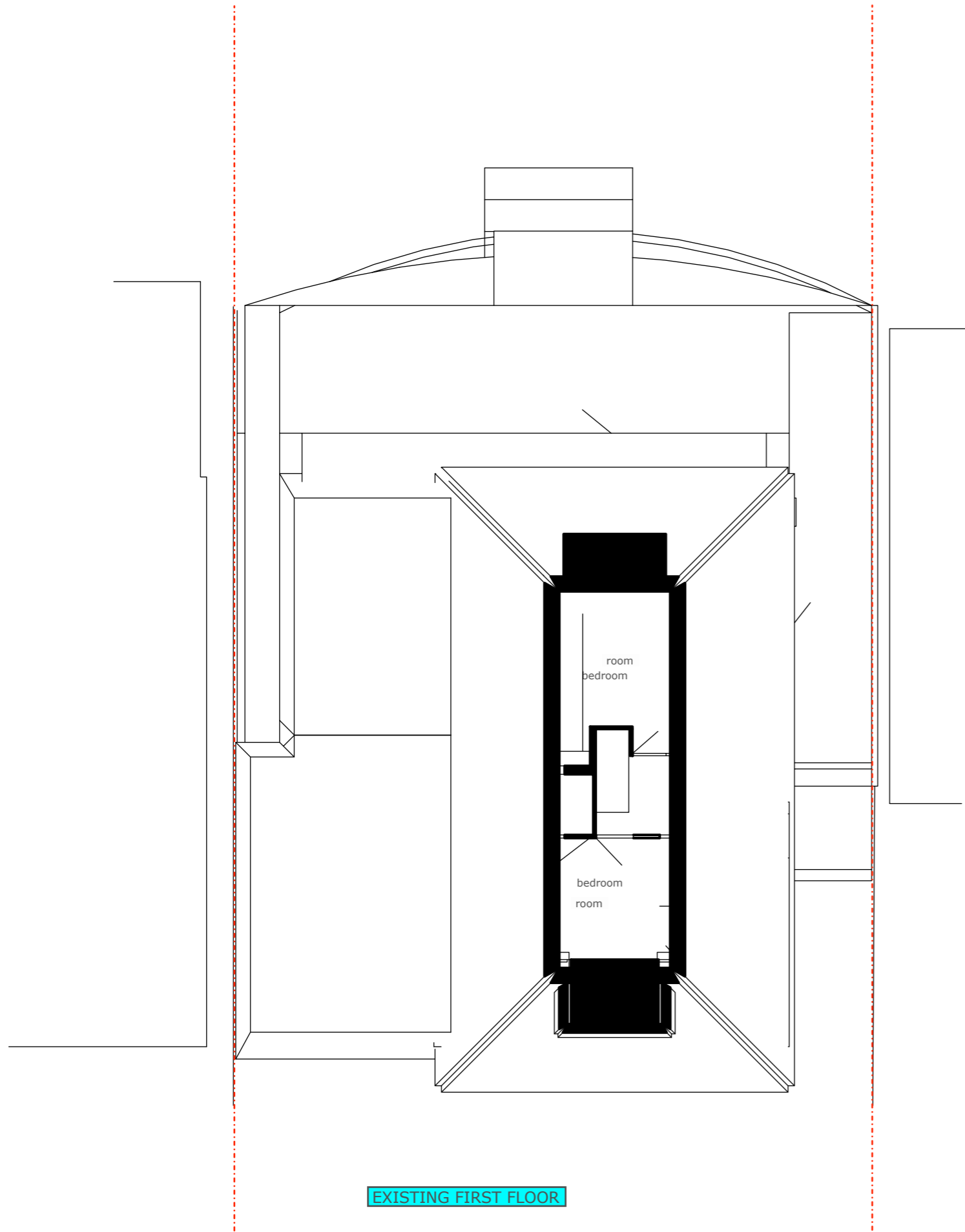

EXISTING FIRST FLOOR



PROPOSED FIRST FLOOR

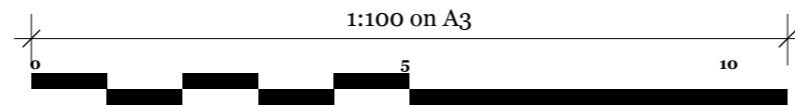

FIRST FLOOR

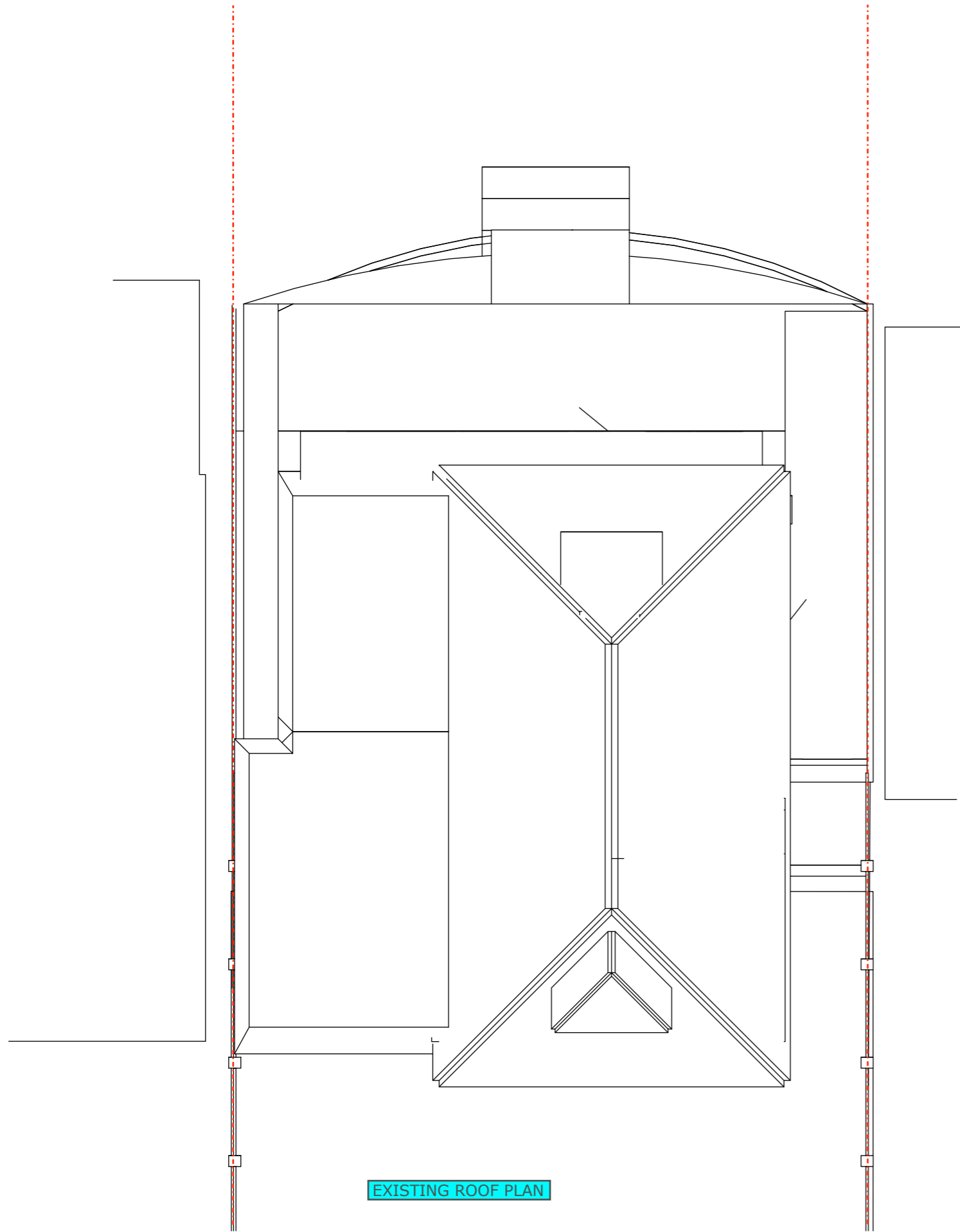

EXISTING ROOF PLAN

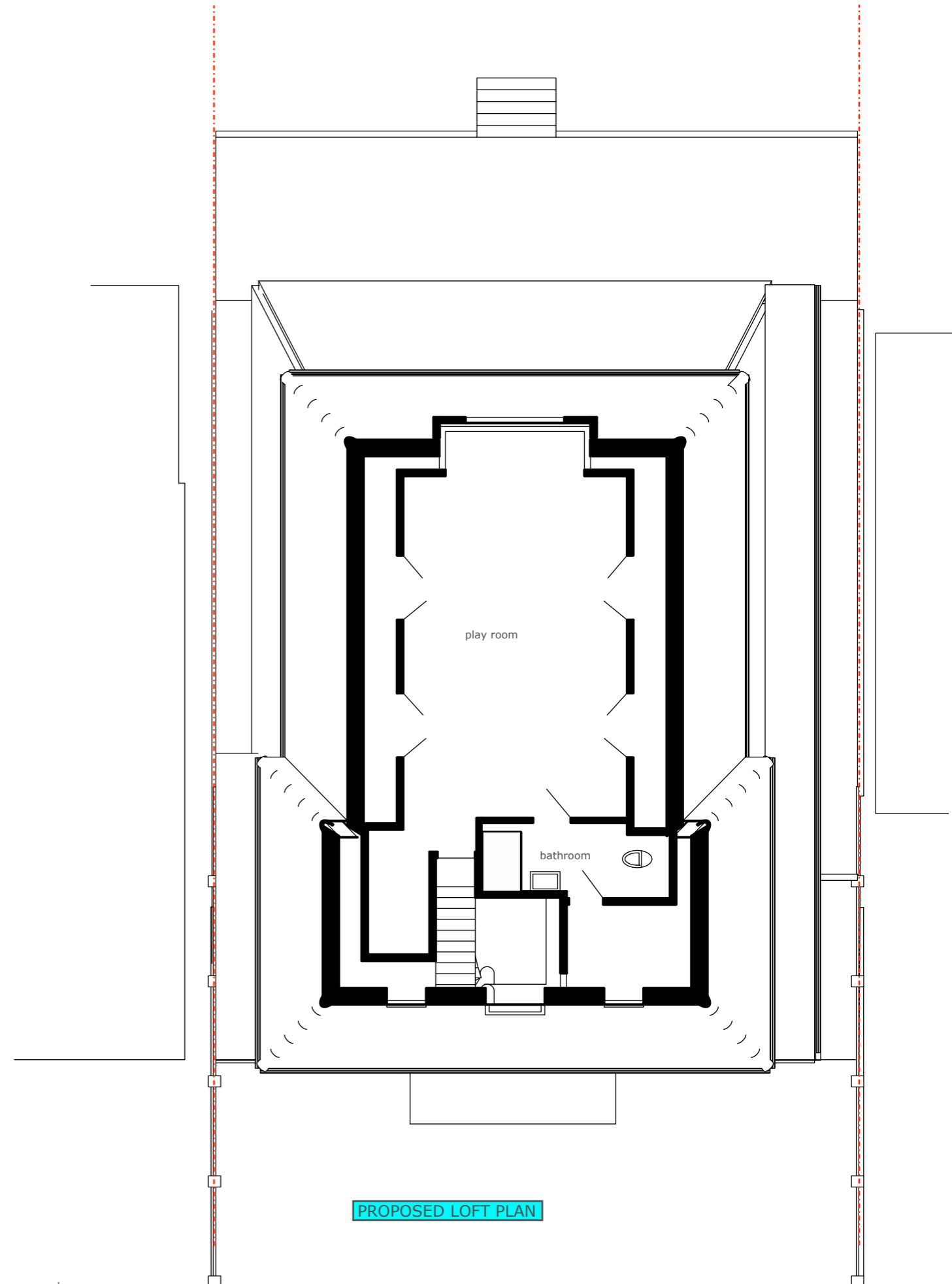

PROPOSED LOFT PLAN

1:100 on A3

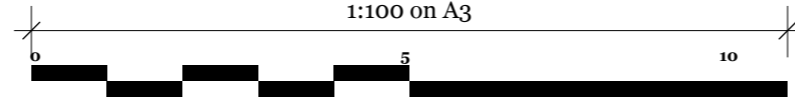

LOFT FLOOR

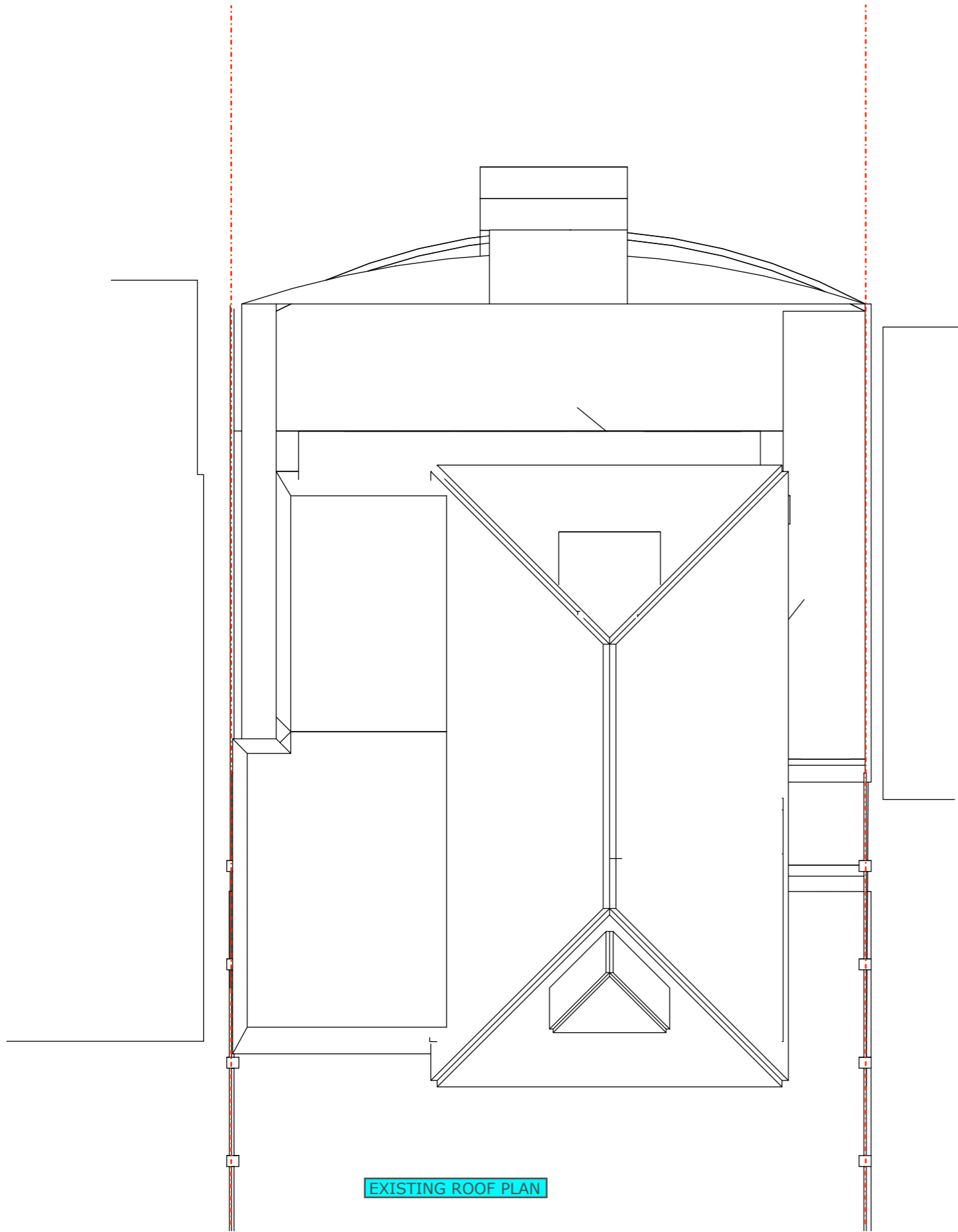

EXISTING ROOF PLAN

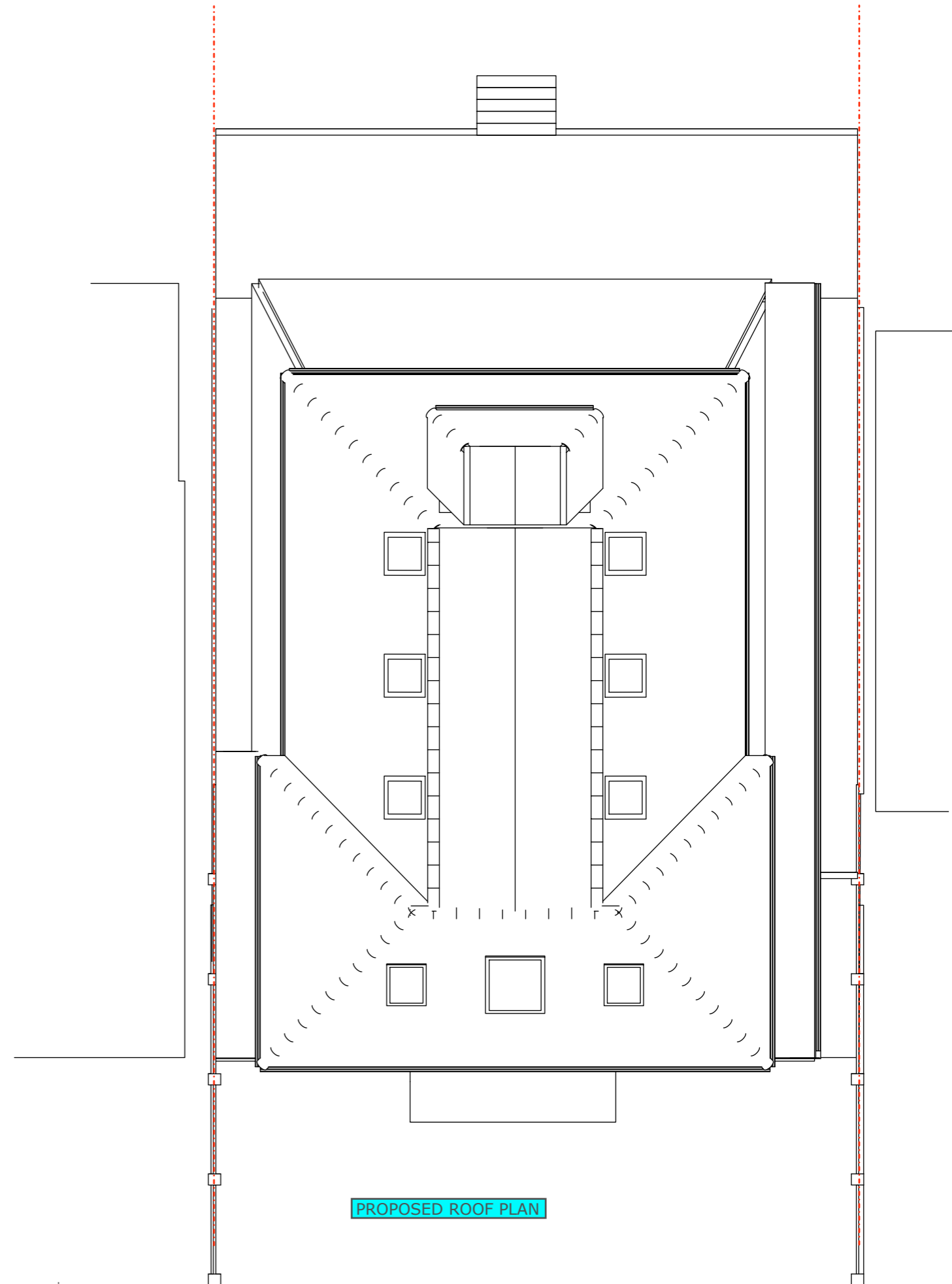

PROPOSED ROOF PLAN

