

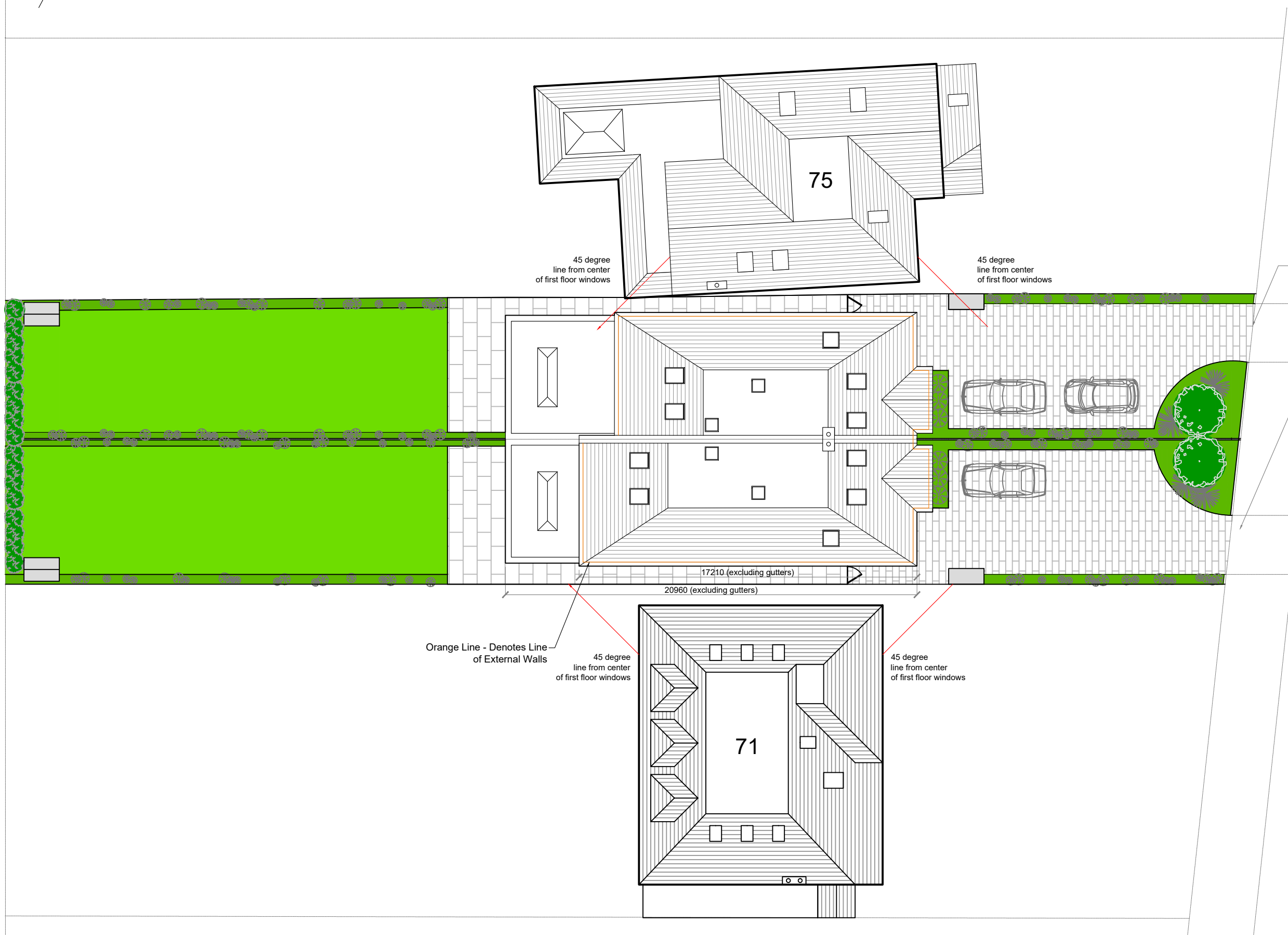

Standard Instructions
 A: All dimensions to be verified on site & any discrepancies on the drawings or divergence between drawings to be immediately reported to the Project Manager before putting the work concerned in hand, fabricating the work or preparing shop drawings.
 B: Work to figured dimensions only (except where full size details are provided).
 C: Do not vary any work shown on the drawings without obtaining prior approval from the Project Manager or Designer.
 D: Any additional information required should be requested from the Project Manager or Designer before commencement of work on site.



PINE GROVE

EXISTING Pavement Crossing for Access to Driveway

NEW Pavement Crossing for Access to Driveway

J	Updated Roof Plan, Roof Line to Plot 73a Cut Back by 1.8m to Rear Elevation.	20.10.20	SD
I	Plot 73a, Updated Roof Plan, Remove 1.8m	09.10.20	SD
H	Update Plan	22.07.20	SD
G	Add North Symbol	20.07.20	SD
F	No. 75 Updated to Reflect Site Survey	07.07.20	SD
E	Updated to Reflect Site Survey	07.07.20	SD
D	Add House Numbers	30.04.20	SD
C	Update Velux Locations	18.01.19	SD
B	Updated Landscape Design and Roof Lights	18.01.18	SD
A	Updated Roof Design	16.12.17	SD
Revision	Description	Date	By



Project Address:
 73_PINE GROVE
 BROOKMANS_PARK
 AL97BL

Drawing Title:
 PROPOSED_ROOF_PLAN

Drawing Scale: 1:200@A3	Drawn By: JD/SD	Date Created: 25.02.17
----------------------------	--------------------	---------------------------

Drawing Number 73PG-11	Revision J
---------------------------	---------------

