

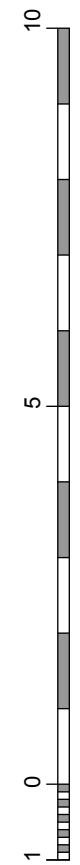

**EAST ELEVATION**

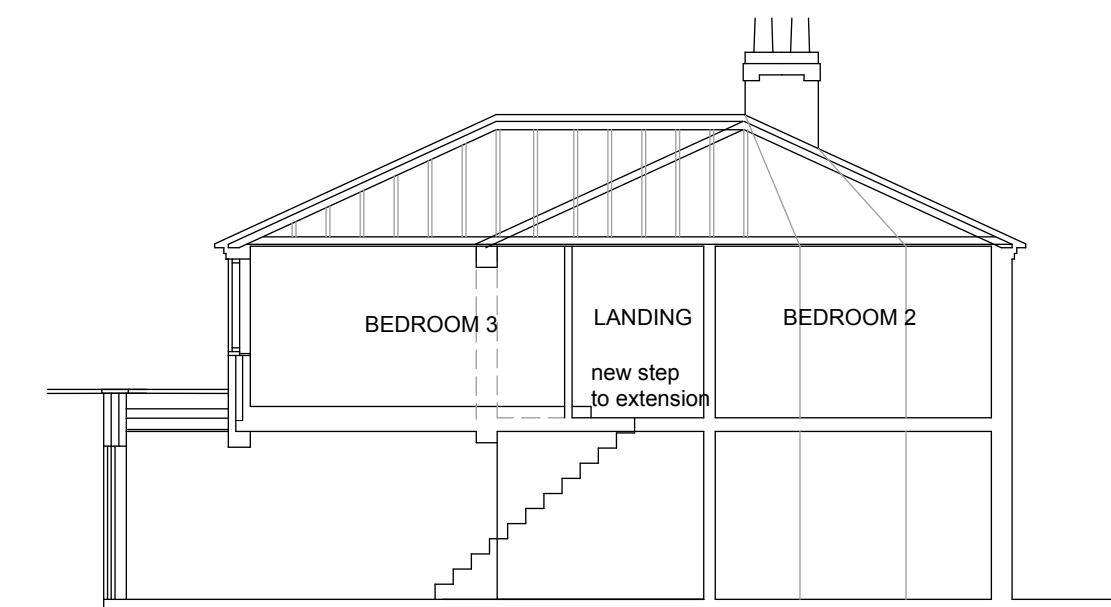

**NORTH ELEVATION**



**BASIC SECTION No 6**

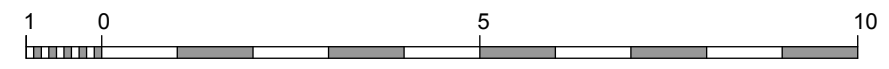

Rev. B. Feb 2017  
 REAR WALL OF THE PROPOSED FIRST FLOOR EXTENSIONS TO BOTH NO. 4 AND NO. 6 SHOWN MOVED OUT SO THAT THEY ALIGN WITH THE POSITION OF THE EXISTING FIRST FLOOR REAR WALL OF THE SIDE EXTENSION TO NO. 4.  
 REAR WALL OF THE PROPOSED GROUND FLOOR EXTENSION TO NO. 6 SHOWN MOVED OUT SO THAT IT ALIGNS WITH THE EXISTING EXTERNAL REAR WALL OF THE KITCHEN TO NO.6

**Planning Application 2016**

**4 & 6 HIGH ROAD  
 Essendon  
 Hatfield**

Scale: 1:100 @ A3  
 Date: Nov 2015

**PROPOSED  
 Elevations & Section 6 - sheet 2**

Drg. No  
**709 /15 B**

**PNA**  
 2 The Coach House, Corneybury Farm  
 Ermine Street, Buntingford, Herts SG9 9RS  
 Tel: 01763 271292 / 01707 276595  
 Copyright © email : info@pna.eclipse.co.uk