

GENERAL NOTES

All rights are reserved by the company. No part of this work covered by the copyright hereon may be reproduced or used in any form or by any means, including photocopying, recording, or by any information storage and retrieval systems, without the written permission of the company proprietor.

All dimensions to be notified to the supervising officer.

No dimension to be scaled from the drawings for construction purposes unless otherwise indicated. All work is to comply with Building Regulations including amendments made in April 2002.

Party Wall etc. Act 1996 would apply and contractor is to ensure that no work is commenced until this formality is completed.

The sole purpose of this drawing is the procurement of a Planning Permission and Building Regulations approval for the works shown.

Where this drawing is used for the works full details of the works to be carried out are to be included in the tenderer's full specification and schedule of work. To avoid any disputes, this schedule of work is to be included in the drawings and used to resolve any queries.

Where this drawing is used for the works full details of the works to be carried out are to be included in the tenderer's full specification and schedule of work. To avoid any disputes, this schedule of work is to be included in the drawings and used to resolve any queries.

Contractor to ensure and satisfy himself that necessary Planning permission and Building Regulations are approved before tendering or commencement of works.

REVISION	DESCRIPTION	BY	DATE
PO	preliminary issue	PL	18.04.18

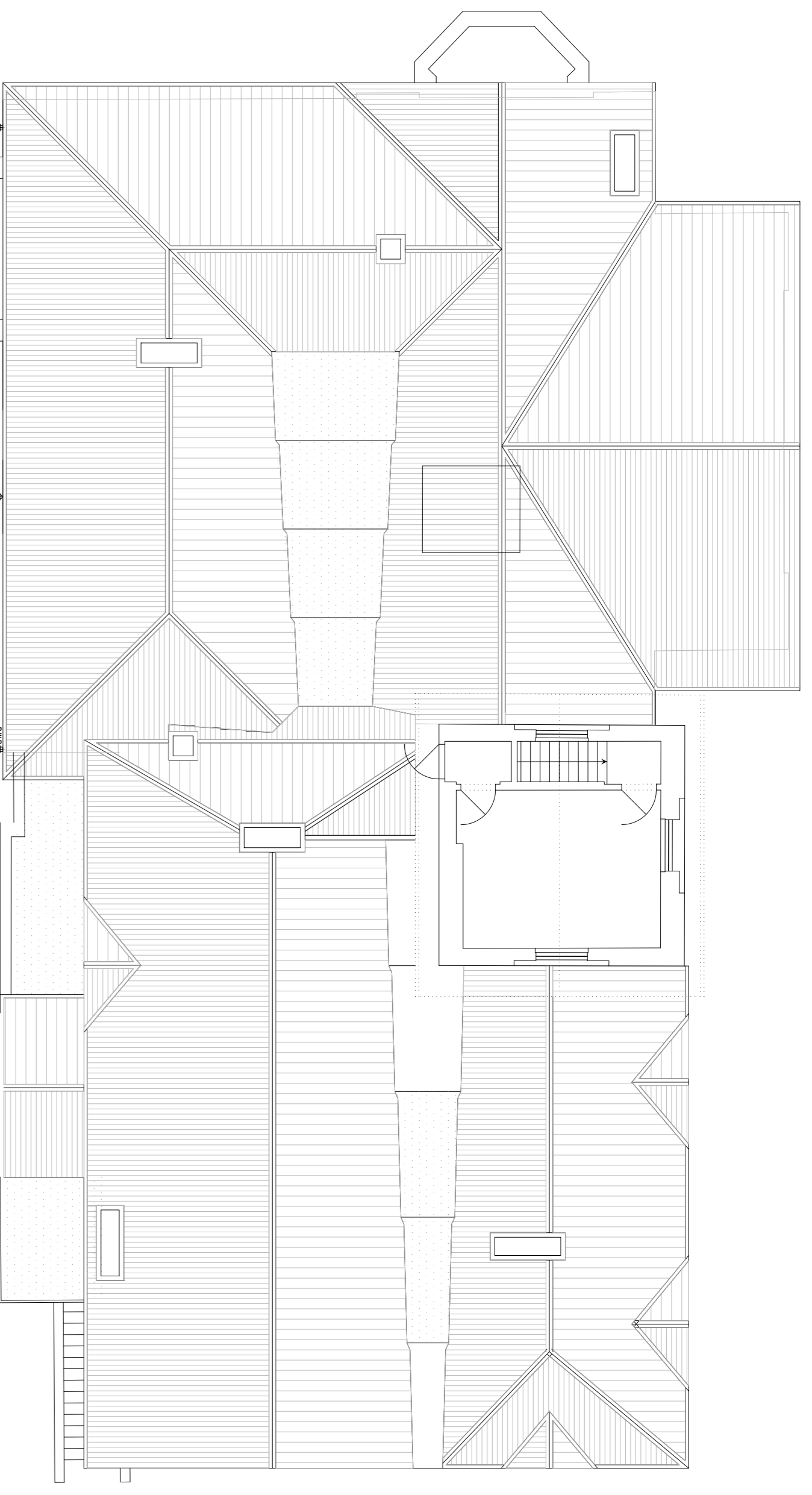

PROPOSED THIRD FLOOR PLAN (NO STRUCTURAL ALTERATION)

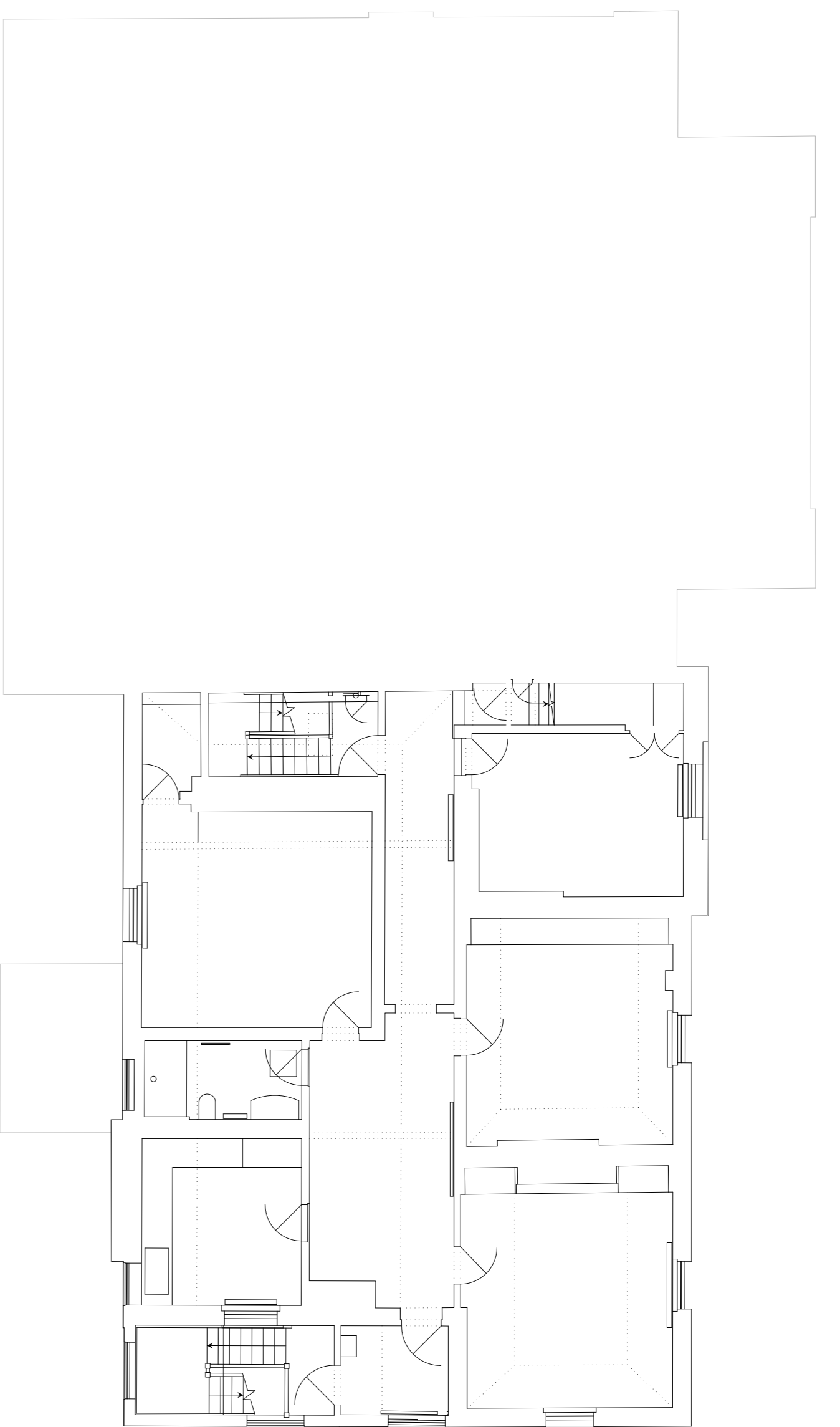

EXISTING SECOND FLOOR PLAN (NO CHANGES)

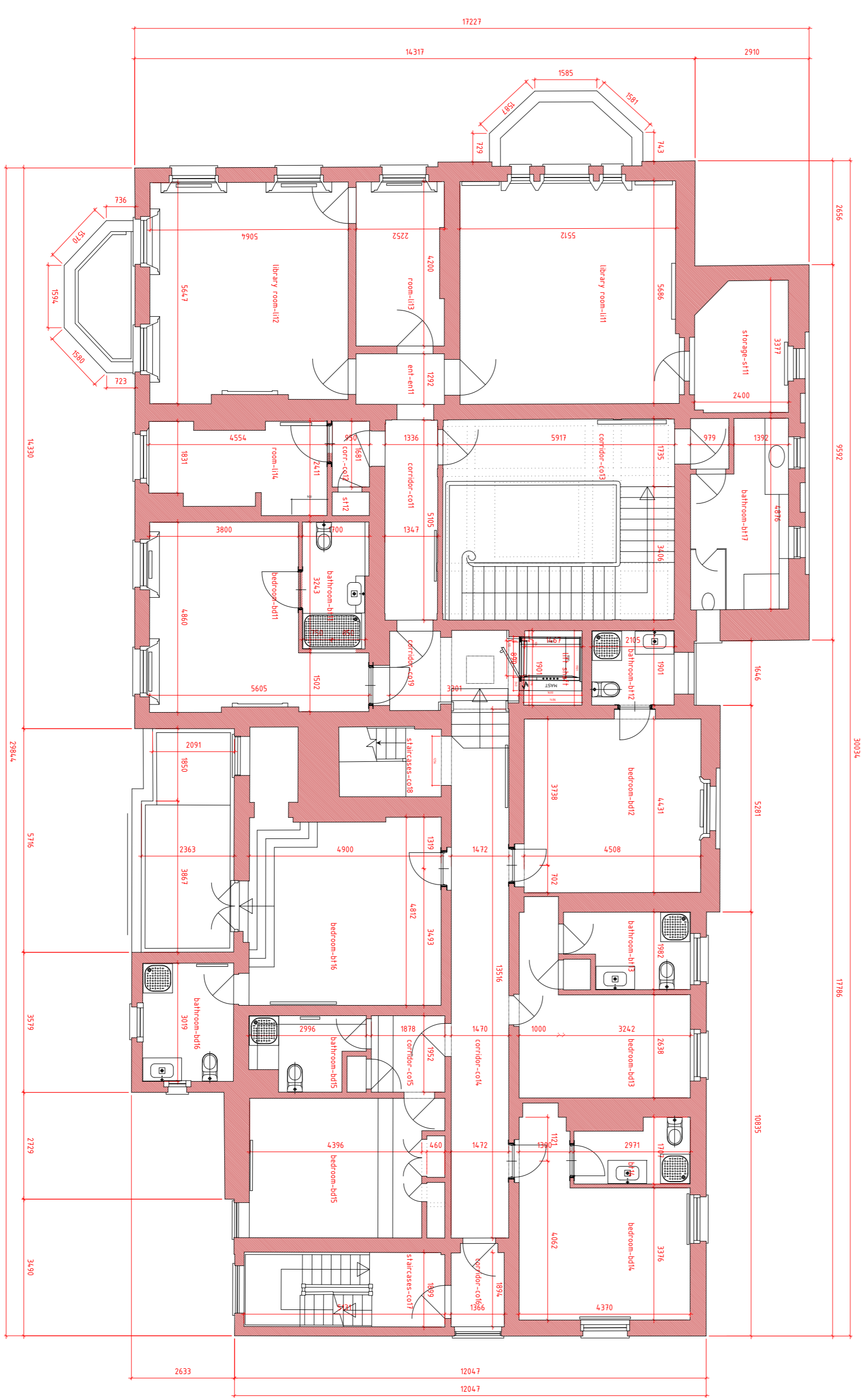

PROPOSED FIRST FLOOR PLAN

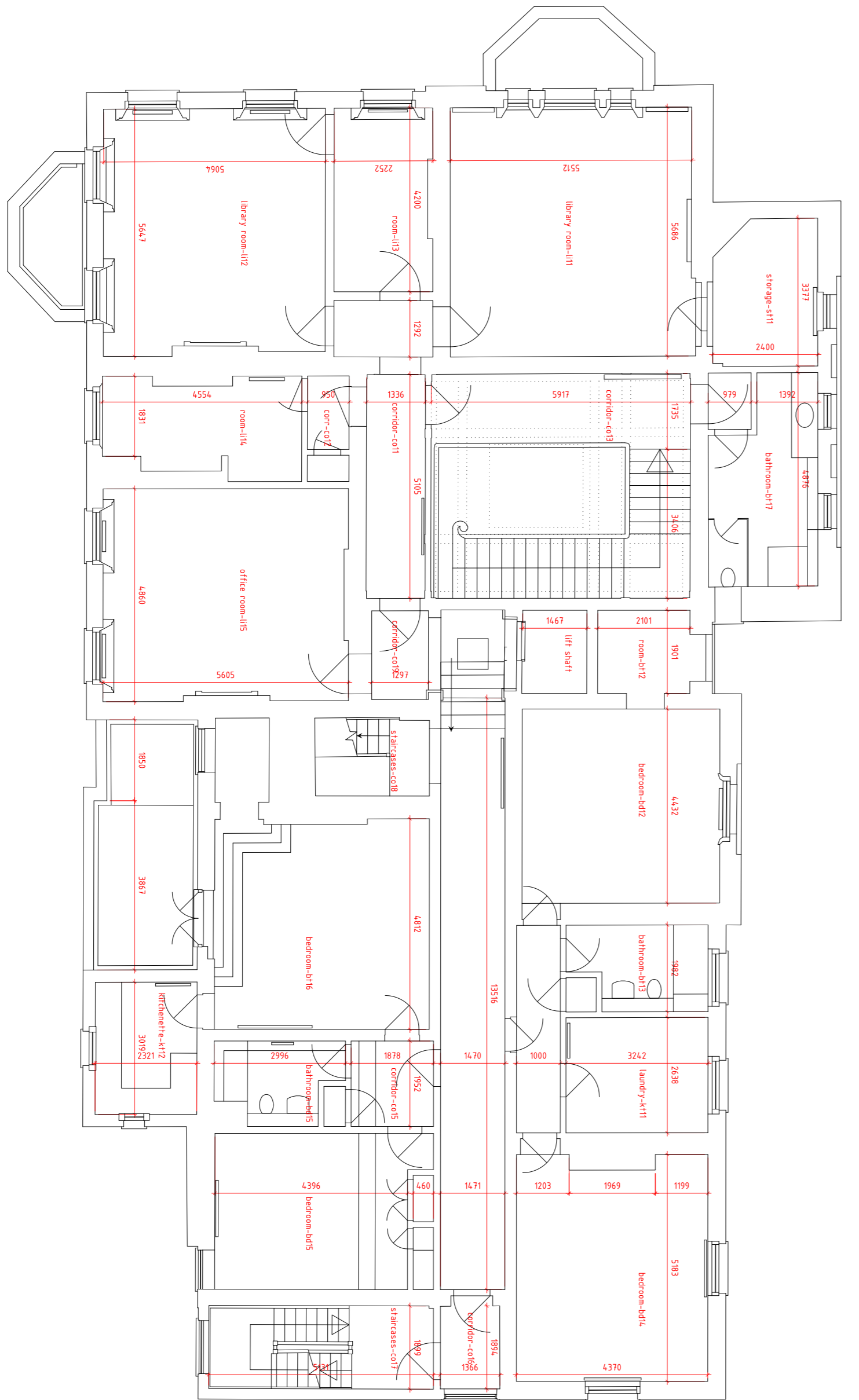

EXISTING FIRST FLOOR PLAN

PLANNING

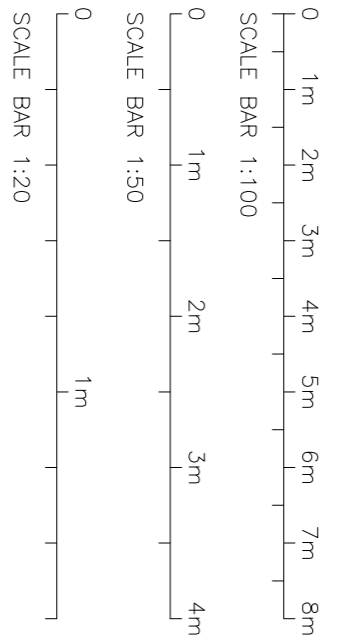

Salotina
 CHARTERED ARCHITECTS

Unit 27 Omega Business Centre, Chatterbox Road NW10 2XA
 Tel: +44 (0)20 8451 3370
 Fax: +44 (0)20 8451 3370
 Email: info@salotina.co.uk website: www.salotina.co.uk

OSHWAL CENTRE
 OSHWAL HOUSE INTERIOR REFURBISHMENT

DATE	ISSUED BY	REVISION
18-04-2018	PL	EXISTING AND PROPOSED PLANS
11/09/14	LV	CONTRACT REVISION

6842-76-P0