

**GENERAL NOTES**

All rights are reserved by the company. No part of this work covered by the copyright herein may be reproduced or used in any form or by any means—graphic, electronic or mechanical, including photocopying, recording, or by any information storage and retrieval systems—without the written permission of the company proprietor.

All dimensions to be checked on site and any discrepancy to be notified to the supervising officer.

No dimensions to be scaled from the drawings for construction purposes. All dimensions are to be taken from the approved Building Regulations including amendments made in April 2002, with Part W etc. Act 1998 and any other relevant legislation.

The sole purpose of this drawing is the procurement of Planning Permission and Building Regulation approval and work is NOT to commence until such approval is received.

Where this drawing is used for the works, contractor should refer to the relevant Building Regulations and Building Control for details of work in conjunction with the drawings would be used to resolve matters.

Where this drawing is used for the works full specifications should be agreed with the tenderer to include Heating, Plumbing & other services where required.

Contractor to ensure and satisfy himself that necessary Planning permission and Building Regulations are approved before tendering or commencement of works.

REVISION	DESCRIPTION	BY	DATE
P0	preliminary issue	ZO	21.05.17
P1	pursuant conditions	PL	00.04.18
P2	pursuant conditions	PL	07.05.18

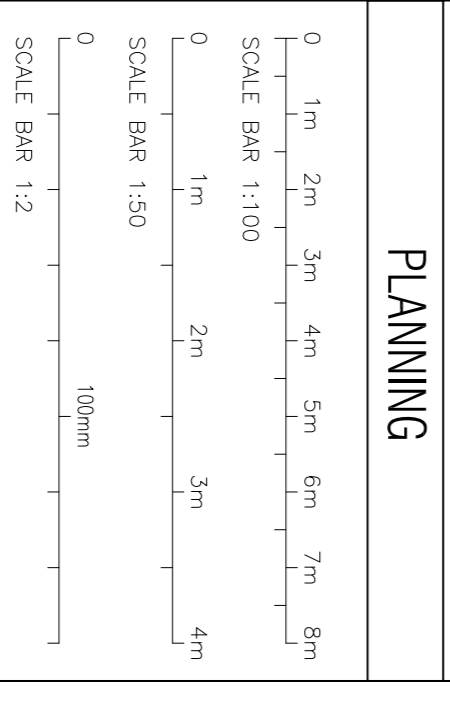
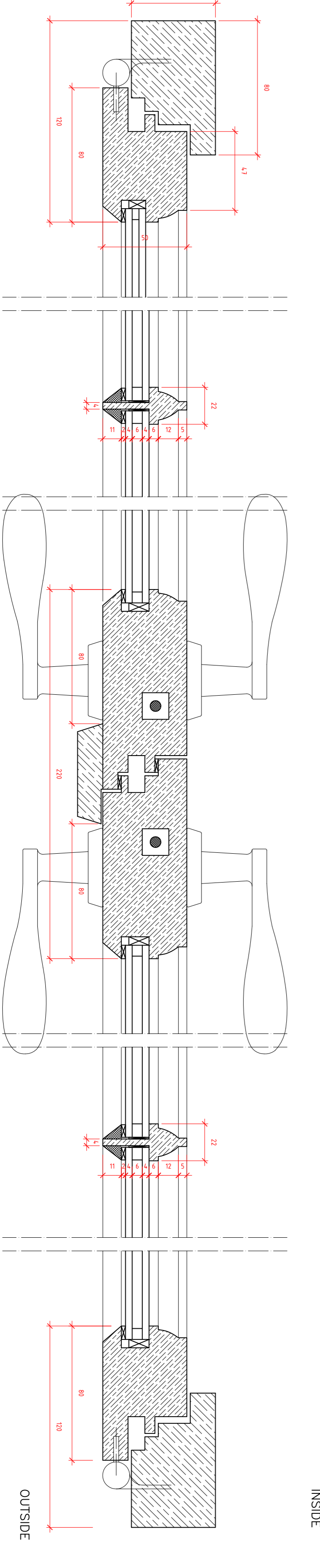
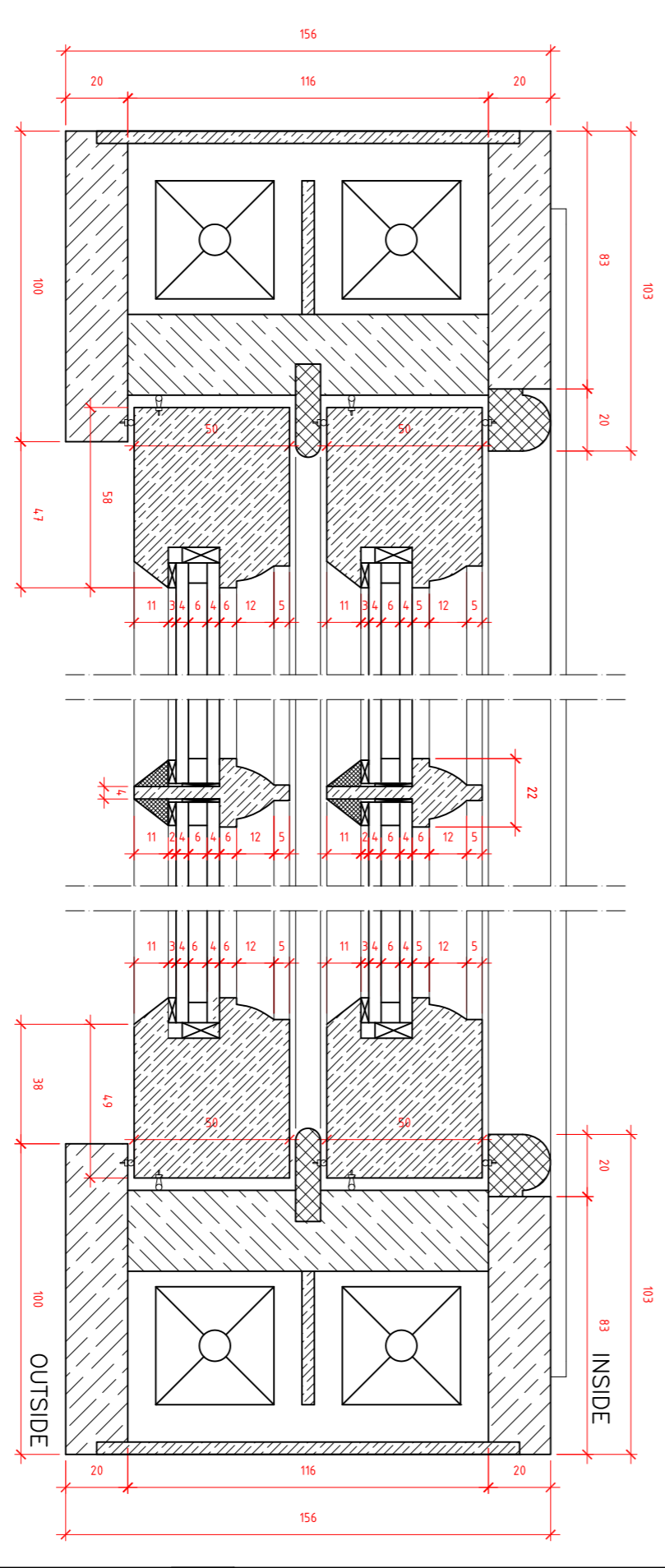
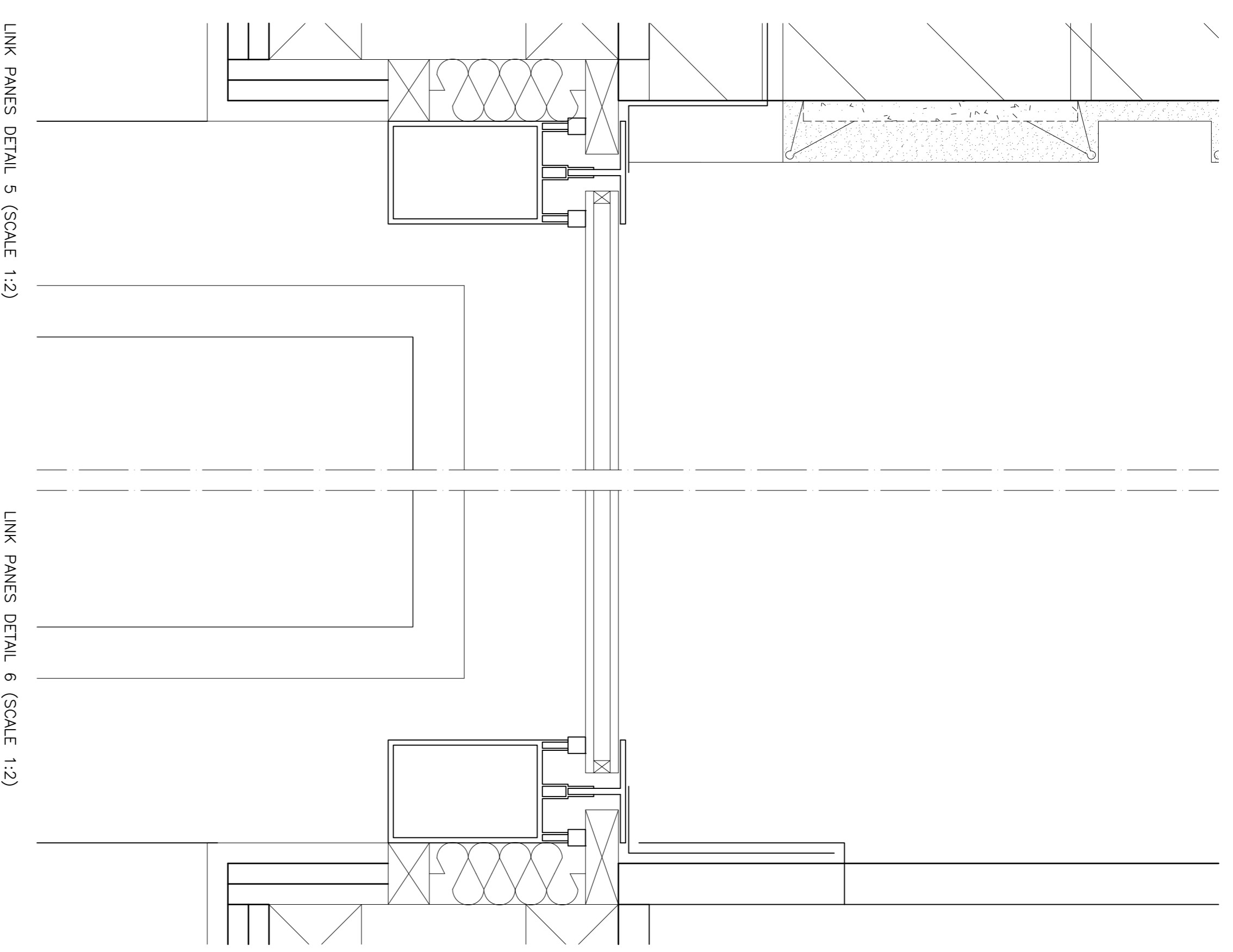
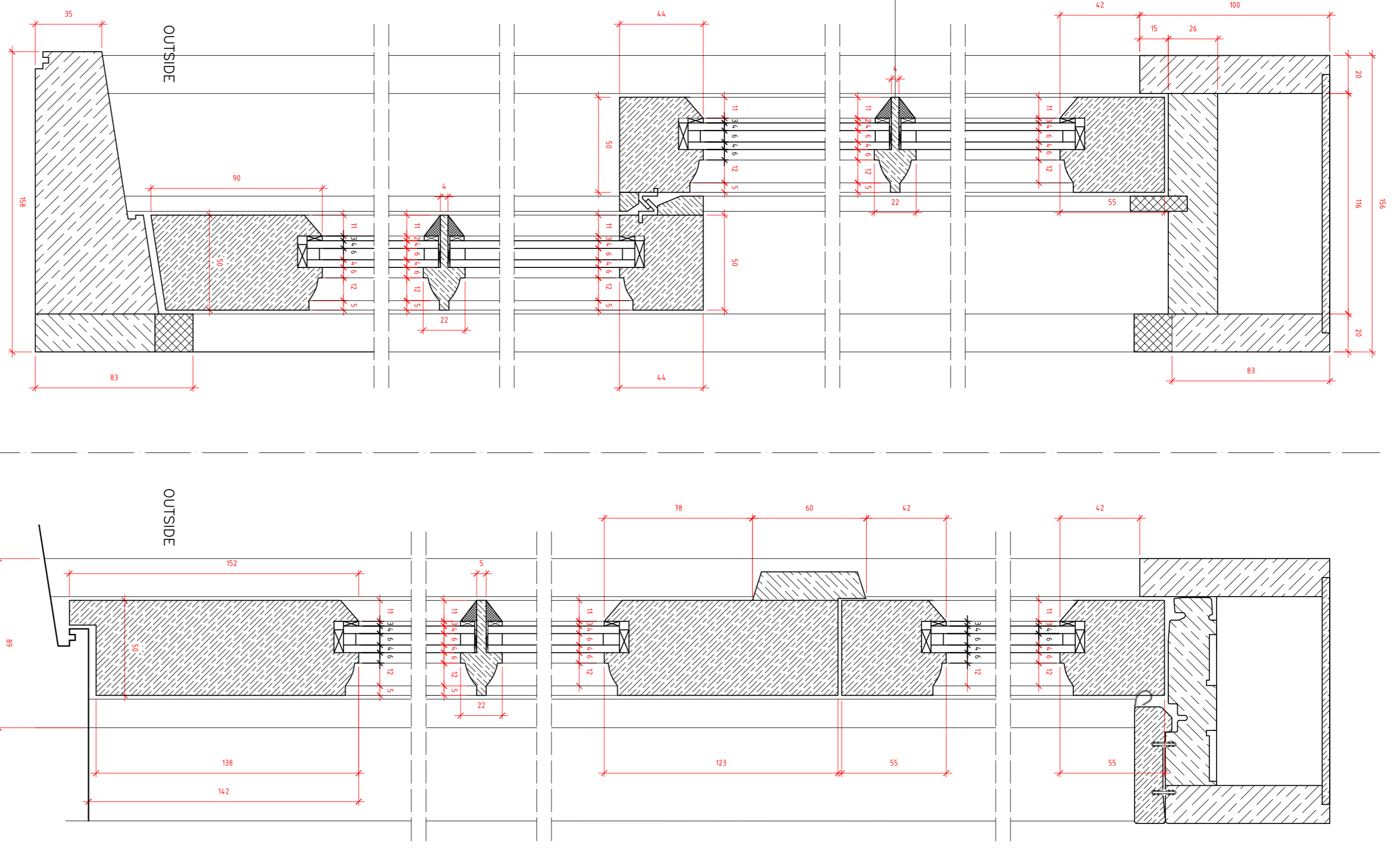
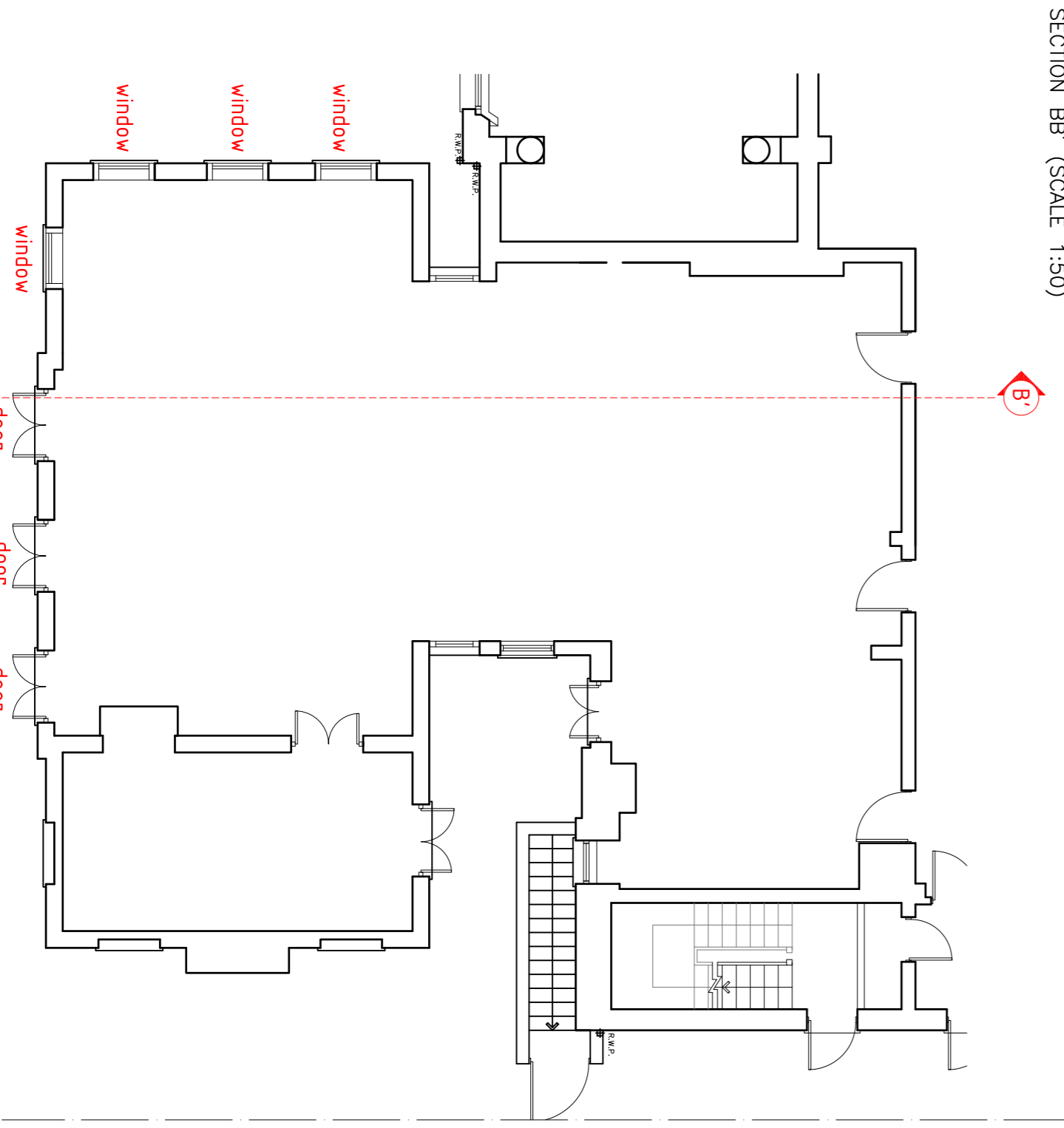
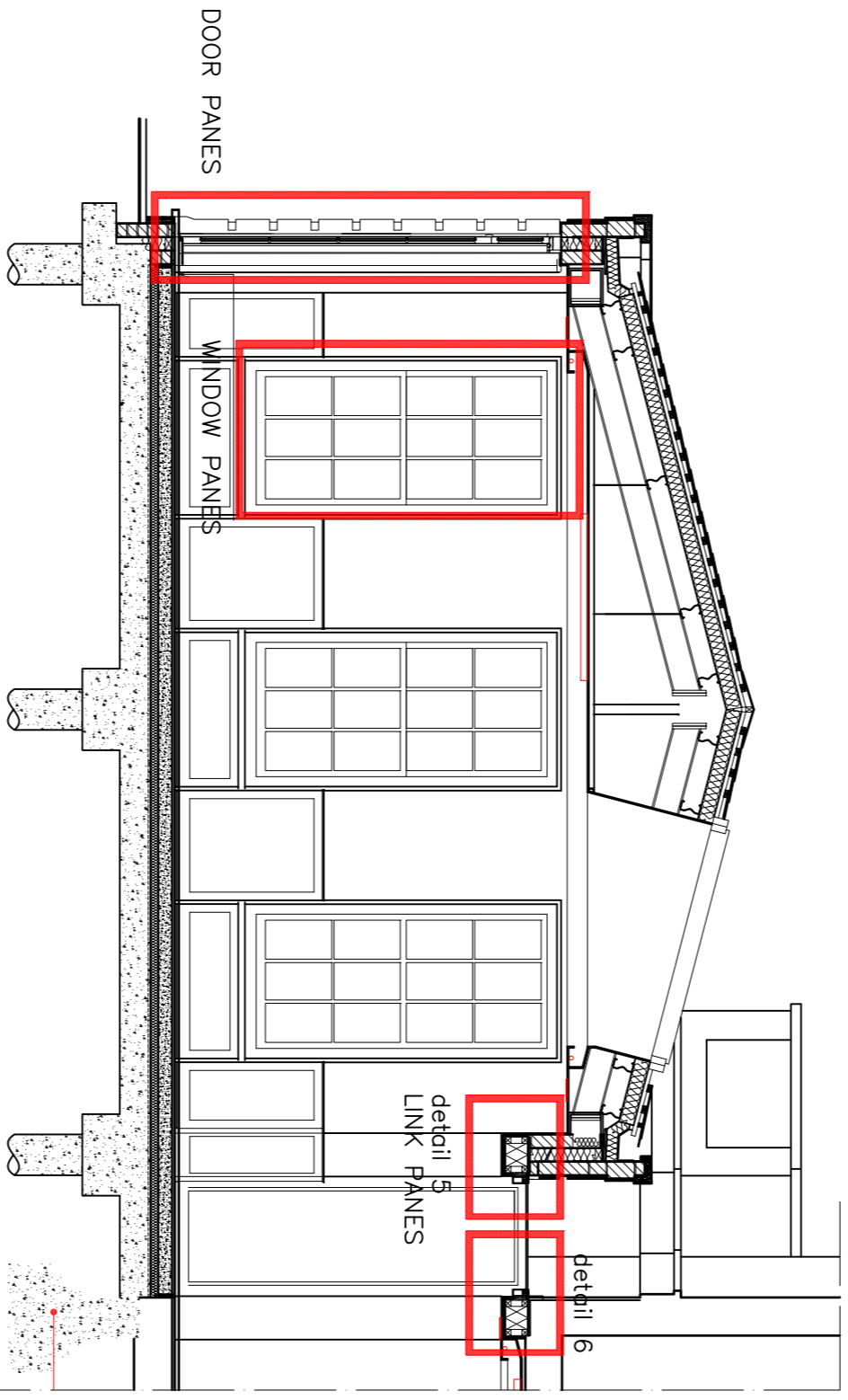
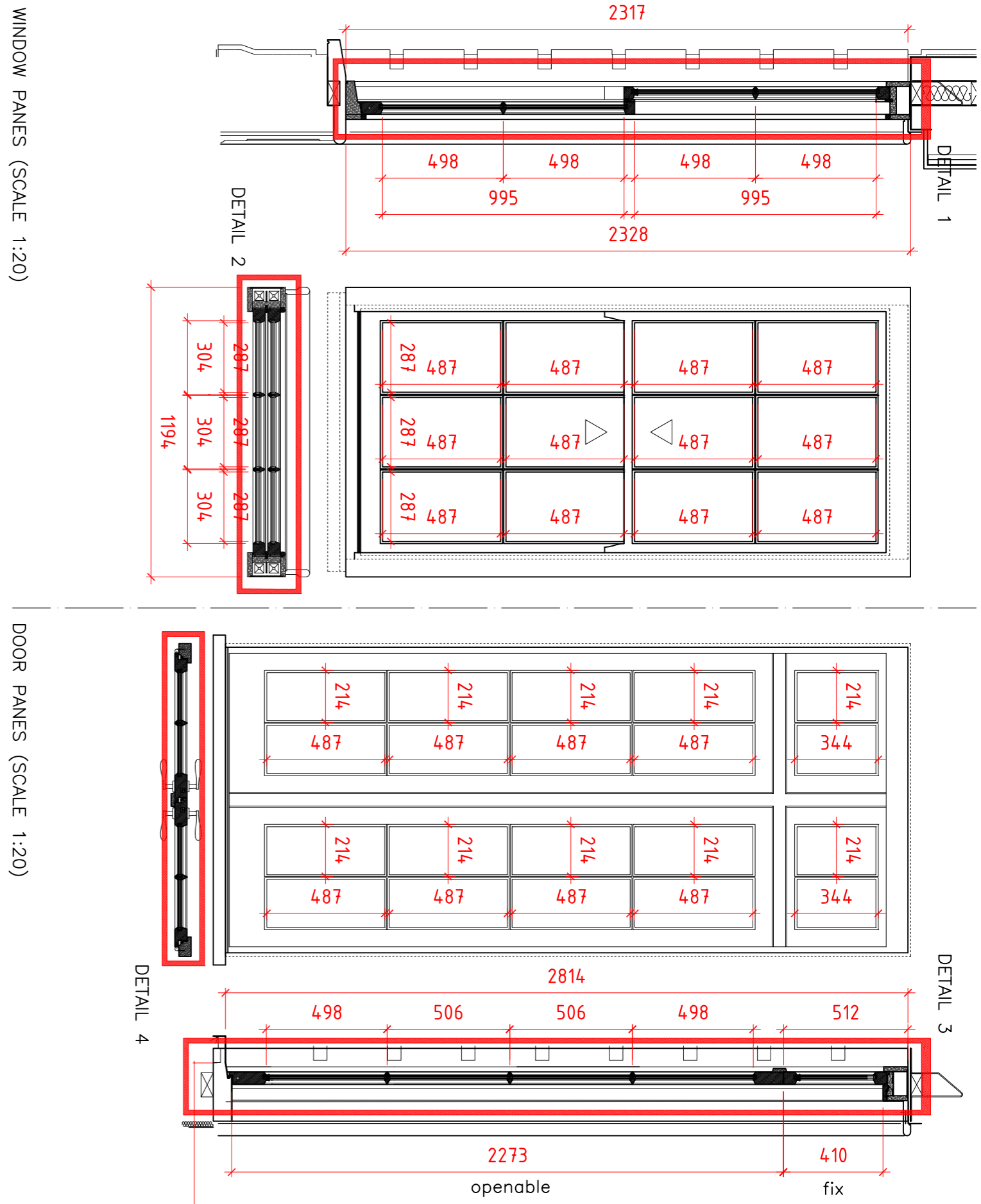

**Salortia**  
 CHARTERED ARCHITECTS

Unit 27 Ogden Business Centre, Doghouse Road, N/W10 2XA  
 Unit 44 (2nd) 9451 7833  
 Unit 44 (2nd) 9451 3970  
 Email: l.wedder@salortia.co.uk website: www.salortia.co.uk

**Oswald House - SSRE**

OSWALD HOUSE AND REAR EXTENSION EXISTING AND PROPOSED PLAN AND ELEVATION

DATE: 21-09-17  
 SCALE: 1:50 - 1:20&A1

DRAWING NO: **6842-41-P2**

REVISION: LV