

GENERAL NOTES

All rights are reserved by the company. No part of this work covered by the copyright hereon may be reproduced or used in any form or by any means, including photocopying, recording, or information storage and retrieval systems—without the written permission of the company proprietor. All dimensions to be checked on site and any discrepancy to be notified to the supervising officer.

No dimension to be scaled from the drawings for construction purposes unless otherwise indicated. Including amendments made in April 2002.

Party Wall etc. Act 1996 would apply and commenced until this formally is completed.

The sole purpose of this drawing is the preparation of planning and work is NOT to be used for any other purpose.

Where this drawing is used for the works, contractor should request of the time of tender, from the tenderer, full specification and schedule of work, to avoid any dispute, this schedule of work and the drawings would be used to resolve matters.

Where this drawing is used for the works full specifications should be agreed with the tenderer to include Heating, Plumbing & other services where required.

Contractor to assure and satisfy himself that necessary Planning permission and Building Regulations are approved before tendering or commencement of works.

REVISION	DESCRIPTION	BY	DATE
FO	preliminary issue	PL	03/01/16
PT	planning	PL	15/12/17

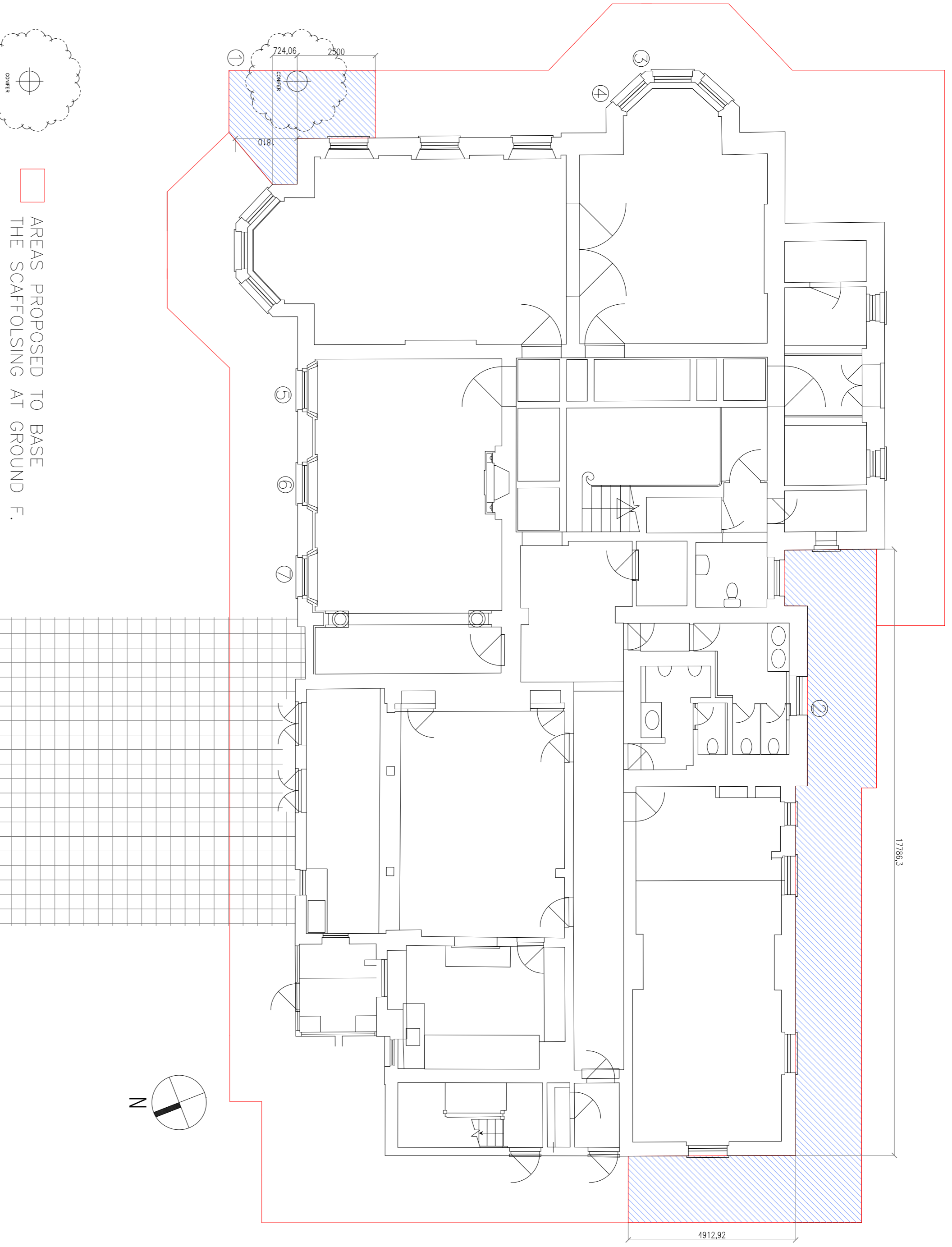
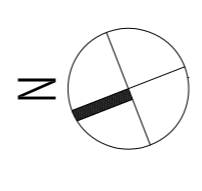
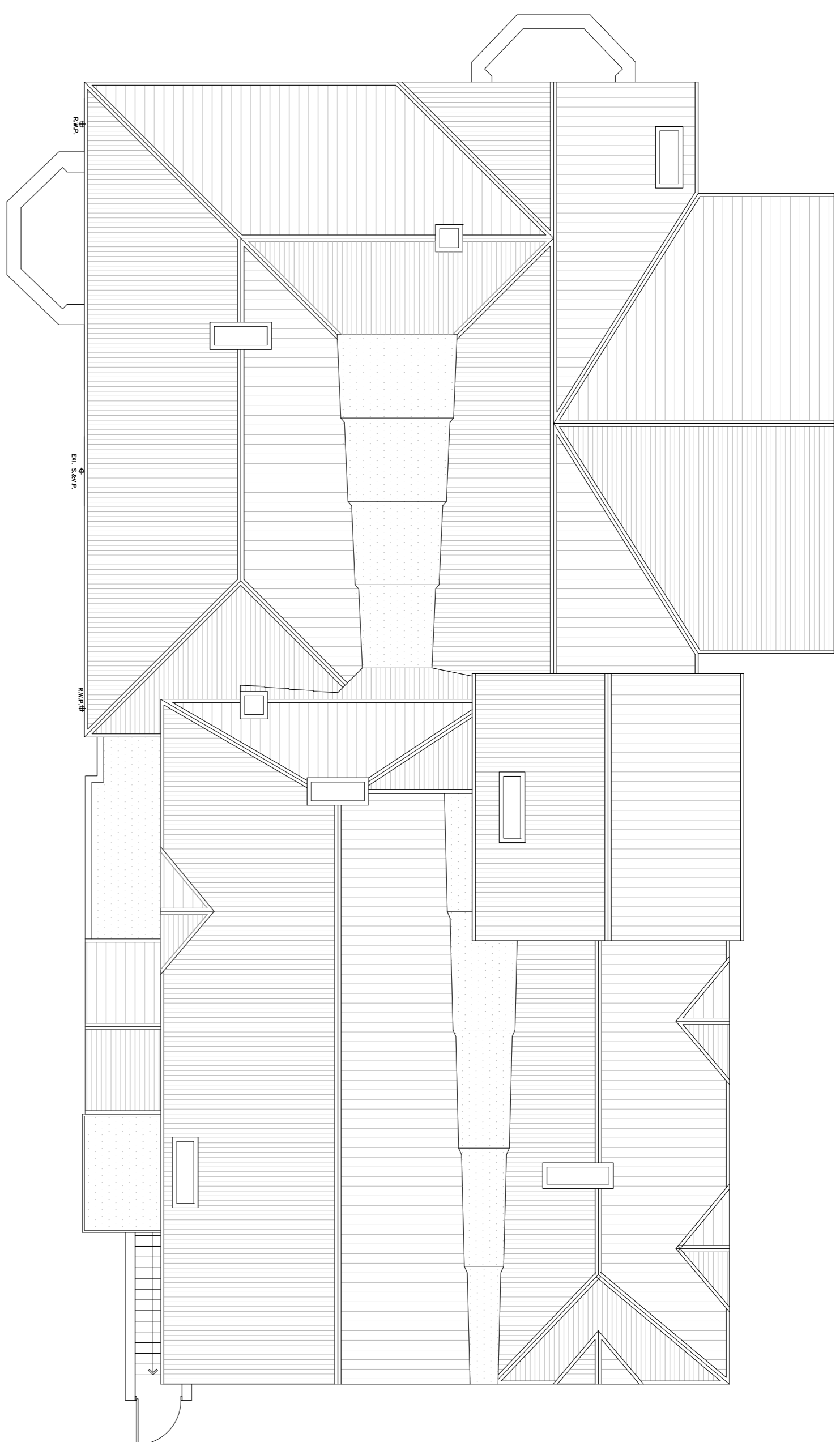

- AREAS PROPOSED TO BASE THE SCAFFOLDING AT GROUND F.
- ▨ PLANTED AREAS WHERE SCAFFOLDING WILL BE PUT ACCORDING TO THE CLIENT'S REQUESTS

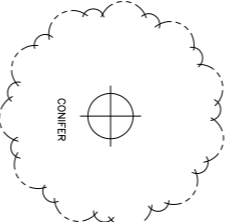

PLANNING

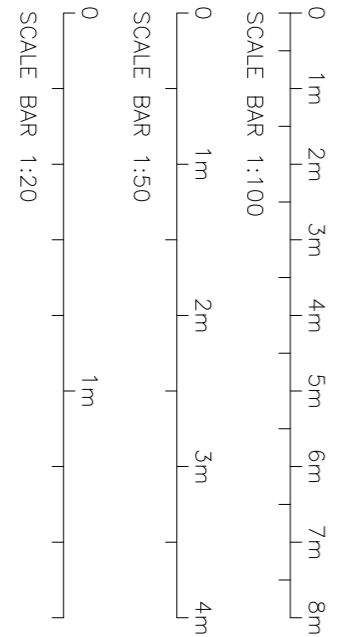

salotia
 CHARTERED ARCHITECTS
 Unit 272 Dymun Business Centre, Dalmeida Road NW10 2XA
 Tel: +44 (0)20 8451 7833 +44 (0)20 8451 9800
 Fax: +44 (0)20 8451 3370
 Email: info@salotia.co.uk website: www.salotia.co.uk

PROJECT: OSHWAL CENTRE
 OSHWAL HOUSE OUTSIDE REFURBISHMENT

DRAWING TITLE: EXISTING PLANS (for scaffoldings)

DATE: 18-05-2015	DRAWN BY: MJP
SCALE: 1:100/0&1	CHECKED BY: LV

DRAWING NO: 6842-47-P1