



Unit 26 Cygnus Business Centre, Dalmeyer Road NW10 2XA
Tel.: +44 (020) 8451 7833 +44 (020) 8459 9600
Fax: +44 (020) 8451 3370
Email: l.vekaria@saloria.co.uk website: www.saloria.co.uk

For and on behalf of
**Oshwal Association of the
UK (OAUk)**

Heritage Statement

**Oshwal Centre,
Coopers Lane Road
Northaw EN6 4DG**



November 2017

**Prepared by:
Saloria Architects**

Prepared by:

paolo em lancerotto

Approved by:

Lalji Vekaria

(BSc.,Dip.(Hons)Arch.,
RIBA, FMRSH, FRSA)

Date: 06 November 2017

Saloria Architects
Unit 27, Cygnus Business Centre
Dalmeyer Road
London NW10 2XA

Tel. 020 8451 7833

Saloria Architects disclaims any responsibility to the client and others in respect of matters outside the scope of this report. This report has been prepared with reasonable skill, care and diligence. This report is confidential to the client and Saloria Architects accepts no responsibility of whatsoever nature to third parties to whom this report or any part thereof is made known. Any such party relies upon the report at their own risk.

Contents:

1.	Introduction	page 4
	1.1 background	page 4
	1.2 site location	page 4
2.	Descriptions	page 5
	2.1 Site Description and Context	page 5
	2.2 Building Description	page 6
3.	History and Heritage Significance	page 7
4.	Heritage Significance	page 11
5.	Elements of the refurbishment	page 11
	5.1 Archaeological Survey	page 11
	5.2 Internal refurbishment and works	page 11
6.	Conclusions	page 14

1.0 Introduction

Background

1.1 Saloria Architects has been engaged by the applicants, Oshwal Association of the UK (OAUk) to prepare the following Heritage Statement to accompany a Listed Building Application for the repair of Oshwal House (formerly known as The Hook House) a Grade II Listed Building, and specifically in respect of internal alterations to the listed building. This Statement is provided to show the analysis of the historic fabric so as to ensure that the historical importance of the building is preserved and enhanced as a result of the proposal.

Site location

1.2 The subject site is located on the north side of Cooper Lane Road. The principal elevation of the existing building is orientated towards Cooper Lane Road. For a more detailed description of the site and its context, see Site Description and Context below.

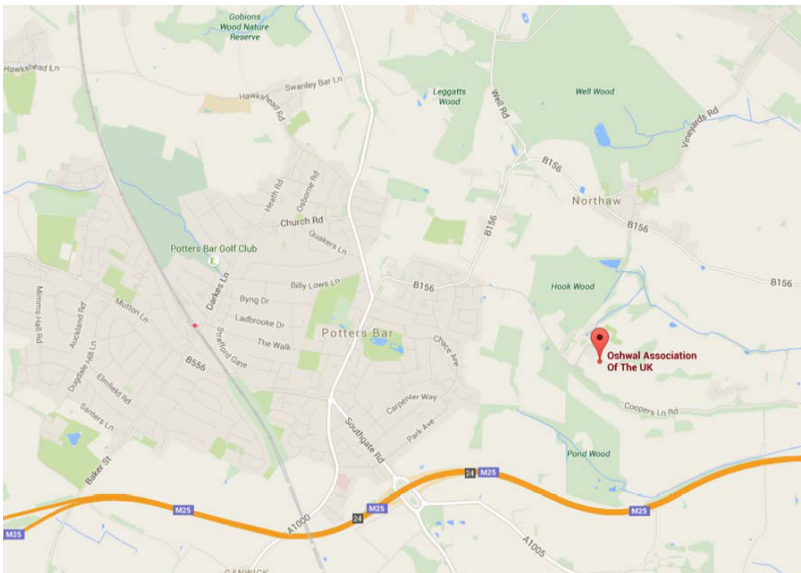

Location of the Oshwal Centre

2.0 Description

Site Description and Context

2.1 This Statement refers to Oshwal House which is part of the Oshwal Centre located in Coopers Lane Road, Northaw. It is therefore located in the southern part of the District where it is accessible from the principal town of Potters Bar. Whilst located in the open countryside, the Oshwal Centre comprises a range of established buildings and is adjoined by a residential enclave known as Firs Wood Close.



the Oshwal Centre

Building Description

2.2 The building is listed under the Planning (Listed Buildings and Conservation Areas) Act 1990 as amended for its special architectural or historic interest. The listed description of the building is as follows:

THE HOOK HOUSE

List Entry Number: 1173884

Location: THE HOOK HOUSE, COOPER'S LANE

OS GRID REFERENCE: TL2787501280

OS GRID COORDINATES: 527875, 201280

LATITUDE/LONGITUDE: 51.6957, -0.1512

The building may lie within the boundary of more than one authority.

County: Hertfordshire
District: Welwyn Hatfield
District Type: District Authority
Parish: Northaw and Cuffley
Postcode: EN6 4NF

National Park: Not applicable to this List entry.

Grade: II

Date first listed: 06-Feb-1952

Date of most recent amendment: Not applicable to this List entry.



the Hook House

3.0 History & Heritage Significance

- 3.1 The listing describes the property known as The Hook House stating that it dates from 1839 and that it is an asymmetrical Tuscan-style villa showing influence of Loudon's Encyclopaedia. The full listing is appended.
- 3.2 All the walls of the building are in painted stucco under a slate roof. The building is divided into three main parts with the right wing comprising of a two storey gable end building, the left forming a three storey wing and the centre encompassing a four storey gabled tower with a relieving arch to the first and second floors. The ground floor of the right elevation has a banding and recessed central door with narrow flanking windows and three round-headed first floor windows with intermediate blanks.



front elevation (south) of
Oshwal House

- 3.2 The east and central elevations have left hand canted ground floor window bays; the east elevation is marginally different with slightly gabled projections. A Floor band and wide eaves canopy is replicated all over the building. All the windows within the property consist of recessed sash windows. Within the building, there is a large, open, early C18 staircase said to have come from Gobions House. Each tread has iron twist, barley twist and fluted balusters. The sides with acanthus scrolls. The internal Walls also have C18 Flemish tapestries. E ground floor room has Adam style husk and foliage friezes, and N room has C17 style panelling with alcove on the west wall, flanked by fluted Doric columns (Pevsner, 1977).

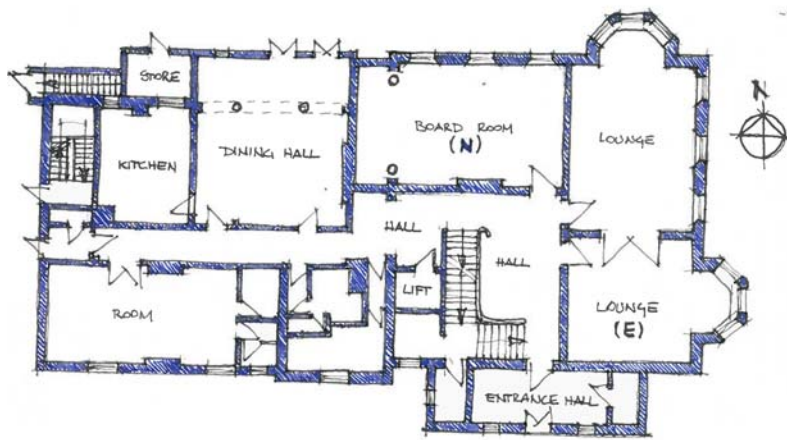

(N) the Board Room
(E) the East Lounge

Ground Floor plan of
Oshwal House in its
present form

All the above information is drawn from:
<http://www.britishlistedbuildings.co.uk/>
<http://list.historicengland.org.uk>



Right side (east) elevation of
Oshwal House



Rear (north) elevation of
Oshwal House



Left side (west) elevation of
Oshwal House

- 3.3 The main areas of significance are as follows. These break down the original House into key (ground floor) elements which are described on the analysis plan below:
1. Lobby and entrance hall, community lounge and Board Room.
 2. Offices and small meeting rooms.
- 3.4 In addition, there is a third area described in the diagram below as the old extension which added an area to the north west of the building thereby removing the step in the rear façade and creating a small gable at first floor level. This extension predates occupation by OAUk and contains:
3. kitchen, small dining room and store.

3.5 The below sketch map notes the importance of elements of the composition. It is clear that whilst of differing ages and purposes the 5 areas above are essential to the understanding and evolution of the building. It has been accepted (Decision Notice dated 5 July 2017 regarding the application 6/2016/0995/FULL dated 9 June 2017) that the less important area (hatched blue) can be annexed to a larger extension which, although it demonstrates the changing nature of the House through time, also enhances the uses without affecting the original House in anyway (architecturally structurally and technologically). Looking in more detail, it is clear that the old extension has features similar to the original building although it also has modern elements. The photo above shows the aforementioned extension to rear of the house including the inappropriate detaining of the french doors (serving the existing dining room) and the poor quality structure comprising the kitchen store and stairwell.

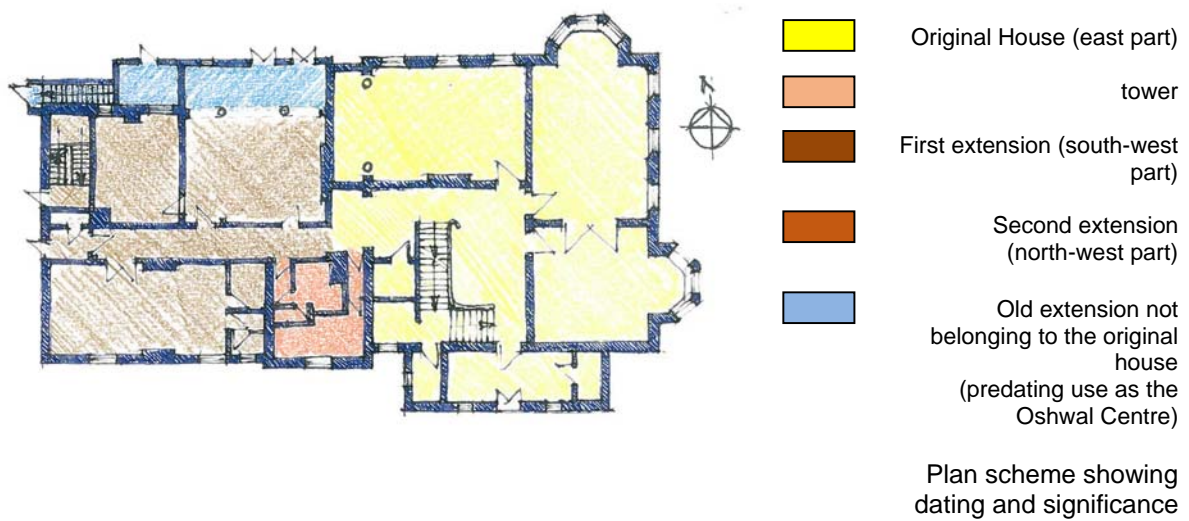

4.0 Heritage Significance

- 4.1 Planning permission has previously been granted for the extension of Oshwal House (application 6/2016/0995/FULL dated 9 June 2016). It has therefore been acknowledged in principle that the setting and importance of the House is not compromised by the proposed extension with the form and character remaining as existing.
- 4.2 This has regard to the fact that the north elevation, has less historic importance than the south elevation, having already been subject to various earlier alterations and extension that are not part of the original historic core of the structure.
- 4.3 Specifically, that part of the building that is subject of this application has limited evidence of original openings or details. It is considered that there is greater scope to alter and rebuild these elements because:
- (i) they are less significant due to their later age, and
 - (ii) little remains of the original forms especially on this north-west aspect where the original structure has already been impacted by changes to the plan form of the building.
- 4.4 Therefore it is considered that providing the proposed works respect the character of the building, seek only to alter those parts that are not part of the original fabric and remain subservient to the main house, they would have negligible impact on the understanding of the building or its overall historic value.

5.0 Elements of the refurbishment

Archaeological survey

- 5.1 The proposed works are internal works and thus do not affect any potential interest of archaeological value.

Internal refurbishment and works

- 5.2 The proposed refurbishment has the aim to make good of the bathrooms within the existing house.
- 5.3 The existing two small bathrooms within the tower plan will be merged into one bigger bathroom (male bathroom) in the view of the enlargement of the canteen.



Comparison of the existing and proposed bathrooms in the tower

- 5.4 The small bathroom and the store which open directly into the office room have been removed
- 5.5 The existing kitchen area which in the approved application (6/2016/0995/FULL) became a part of the proposed canteen is replaced by the second bathroom (ladies' bathroom).

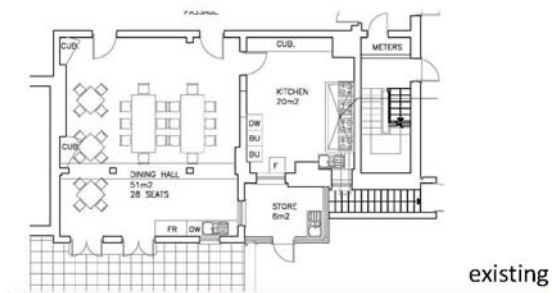

existing

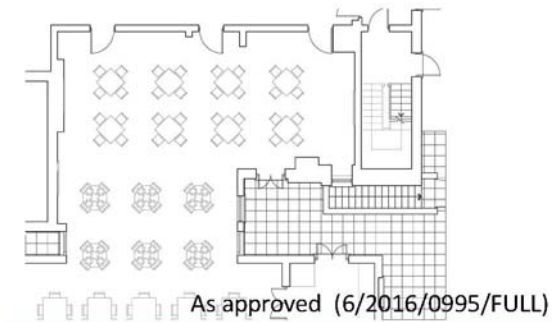

As approved (6/2016/0995/FULL)

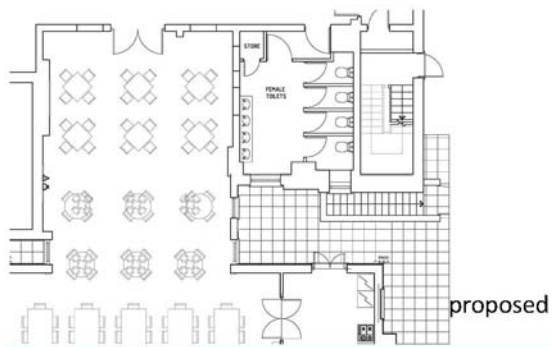

proposed

Comparison of the existing kitchen and proposed ladies' bathrooms

- 5.6 The proposed works will take place within rooms which present no original feature as shown in the photo below.



Detail of the existing kitchen

6.0 Conclusions

- 6.1 The present proposal has been made with regards to the previous applications and the established uses of The Hook House, now known as Oshwal House. This lengthy design process has, we believe, resulted in the best possible solution and offers a practical method to maintain and preserve the listed building without affecting its special character. The scheme seeks to improve the House so that it can effectively respond to the growing demand of the OAUK whilst being enjoyed in a suitable manner. This will preserve it for future generations by ensuring that it continues to help the people of the Community whilst also ensuring it is well maintained.
- 6.2 We believe that the scheme proposed strikes the right balance between minor (internal) works and the wider benefit of ensuring a better use which justifies the works that are necessary. We feel that this statement and supporting information justify the proposal which preserves and enhances the existing listed building.