

GENERAL NOTES

All rights are reserved by the company. No part of this work may be reproduced, stored in a retrieval system, or transmitted in any form or by any means - graphic, electronic or mechanical, including photocopying, recording, taping or information storage and retrieval systems - without the written permission of the company proprietor.

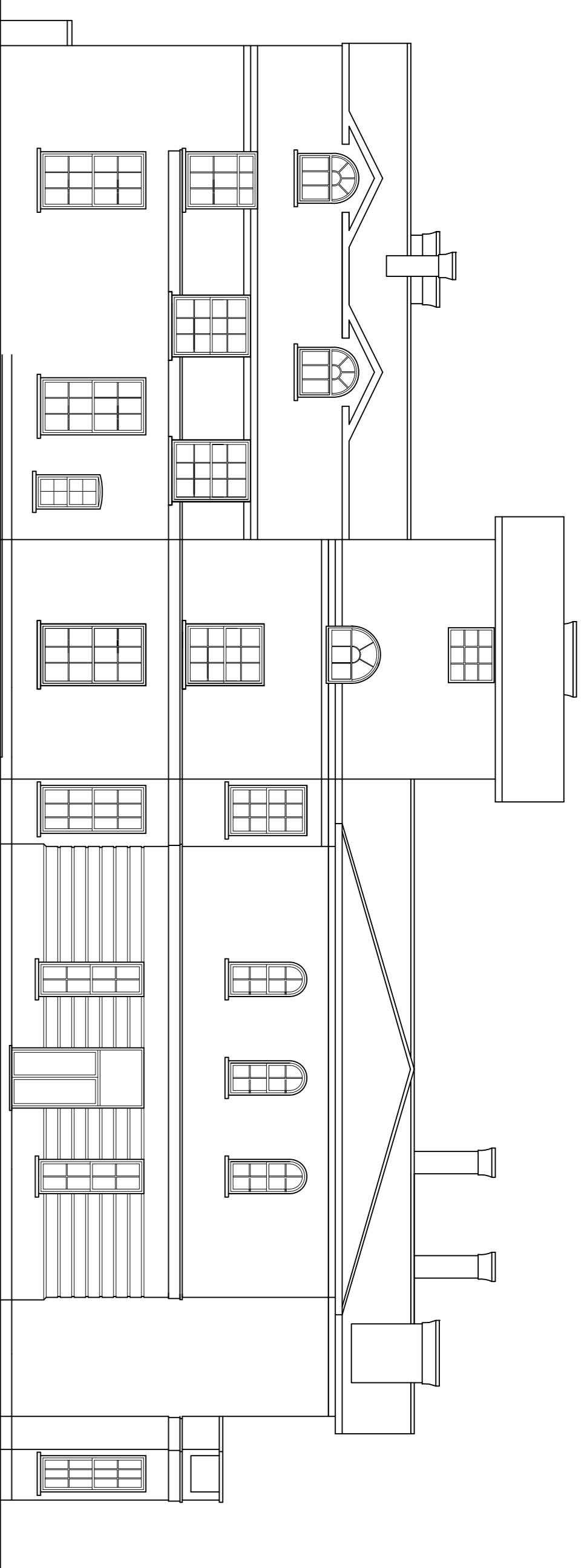

FRONT ELEVATION (SOUTH) (NO CHANGES)

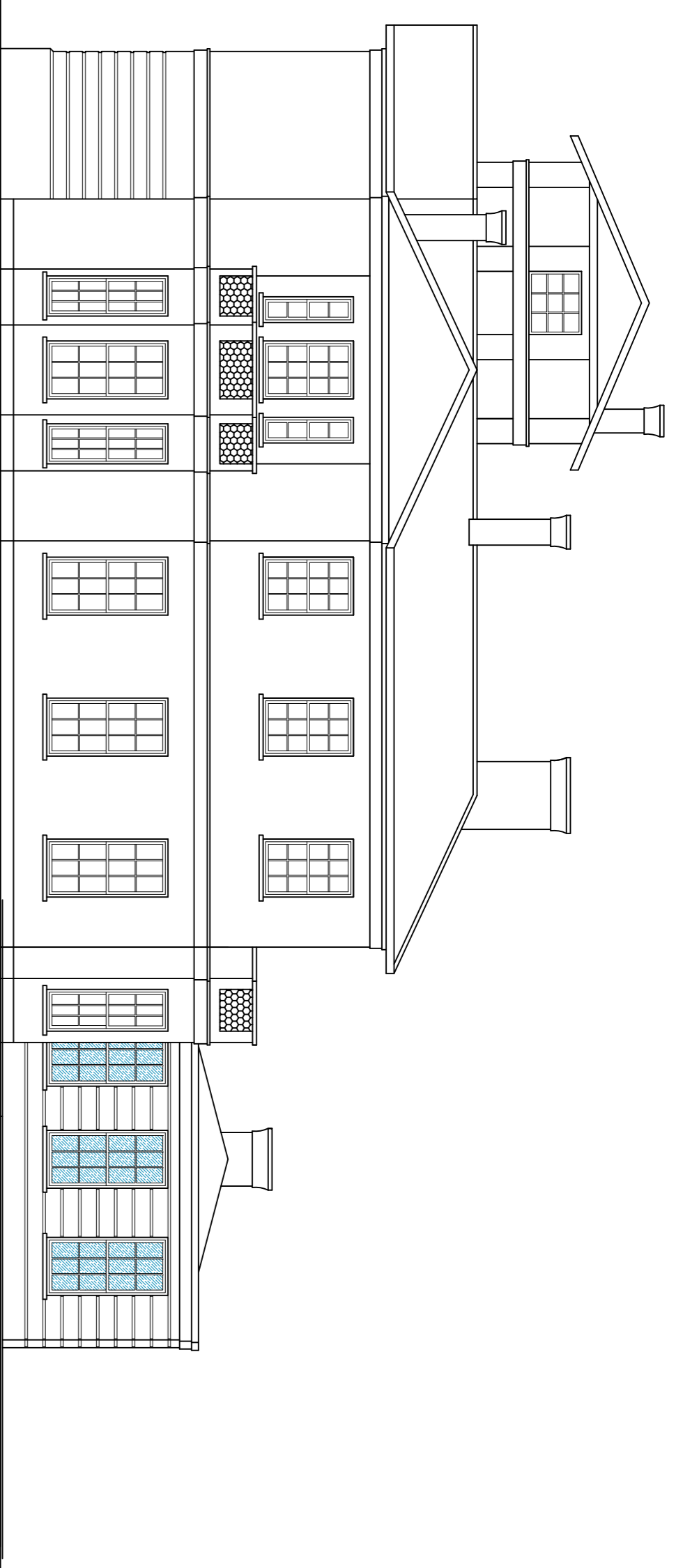

RIGHT ELEVATION (EAST) AS APPROVED (ref.: 6/2016/0995/FULL) (NO CHANGES)

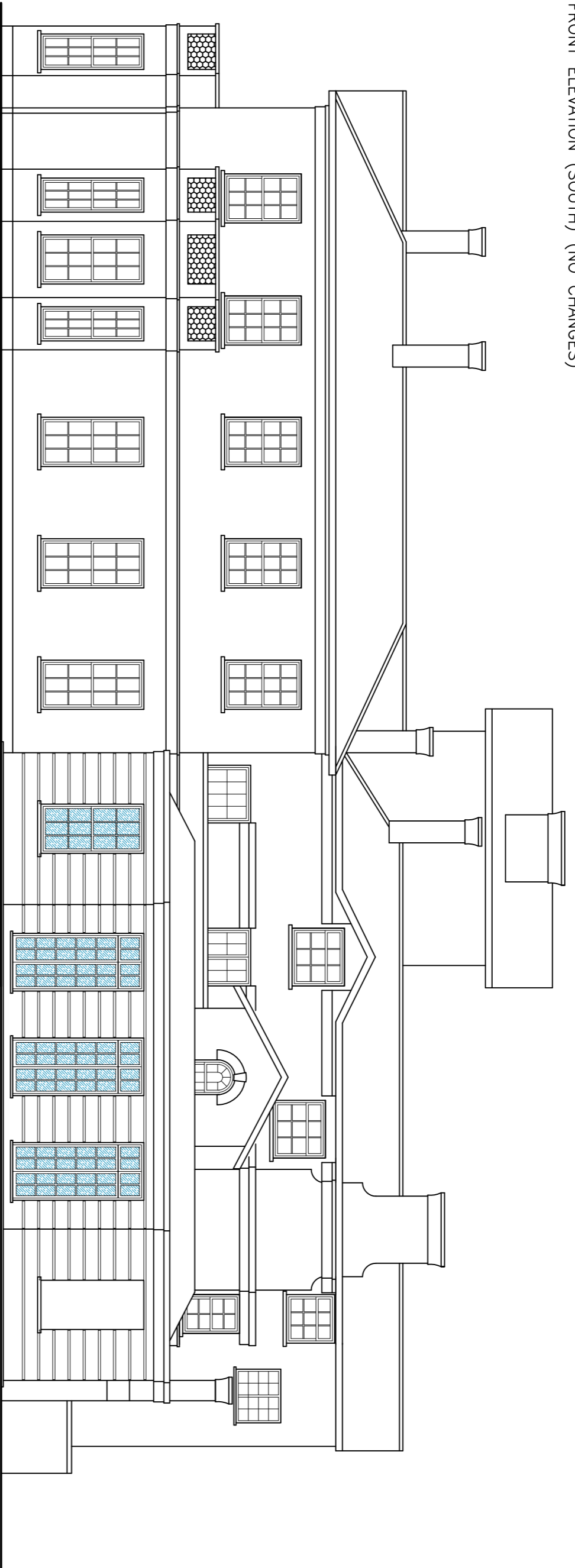

REAR ELEVATION (NORTH) AS APPROVED (ref.: 6/2016/0995/FULL) (NO CHANGES)

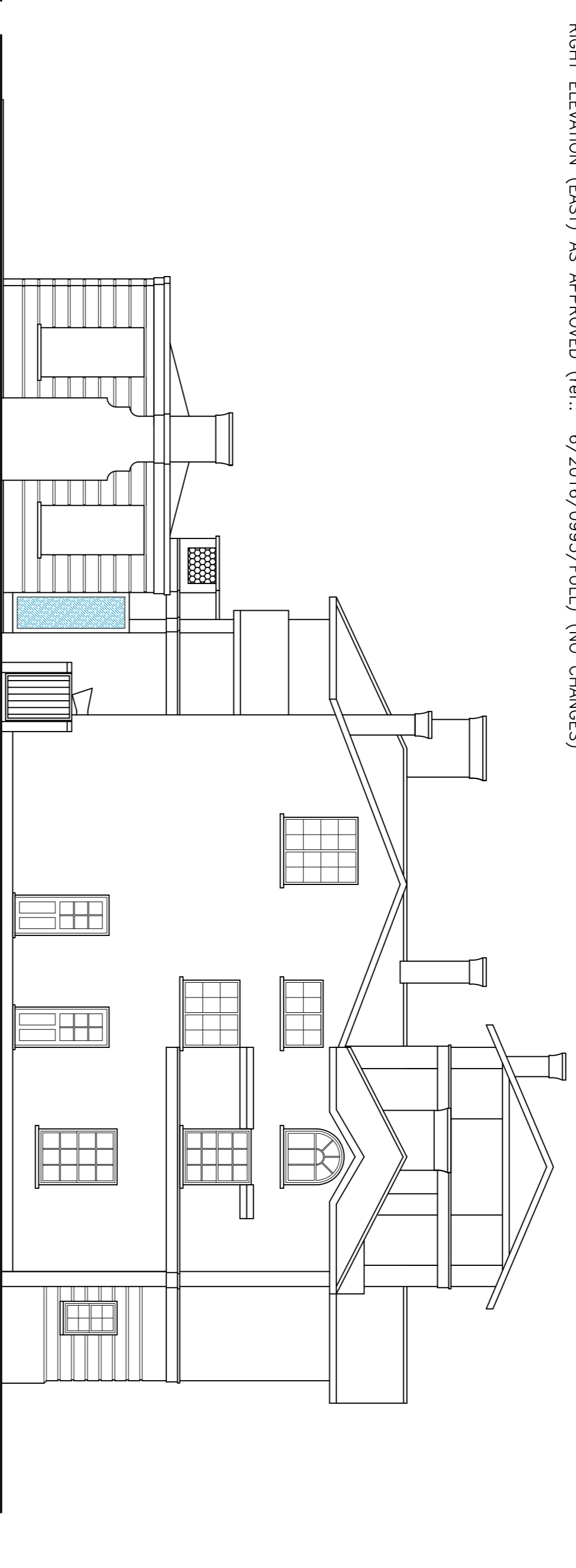

LEFT ELEVATION (WEST) AS APPROVED (ref.: 6/2016/0995/FULL) (NO CHANGES)

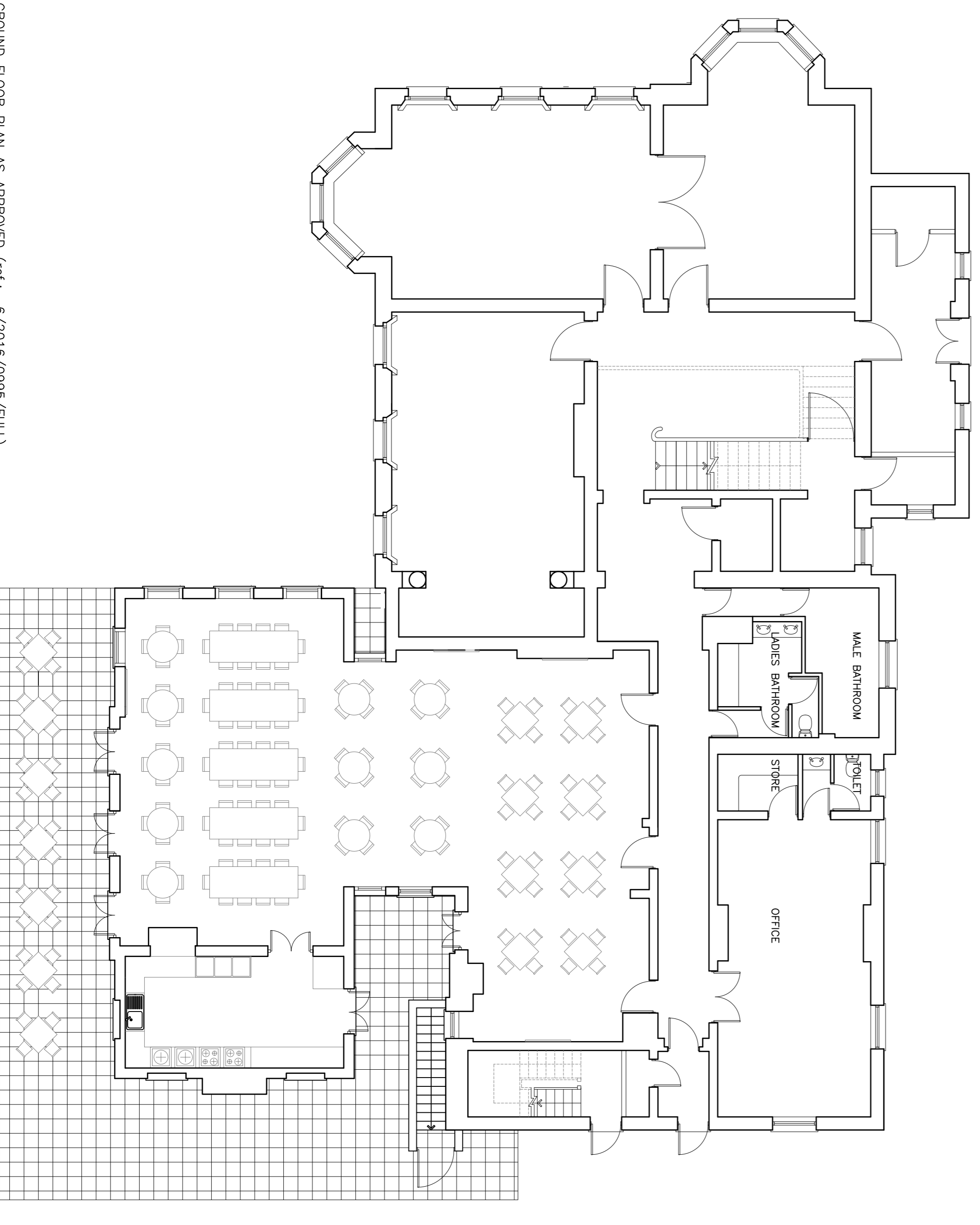

GROUND FLOOR PLAN AS APPROVED (ref.: 6/2016/0995/FULL)

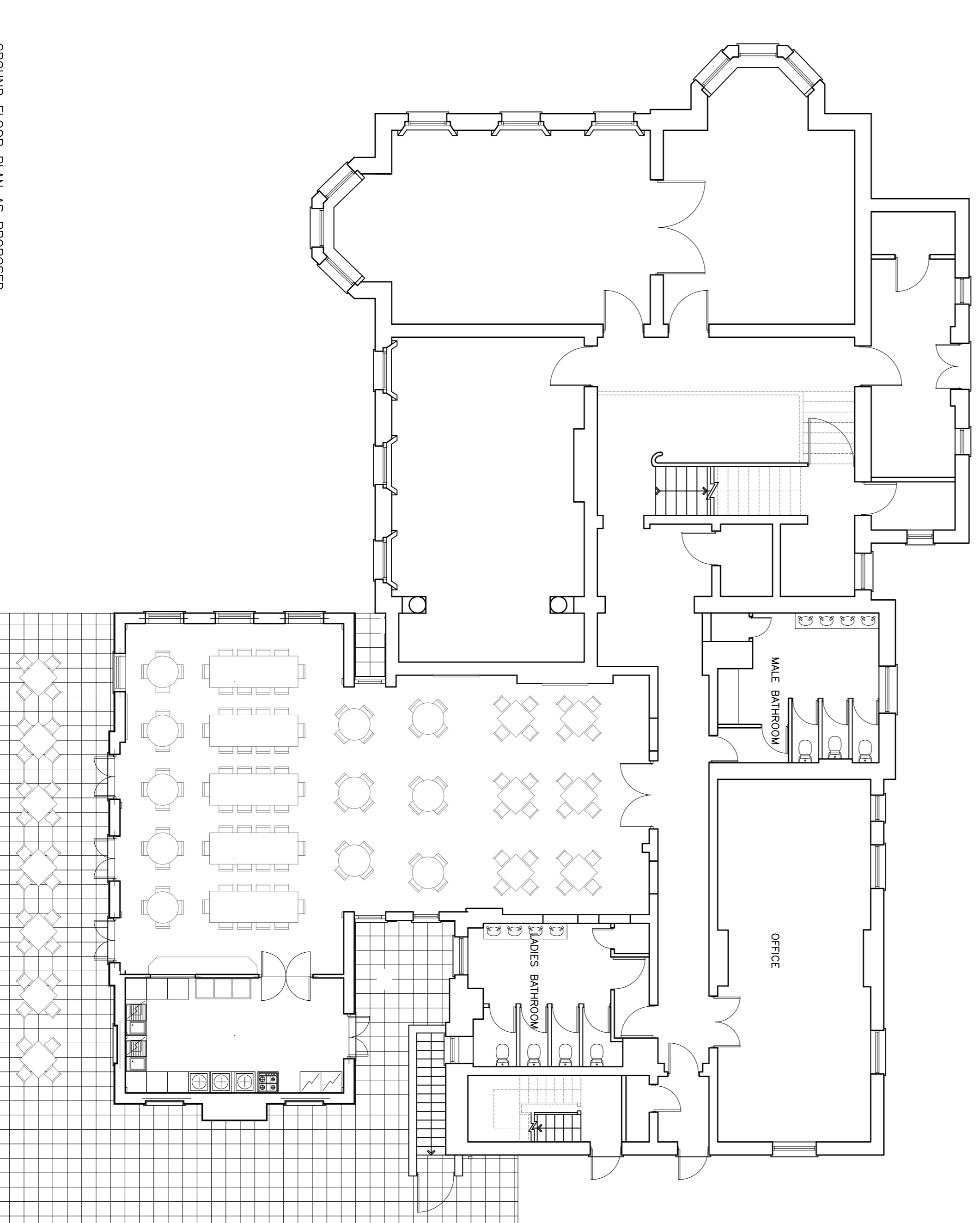

GROUND FLOOR PLAN AS PROPOSED

REVISION	DESCRIPTION	BY	DATE
P0	PRELIMINARY ISSUE	ZO	21/09/17

Salotia
 CHARTERED ARCHITECTS
 Unit 27 Cynnis Business Centre, Dalmeier Road NW10 2XA
 Tel.: +44 (0)20 8451 1320
 Fax: +44 (0)20 8451 1320
 Email: l.vedentia@salotia.co.uk website: www.salotia.co.uk

PROJECT
Oshwal House - SSRE

DRAWING TITLE
OSHWAL HOUSE AND REAR EXTENSION
EXISTING AND PROPOSED PLAN AND
ELEVATION

DATE	21.09.2017	DRAWN BY	ZO
SCALE	1:100, 1:50 @ A1	CHECKED BY	LV
DRAWING NO.	6842-37-P0	REVISION	