

GENERAL NOTES

All rights are Reserved by the company. No part of this work covered by the copyright herein may be reproduced or used in any form or by any means, electronic, mechanical, photocopying, recording, taping or information storage and retrieval systems, with out permission of the company proprietor.

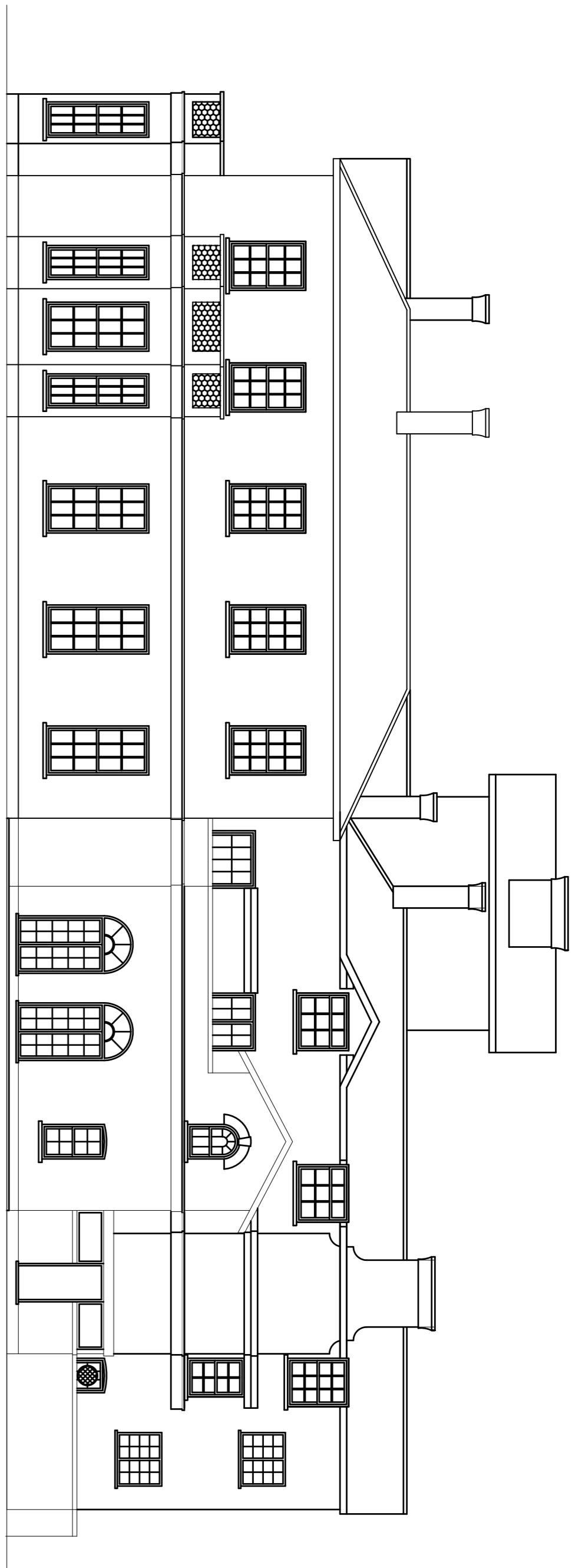

EXISTING NORTH ELEVATION

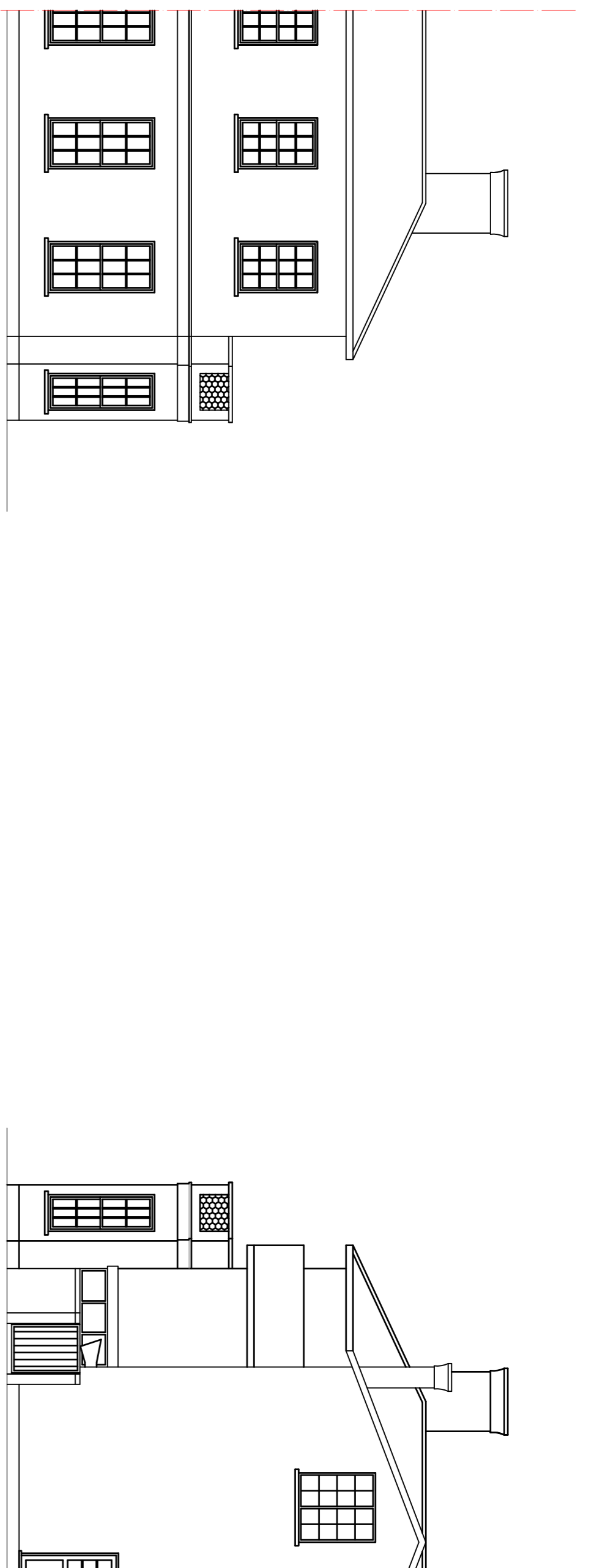

EXISTING EAST ELEVATION

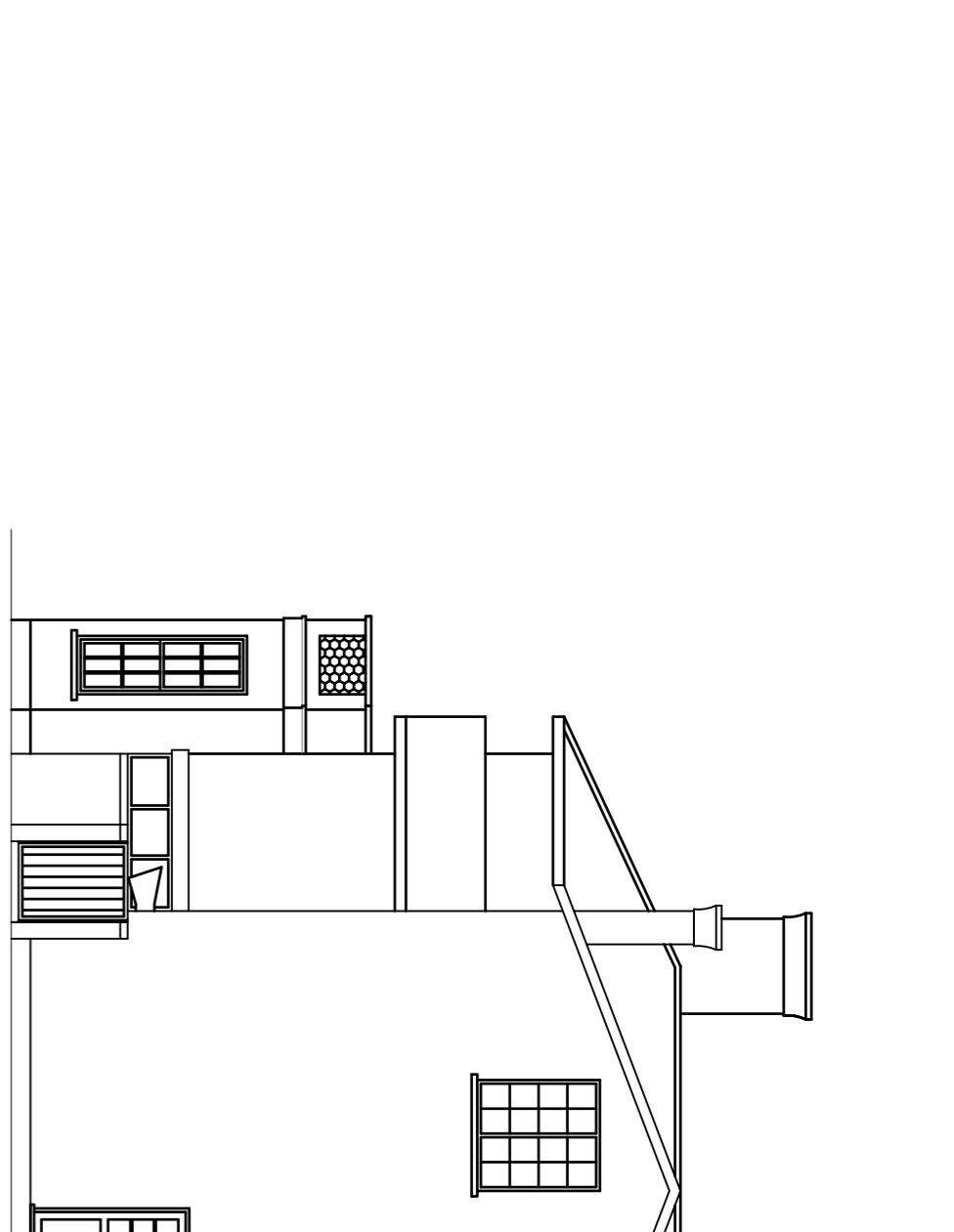

EXISTING WEST ELEVATION

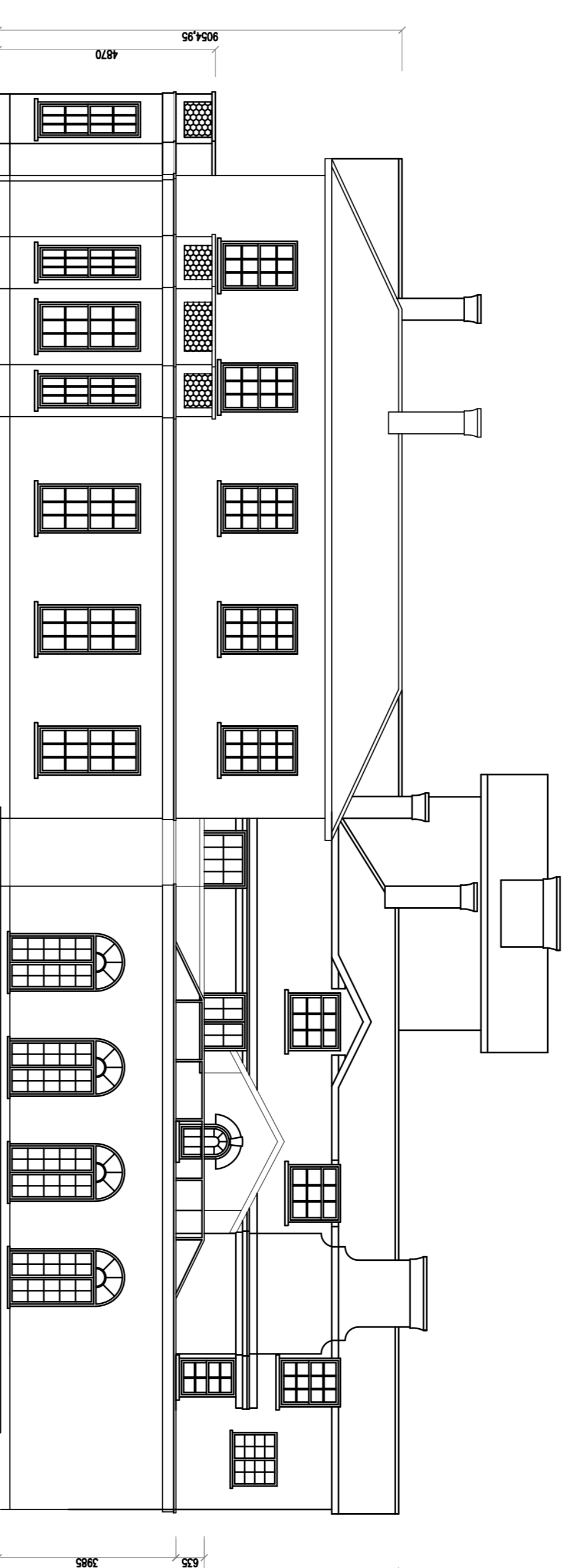

PROPOSED NORTH ELEVATION
Submission April 2016

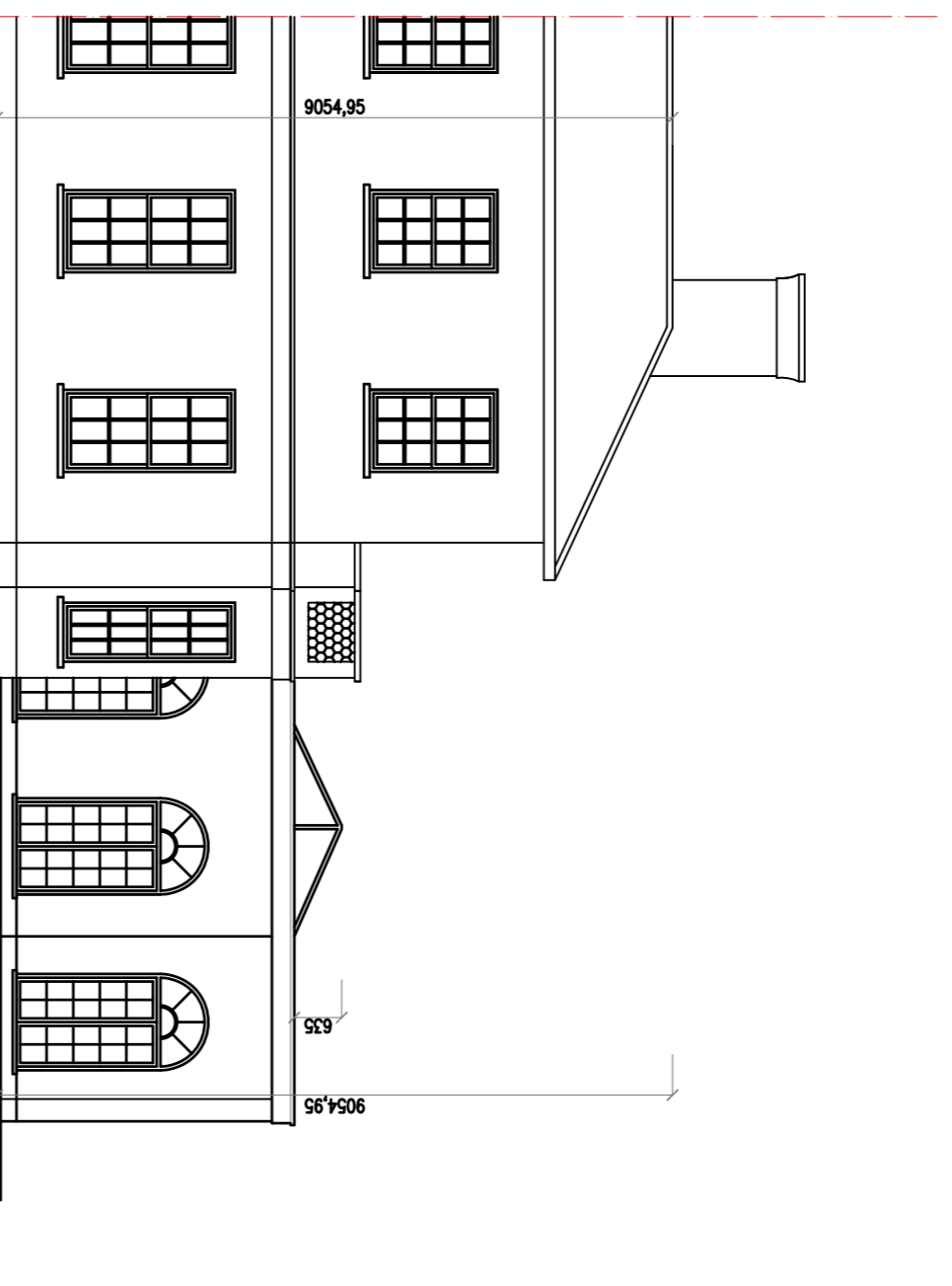

PROPOSED EAST ELEVATION
Submission April 2016

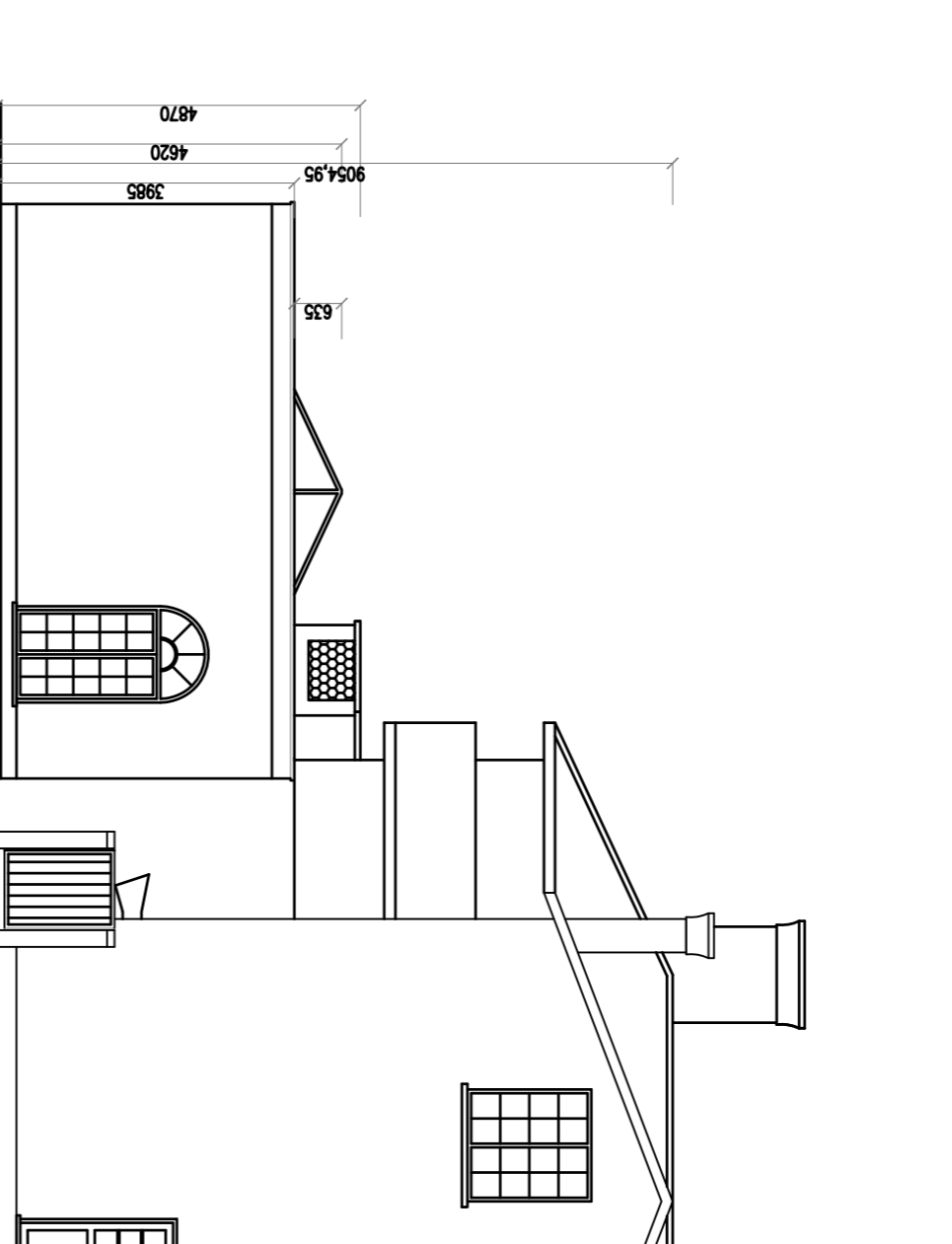

PROPOSED WEST ELEVATION
Submission April 2016

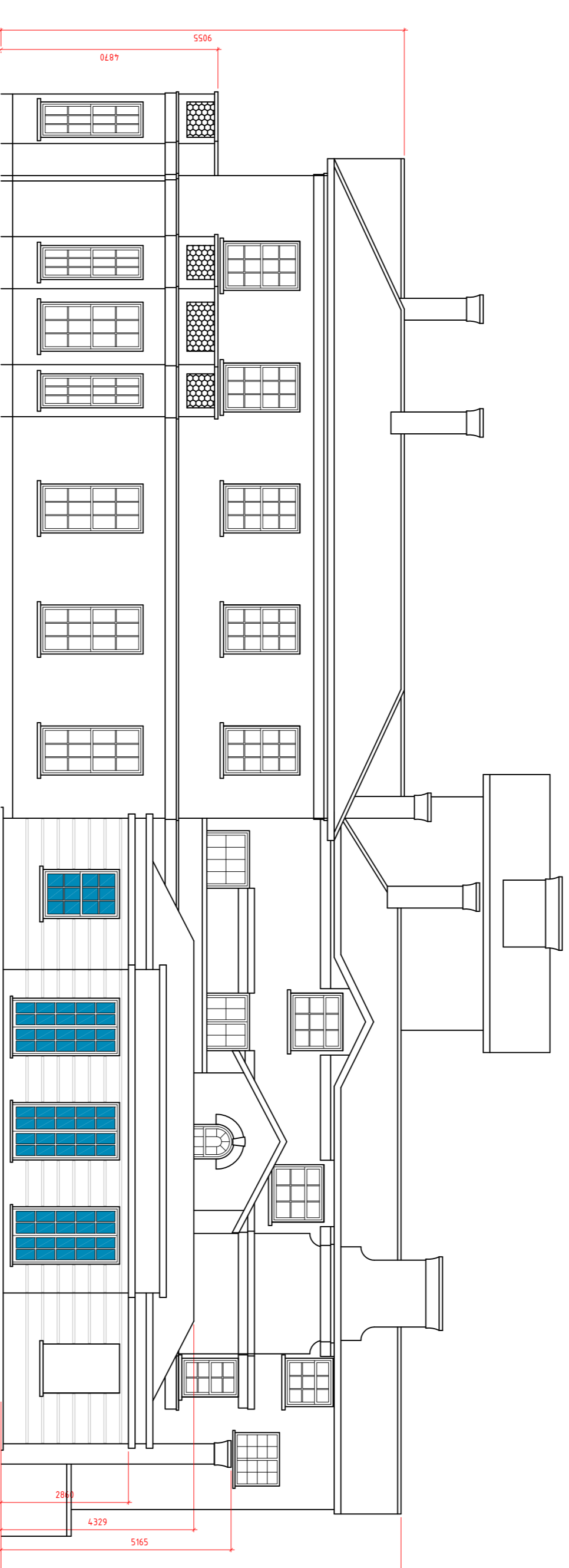

PROPOSED NORTH ELEVATION
Submission December 2016

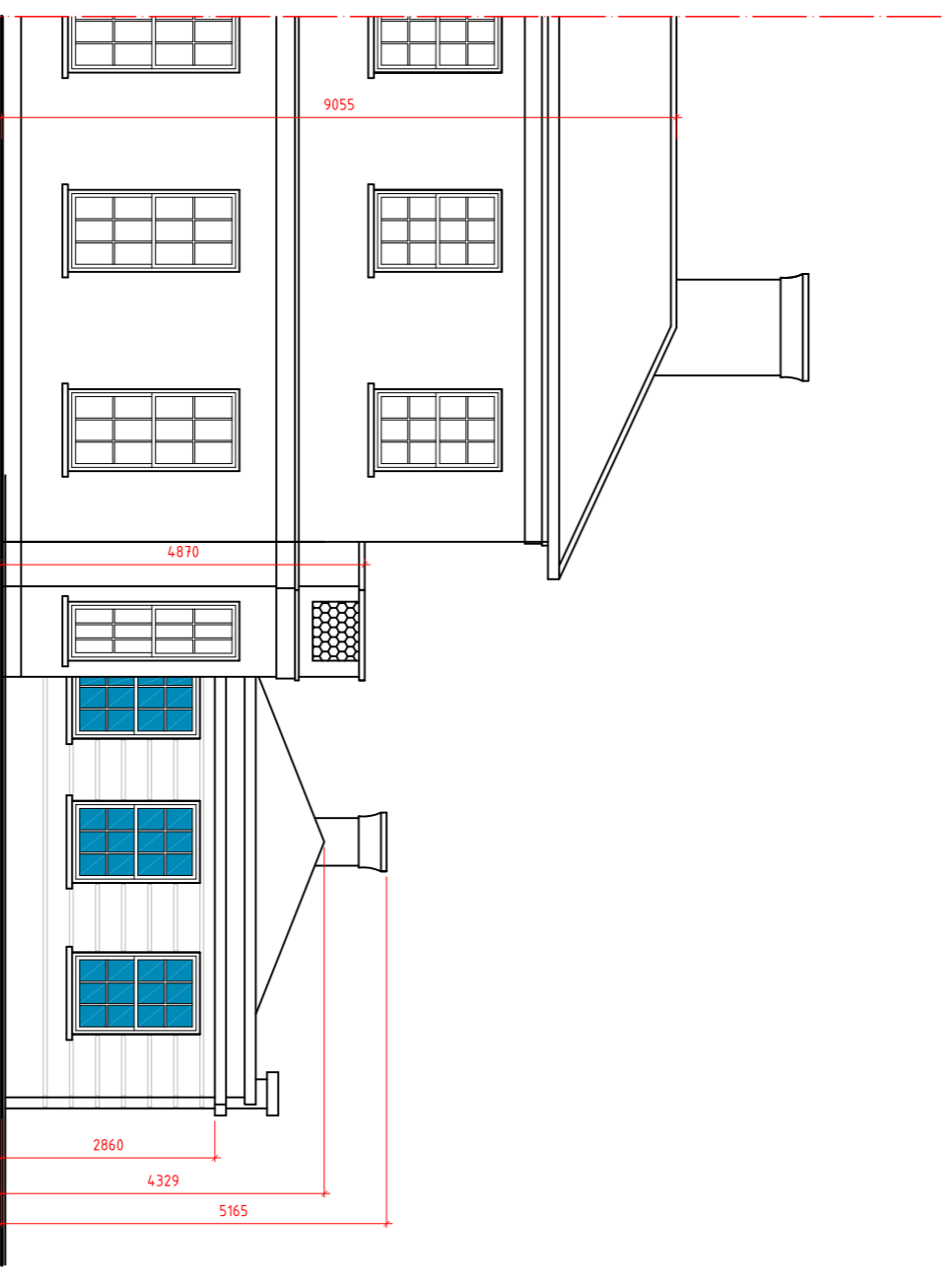

PROPOSED EAST ELEVATION
Submission December 2016

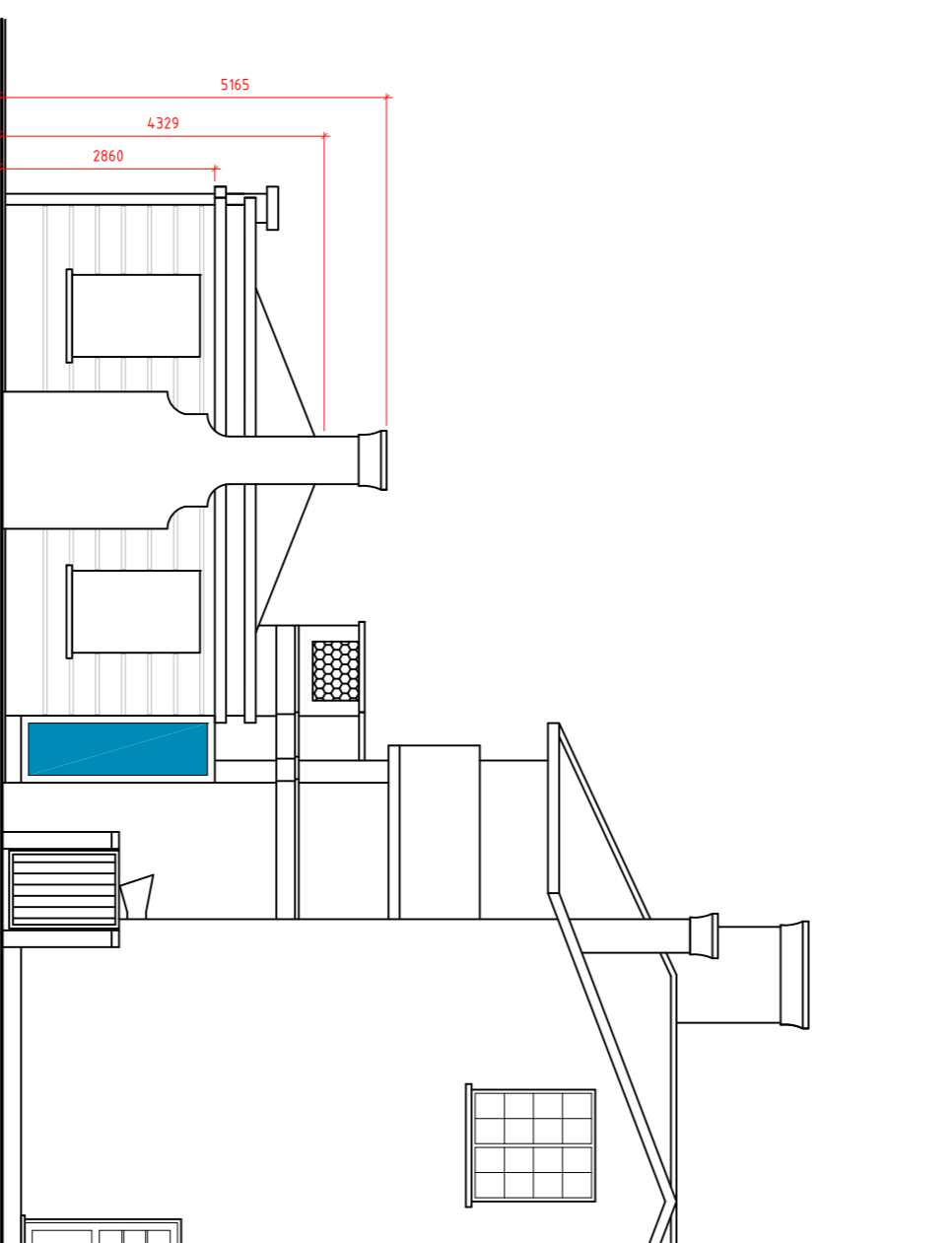

PROPOSED WEST ELEVATION
Submission December 2016

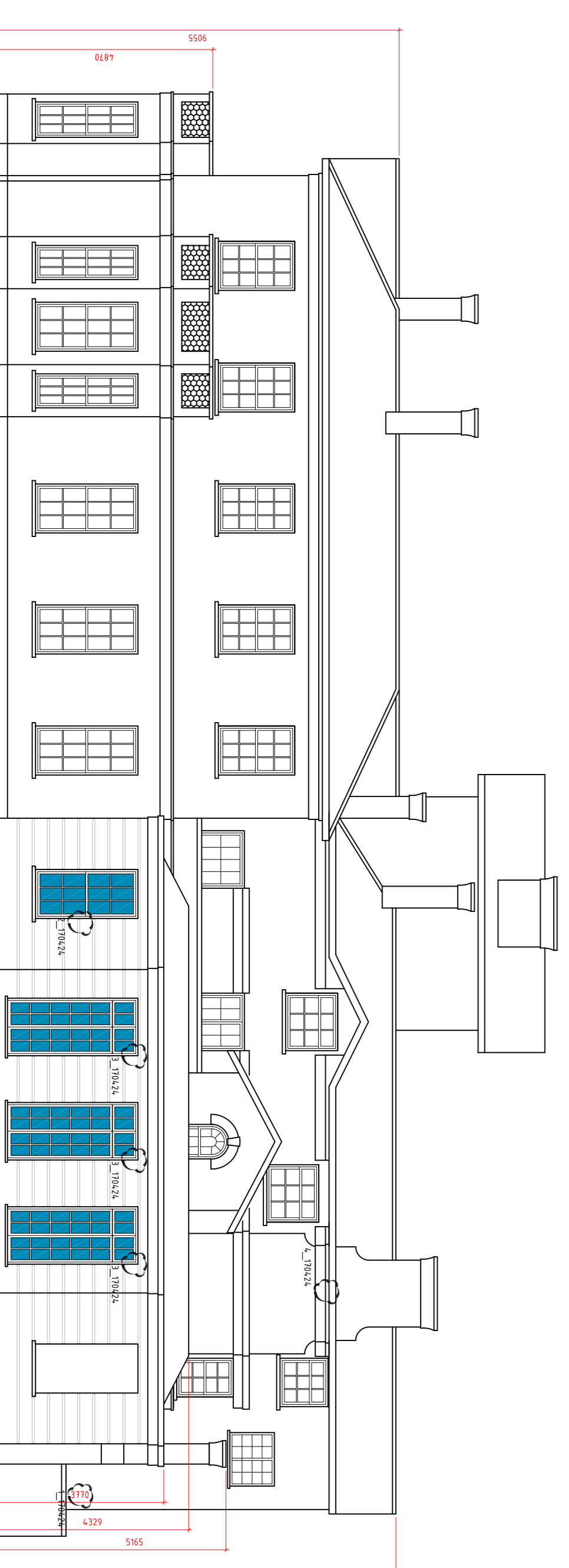

PROPOSED NORTH ELEVATION
Final



PROPOSED EAST ELEVATION
Final

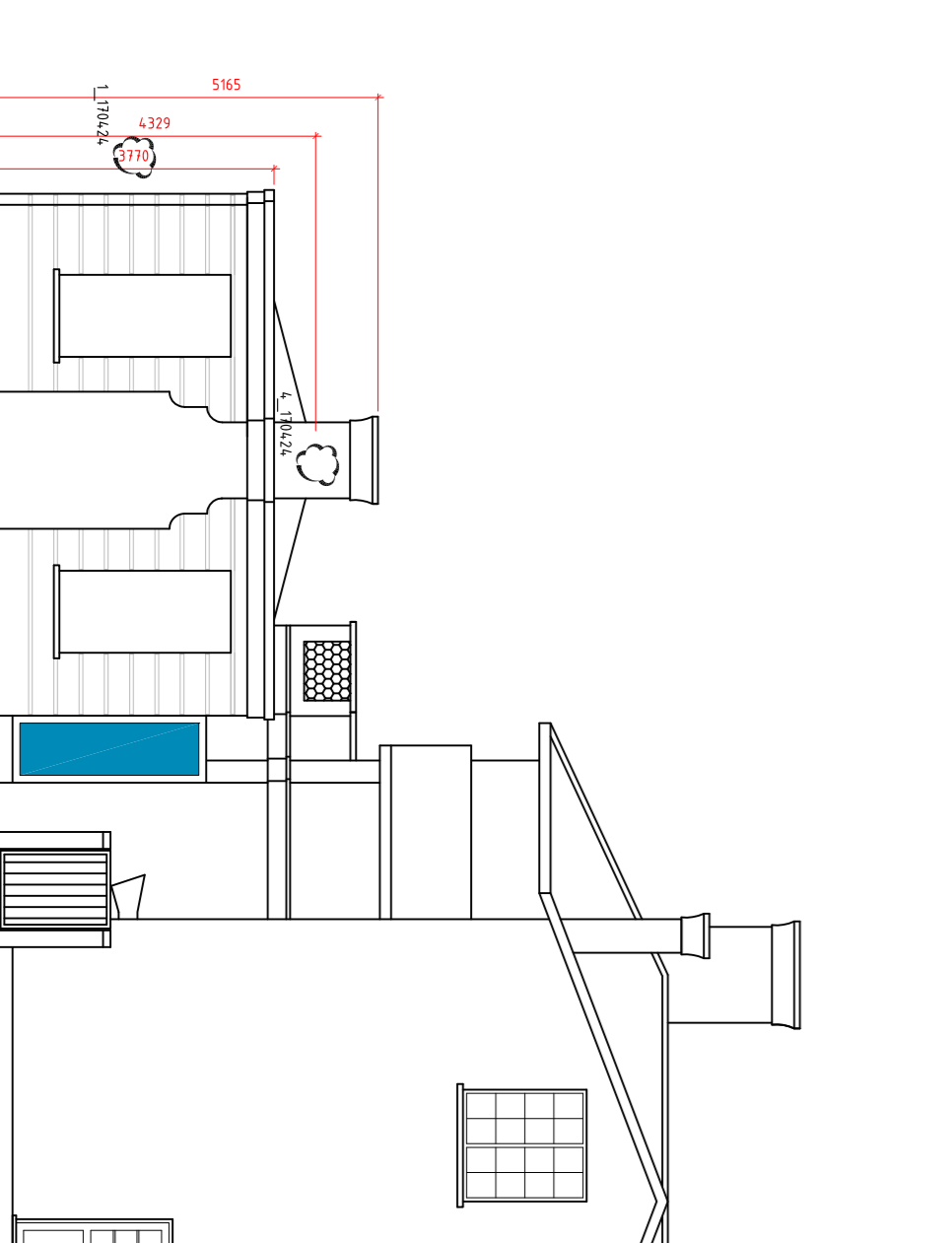

PROPOSED WEST ELEVATION
Final

REVISION	DESCRIPTION	BY	DATE
P1	Amendments as per planner's request	IC	07/03/17
P2	Amendments as per planner's request	PL	28/04/17

Salortia
 CHARTERED ARCHITECTS
 Unit 26 Cygnus Business Centre, Dalmeier Road NW10 2XA
 Tel.: +44 (020) 8451 7833 +44 (020) 8459 9800
 Fax: +44 (020) 8451 3570
 Email: 1.vanden@salortia.co.uk website: www.salortia.co.uk
 PRODUCT

Oswald Centre

DRAWING TITLE
**OSHWAL HOUSE REAR
 EXTENSION-EXISTING AND PROPOSED
 ELEVATIONS**

DATE: 07.12.2016
 SCALE: 1:100 @ A1
 DRAWN BY: PL
 CHECKED BY: VJ

DRAWING NO:
6842-35-P2