

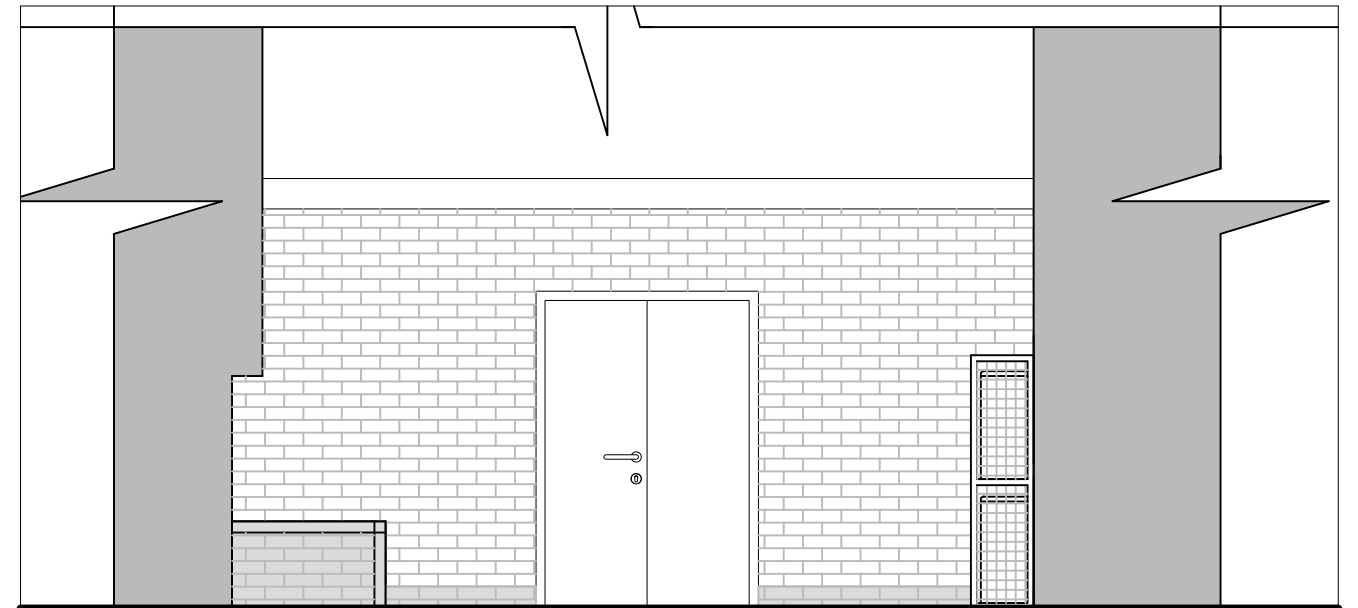

Proposed Rear Elevation



Proposed Side Elevation

PROPOSAL:  
2 X MRC/MRC+ MODEL 80 WITH Metal Case

DIMENSION:  
820mm x 1000mm x 350mm (Height / Width / Depth) per unit

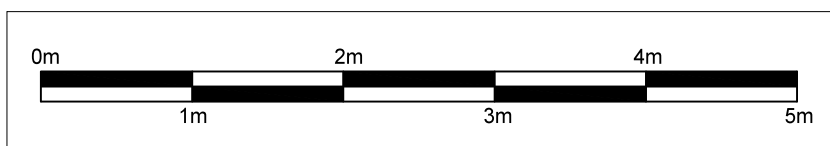

CLIENT:	MS WING SZE CHUNG	<b>HAPPY ARCHITECTURAL SERVICES</b> ARCHITECTURE DESIGN, BUILDING CONTROL		<b>HAS</b>
PROJECT:	648 NAGOYA ORIENTAL STORE			
DRWG NAME:	PROPOSED ELEVATION	TEL: 07720323060 e-mail: hapyeung@yahoo.com		
DRWG NO:	002-03	SCALE: 1:50 @ A3	OCT 16	