

GROUND LEVEL
0.00m A.G.L

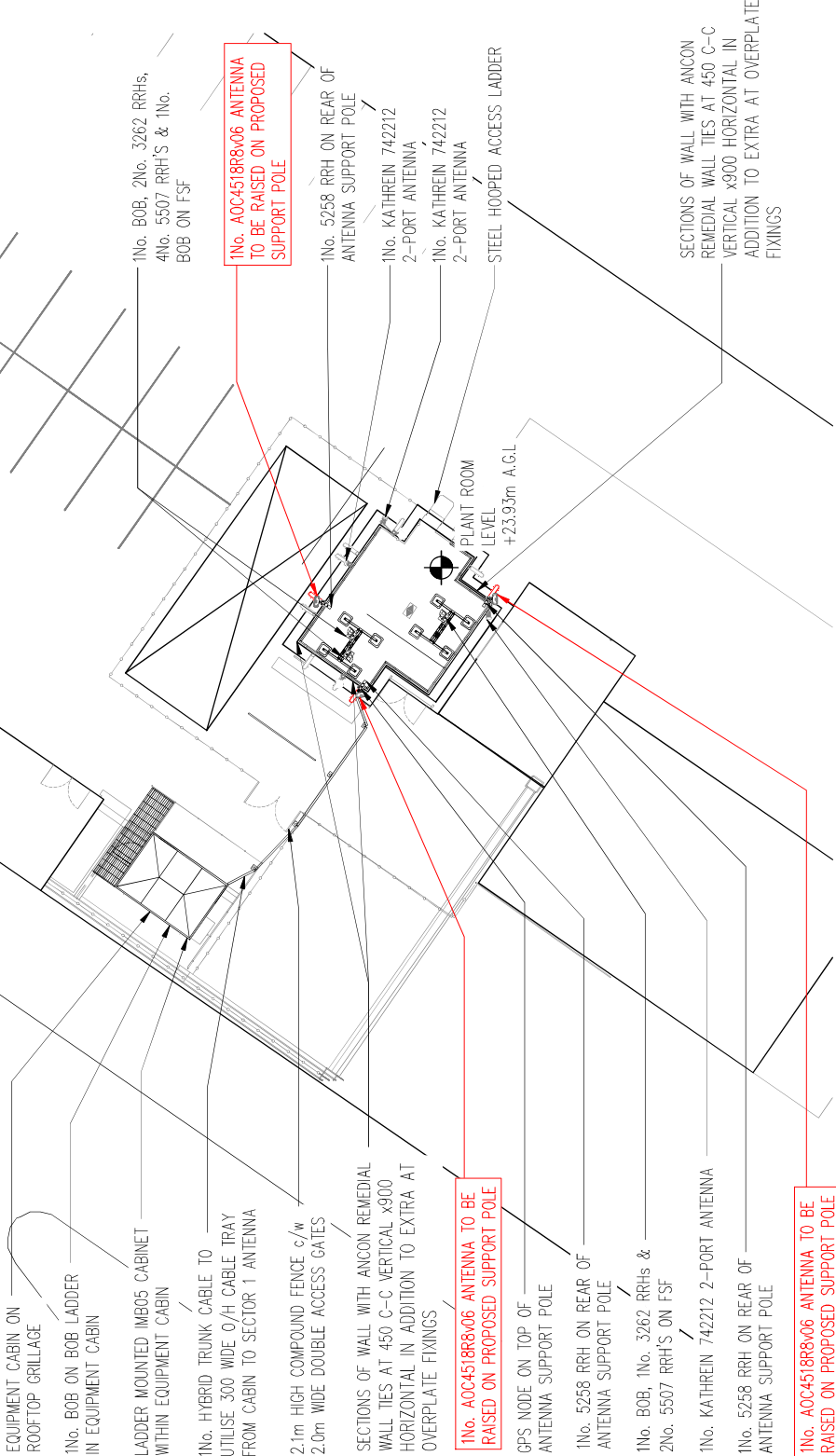

MAIN ROOF LEVEL
+19.77m A.G.L



PROPOSED SITE PLAN

SCALE 1:200



No.	Revision	Date	By	ckd
A7	NEW POLES PROPOSED FOR ANTENNA RAISE	21.09.21	JMS	JMS
A6	CONTRIBUTOR NOTES ADDED	06.03.21	JMS	JMS
A5	AS BUILT	27.06.19	RG	AW
A4	UPDATED AS PER CALCS, F/S FRAMES REMOVED	18.06.19	JMS	MA
A3	OVER-PLATE WALL DETAILS AMENDED	14.06.19	JMS	MA
A2	OVER-PLATE DETAILS ADDED	22.01.19	NP	AW
A1	PRELIMINARY ISSUE FOR COMMENT	15.11.18	CPH	AW



WHP Telecoms Ltd
 Unit 1 Maple Park
 Lowlands Road, Leeds
 LS12 6HH
 Tel: 0113 302350 Fax: 0113 287864
 e-mail: info@whptelecoms.com

Site Name & Address:
 THE GALLERIA, COMET WAY
 HATFIELD, HERTFORDSHIRE
 AL10 0XR

Title:
 TELECOMMUNICATIONS
 ROOFTOP UPGRADE
 PROPOSED SITE LAYOUT

Purpose of Issue:
 PLANNING

Drawing No.: WEH010 - 03

Cell ID:	61149	Site ID:	835101	MBNL ID:	WEH010
Issue:	A7	Scale:	AS STATED	Ch'd:	AW
		Dwn:	CPH	Date:	15.11.18
		App:	AW	Date:	15.11.18