

**Notes**

**GENERAL NOTES**

ALL DIMENSIONS ARE IN MILLIMETERS UNLESS NOTED OTHERWISE.  
 ELECTRONIC DATA/ DRAWINGS ISSUED AS 'READ ONLY' AND SHOULD BE INTERROGATED FOR MEASUREMENT. ALL DIMENSIONS AND LEVELS SHOULD BE READ ONLY FROM THOSE VALUES STATED IN TEXT, ON THE DRAWINGS.  
 THIS DRAWING IS TO BE READ IN CONJUNCTION WITH ALL RELEVANT ARCHITECTURAL, CIVIL, STRUCTURAL, MECHANICAL AND ELECTRICAL DRAWINGS AND THEIR CORRESPONDING SPECIFICATIONS.

ALL WORK TO BE CARRIED OUT IN ACCORDANCE WITH CURRENT BUILDING REGULATIONS AND ALL RELEVANT BRITISH CODES OF PRACTICE.

ALL CONTRACTORS SHALL BE RESPONSIBLE FOR THE CORRECT SETTING OUT OF THE WORKS ON SITE. CONTRACTOR MUST VISIT THE SITE AND BE RESPONSIBLE FOR TAKING AND CHECKING ALL DIMENSIONS RELATIVE TO THEIR WORK AND PRIOR TO FABRICATION OF MATERIALS.

AECOM ARCHITECTS ARE TO BE ADVISED OF ANY VARIATION BETWEEN DRAWINGS AND SITE CONDITIONS.

COPYRIGHT OF THIS DRAWING IS VESTED IN AECOM AND IT MUST NOT BE COPIED OR REPRODUCED WITHOUT WRITTEN CONSENT. FIGURED DIMENSIONS ONLY ARE TO BE TAKEN FROM THIS DRAWING.

**EXISTING MATERIALS LEGEND**

- EX01 - Powder Coated Aluminium Curtain Walling System
- EX02 - Sto Therm Insulated Render
- EX03 - Euroclad Elite S5 Composite Cladding Panels
- EX04 - Kingspan KS1000 QuadCore Trapezoidal Composite Insulated Roof Panels
- EX05 - Aluminium Louvre System

**Issue/Revision**

Rev.	Date	Description	Drawn/Checked
01	11/10/20	PLANNING ISSUE	GOVA/ALB
02	02/07/20	PLANNING ISSUE	MB/ALB/IT
03	20/05/20	TENDER ISSUE	BMAC/ALB/IT
04	20/05/20	TENDER ISSUE	BMAC/ALB/IT
05	20/05/20	First issue for client comment	GOVA/ALB
06	11/05/20	Client comment	DMV/ALB

**Key Plan**

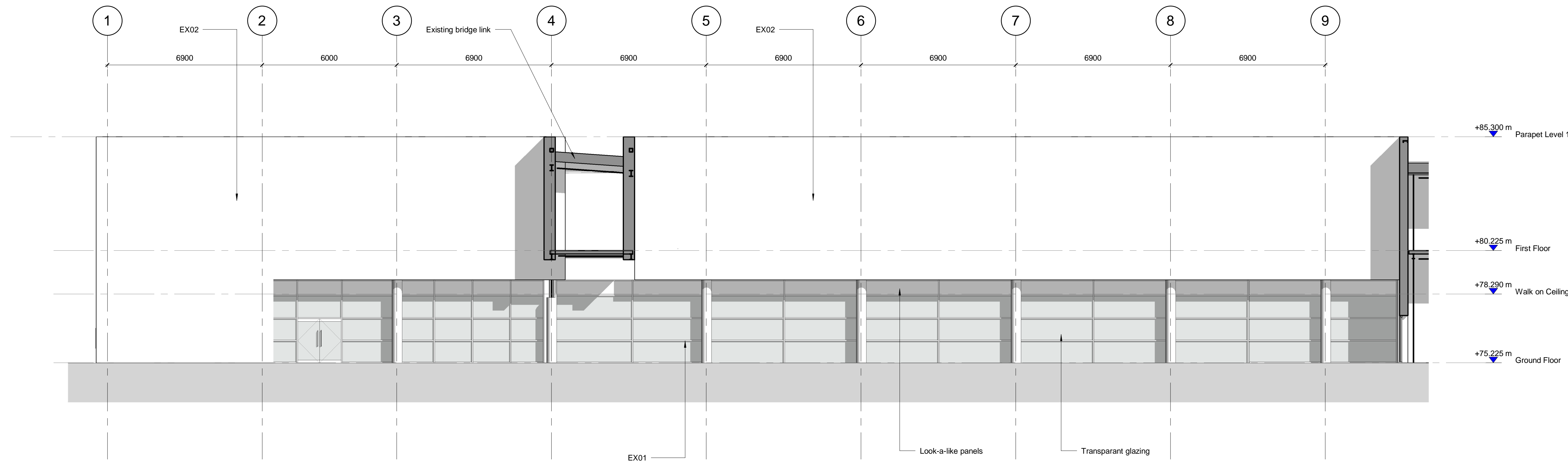
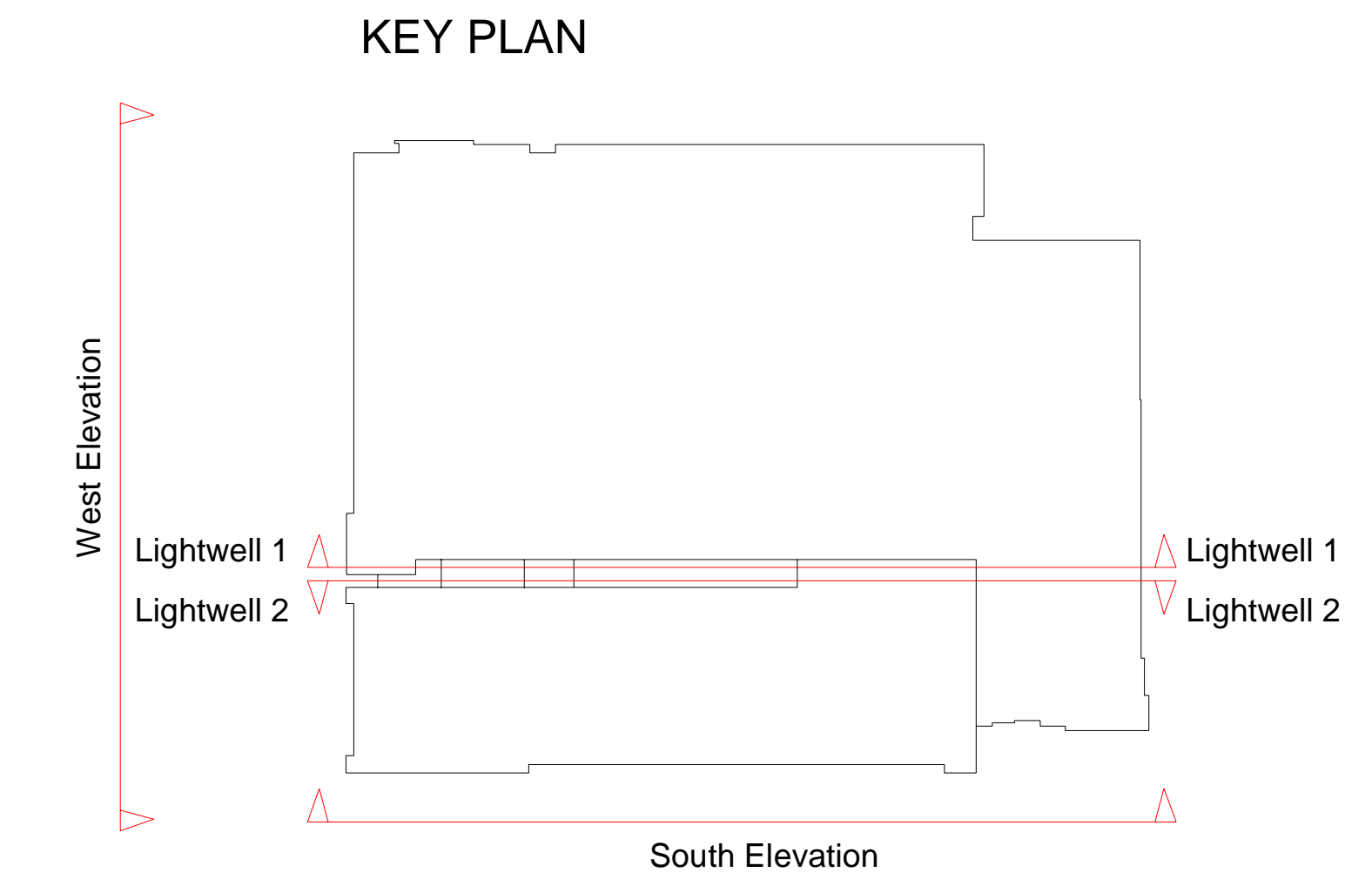

**Existing Lightwell 1**  
 SCALE: 1: 100

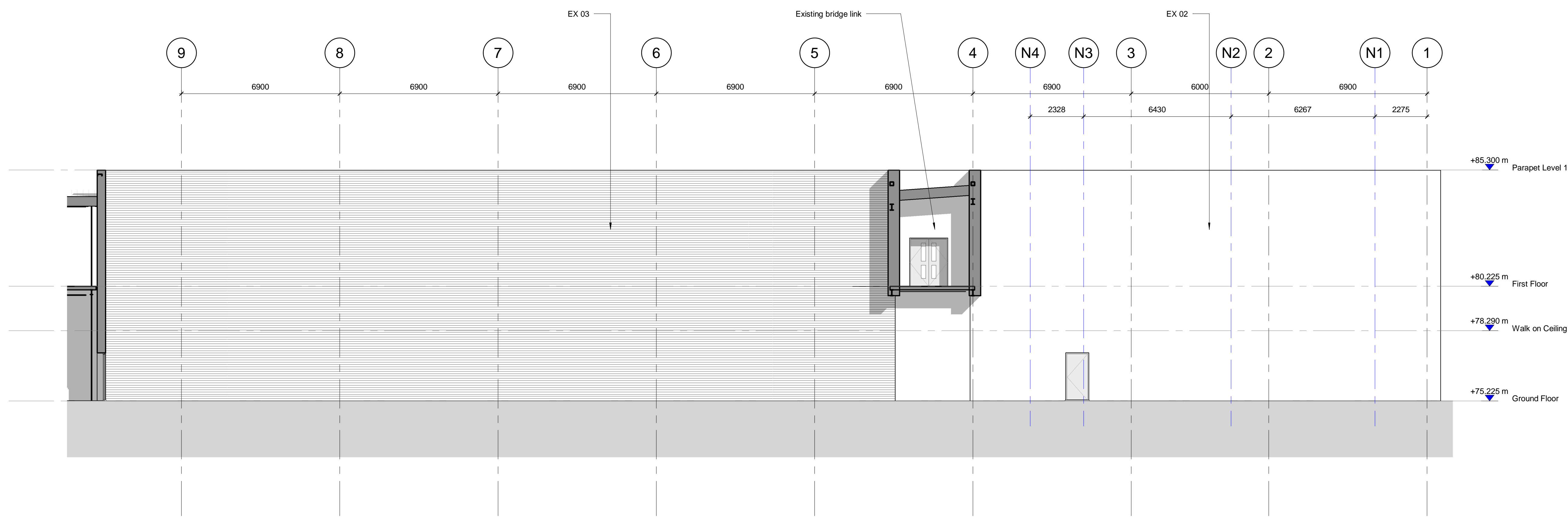

**Existing Lightwell 2**  
 SCALE: 1: 100

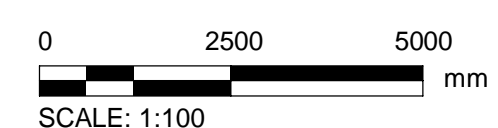

**Suitability Status**

S2 - Suitable For Information

**Project Number**

60624540

**Sheet Title**

Existing Elevations 2

**Sheet Number**

60624540-ACM-EI-ZZ-DR-A-03101

Scale: As indicated@A0 Rev: P2