

Notes

GENERAL NOTES

ALL DIMENSIONS ARE IN MILLIMETERS UNLESS NOTED OTHERWISE.
 ELECTRONIC DATA/ DRAWINGS ISSUED AS 'READ ONLY' AND SHOULD BE INTERROGATED FOR MEASUREMENT. ALL DIMENSIONS AND LEVELS SHOULD BE 'READ ONLY' FROM THOSE VALUES STATED IN TEXT, ON THE DRAWINGS.
 THIS DRAWING IS TO BE READ IN CONJUNCTION WITH ALL RELEVANT ARCHITECTURAL, CIVIL, STRUCTURAL, MECHANICAL AND ELECTRICAL DRAWINGS AND THEIR CORRESPONDING SPECIFICATIONS.

ALL WORK TO BE CARRIED OUT IN ACCORDANCE WITH CURRENT BUILDING REGULATIONS AND ALL RELEVANT BRITISH CODES OF PRACTICE.

ALL CONTRACTORS SHALL BE RESPONSIBLE FOR THE CORRECT SETTING OUT OF THE WORKS ON SITE. CONTRACTOR MUST VISIT THE SITE AND BE RESPONSIBLE FOR TAKING AND CHECKING ALL DIMENSIONS RELATIVE TO THEIR WORK AND PRIOR TO FABRICATION OF MATERIALS.

AECOM ARCHITECTS ARE TO BE ADVISED OF ANY VARIATION BETWEEN DRAWINGS AND SITE CONDITIONS.

COPYRIGHT OF THIS DRAWING IS VESTED IN AECOM AND IT MUST NOT BE COPIED OR REPRODUCED WITHOUT WRITTEN CONSENT. FIGURED DIMENSIONS ONLY ARE TO BE TAKEN FROM THIS DRAWING.

EXISTING MATERIALS LEGEND

- EX01 - Powder Coated Aluminium Curtain Walling System
- EX02 - Sto Therm Insulated Render
- EX03 - Euroclad Elite S5 Composite Cladding Panels
- EX04 - Kingspan KS1000 QuadCore Trapezoidal Composite Insulated Roof Panels
- EX05 - Aluminium Louvre System

Issue/Revision

Rev	Date	Description	DR/CHK/APP
PR	2019/20	PLANNING ISSUE	MB/AS/UTY
T01	2019/20	TRINER ISSUE	MB/AS/PLS
T02	2019/20	TRINER ISSUE	MB/AS/PLS
T03	2019/20	Final issue for client comment	SC/PLS
Rev	Date	Description	DR/CHK/APP

Key Plan

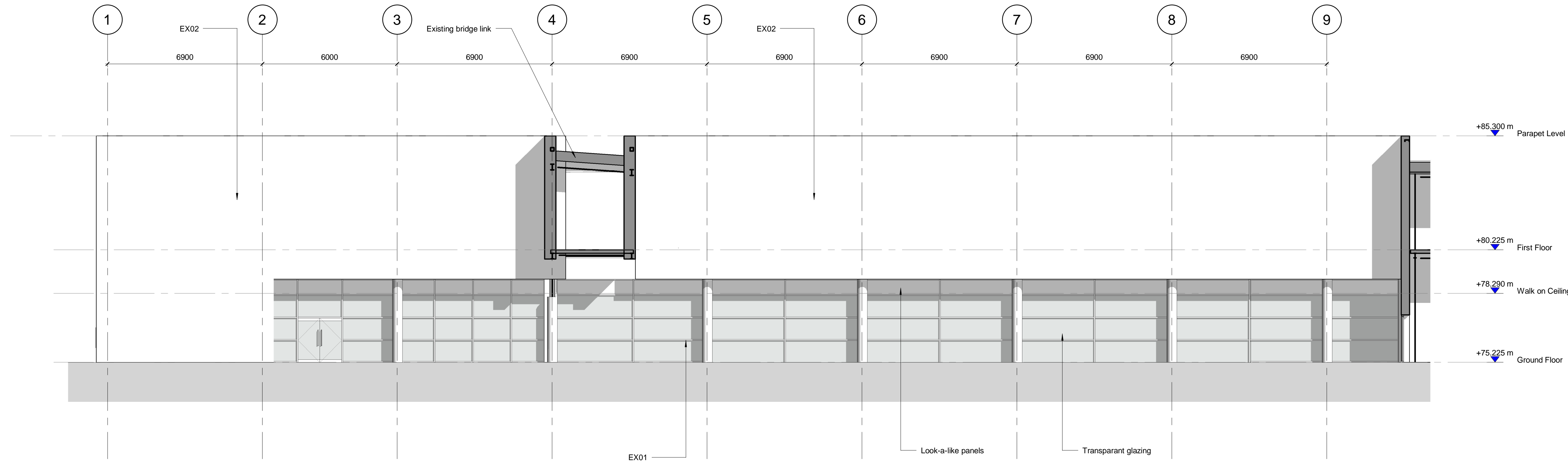
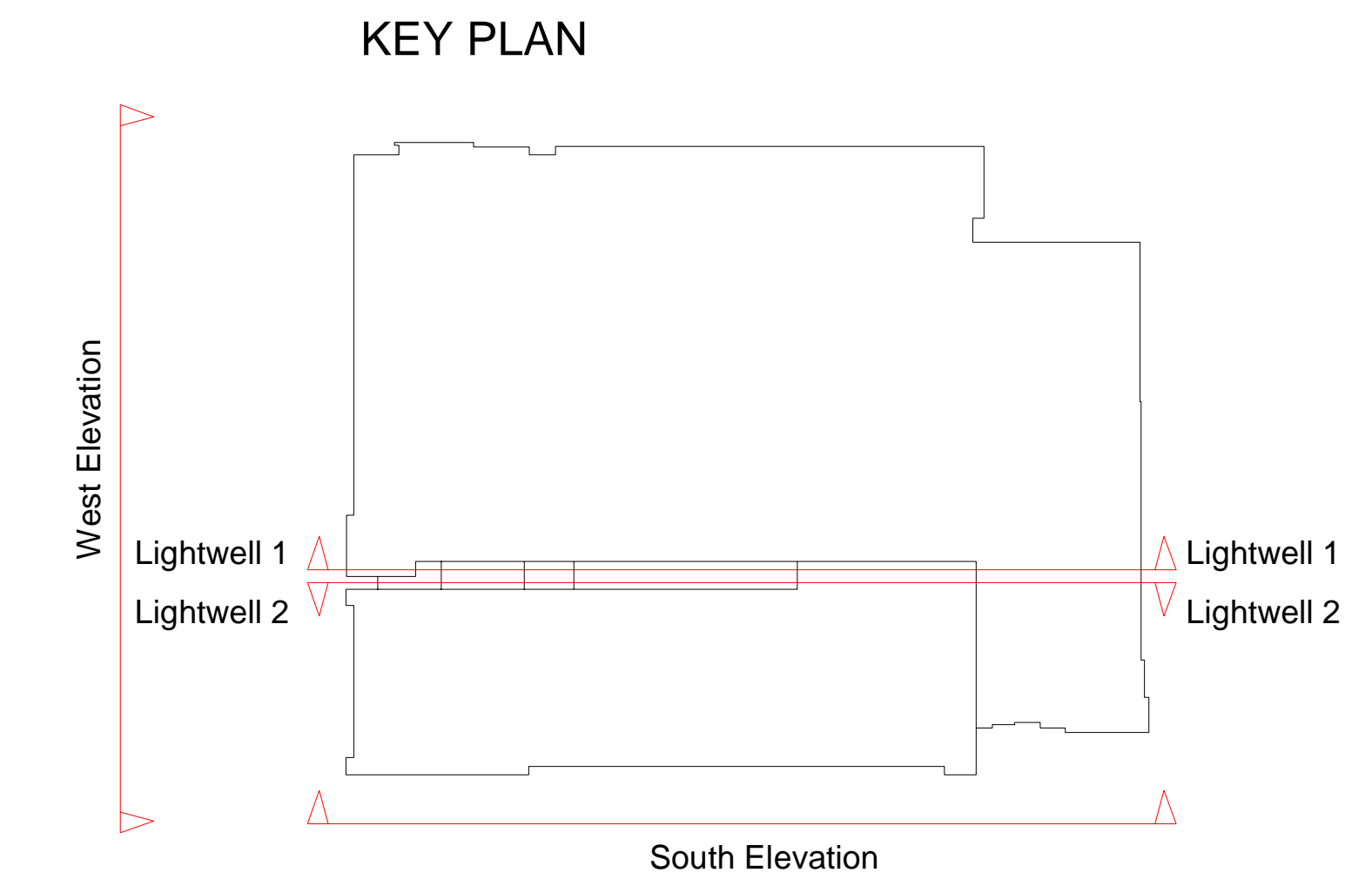

Existing Lightwell 1
 SCALE: 1:100

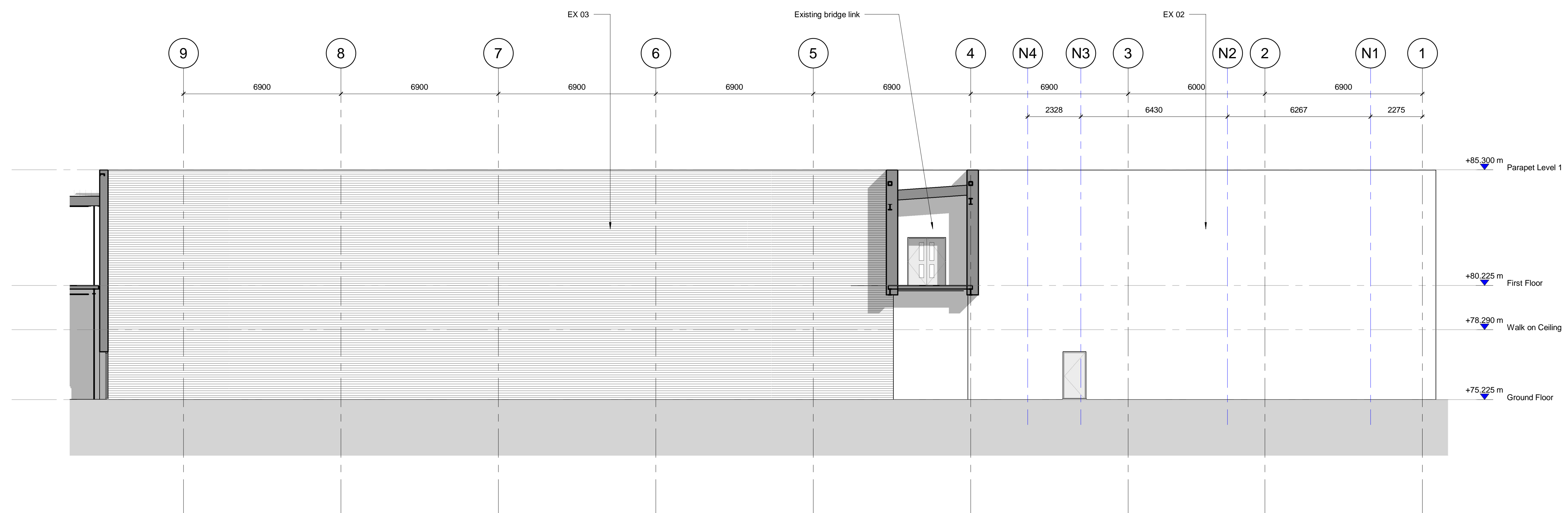

Existing Lightwell 2
 SCALE: 1:100

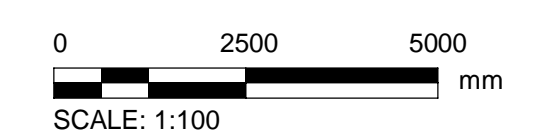

Suitability Status

S2 - Suitable For Information

Project Number

60624540

Sheet Title

Existing Elevations 2

Sheet Number

60624540-ACM-EI-ZZ-DR-A-03101

Scale: As indicated@A0 Rev: P1