

ALL DIMENSIONS ARE IN MILLIMETERS UNLESS NOTED OTHERWISE.
 ELECTRONIC DATA/ DRAWINGS ISSUED AS 'READ ONLY' AND SHOULD BE INTERROGATED FOR MEASUREMENT. ALL DIMENSIONS AND LEVELS SHOULD BE READ ONLY FROM THOSE VALUES STATED IN TEXT, ON THE DRAWINGS.
 THIS DRAWING IS TO BE READ IN CONJUNCTION WITH ALL RELEVANT ARCHITECTURAL, CIVIL, STRUCTURAL, MECHANICAL AND ELECTRICAL DRAWINGS AND THEIR CORRESPONDING SPECIFICATIONS.
 ALL WORK TO BE CARRIED OUT IN ACCORDANCE WITH CURRENT BUILDING REGULATIONS AND ALL RELEVANT BRITISH CODES OF PRACTICE.
 ALL CONTRACTORS SHALL BE RESPONSIBLE FOR THE CORRECT SETTING OUT OF THE WORKS ON SITE. CONTRACTOR MUST VISIT THE SITE AND BE RESPONSIBLE FOR TAKING AND CHECKING ALL DIMENSIONS RELATIVE TO THEIR WORK AND PRIOR TO FABRICATION OF MATERIALS.
 AECOM ARCHITECTS ARE TO BE ADVISED OF ANY VARIATION BETWEEN DRAWINGS AND SITE CONDITIONS.
 COPYRIGHT OF THIS DRAWING IS VESTED IN AECOM AND IT MUST NOT BE COPIED OR REPRODUCED WITHOUT WRITTEN CONSENT. FIGURED DIMENSIONS ONLY ARE TO BE TAKEN FROM THIS DRAWING. DO NOT SCALE OFF THIS DRAWING... IF IN DOUBT ASK

- EX01 - Powder Coated Aluminium Curtain Walling System
- EX02 - Sto Therm Insulated Render
- EX03 - Euroclad Elite S5 Composite Cladding Panels
- EX04 - Kingspan KS1000 QuadCore Trapezoidal Composite Insulated Roof Panels
- EX05 - Aluminium Louvre System

Rev.	Date	Description	Drawn/Checked
P1	09/07/20	PLANNING ISSUE	MB/ASJ/TJ
T10	20/09/20	TENDER ISSUE	MB/ASJ/TJ
T11	20/09/20	TENDER ISSUE	MB/ASJ/TJ
T12	20/09/20	First issue for client comment	MB/ASJ/TJ
T13	20/09/20	Client comment	MB/ASJ/TJ

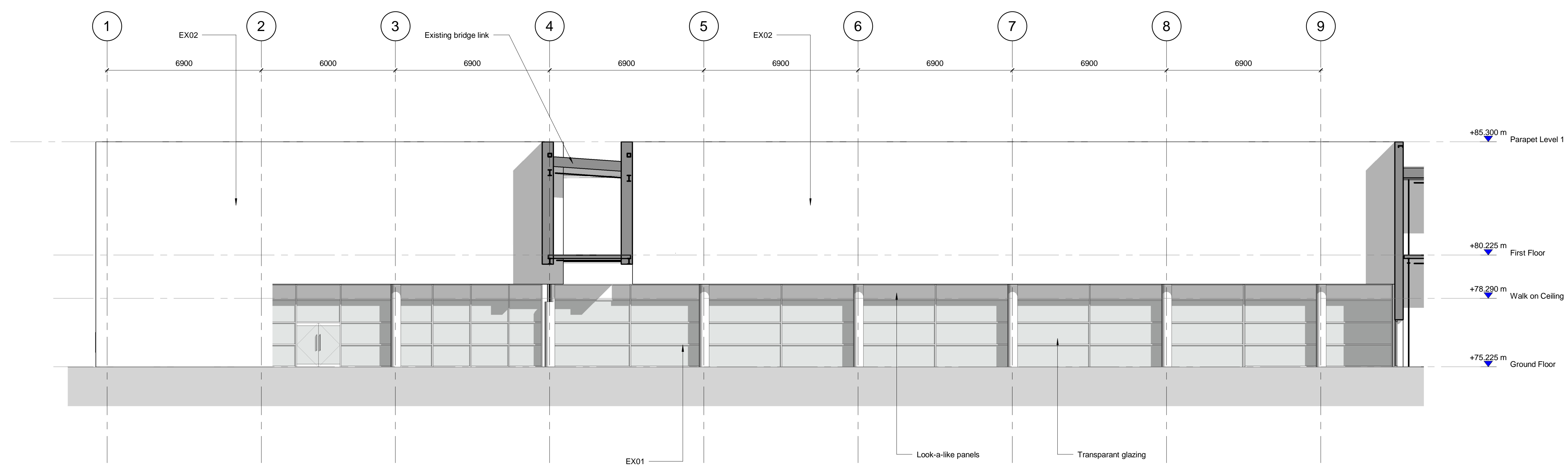
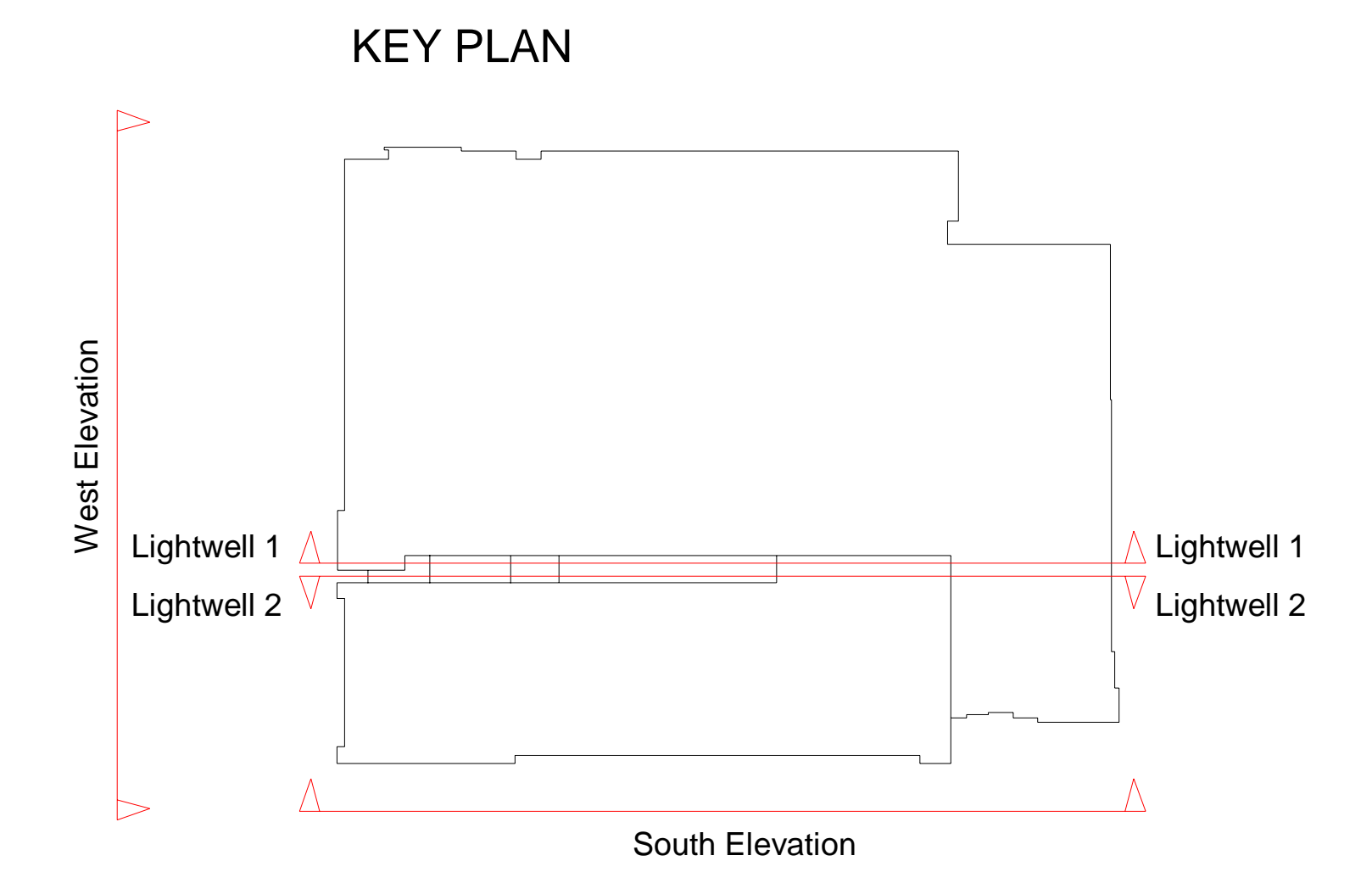

Existing Lightwell 1
 SCALE: 1:100

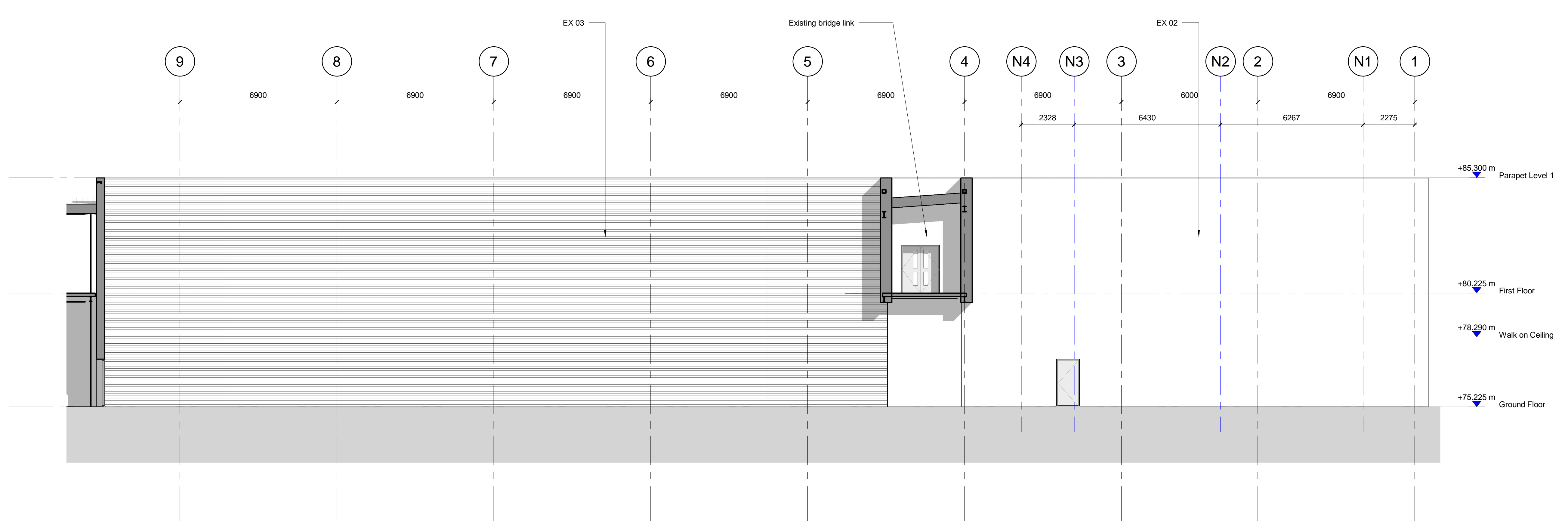

Existing Lightwell 2
 SCALE: 1:100

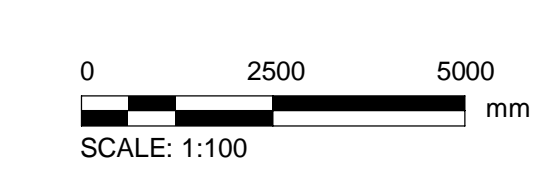

S2 - Suitable For Information

60624540

Existing Elevations 2

60624540-ACM-EI-ZZ-DR-A-03101

This drawing has been prepared for the use of AECOM's client. It may not be used, modified, reproduced or relied upon by third parties, except as agreed by AECOM or as required by law. AECOM accepts no responsibility and denies any liability whatsoever, to any party that uses or relies on this drawing, which AECOM accepts no responsibility and denies any liability whatsoever, to any party that uses or relies on this drawing, which AECOM accepts no responsibility and denies any liability whatsoever, to any party that uses or relies on this drawing.