

E/404-74

HOOK KENNELS, HOOK LANE

2/3

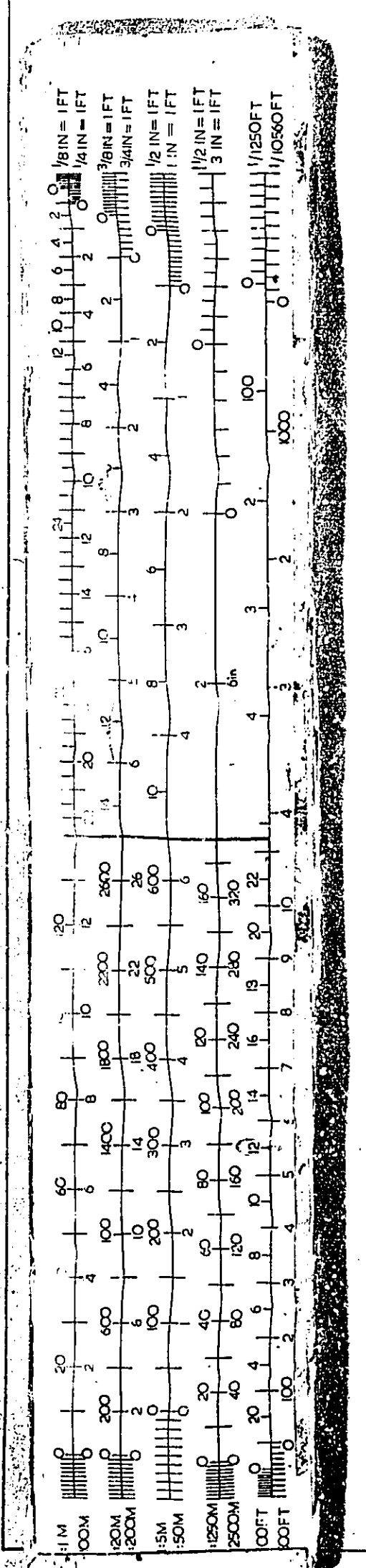
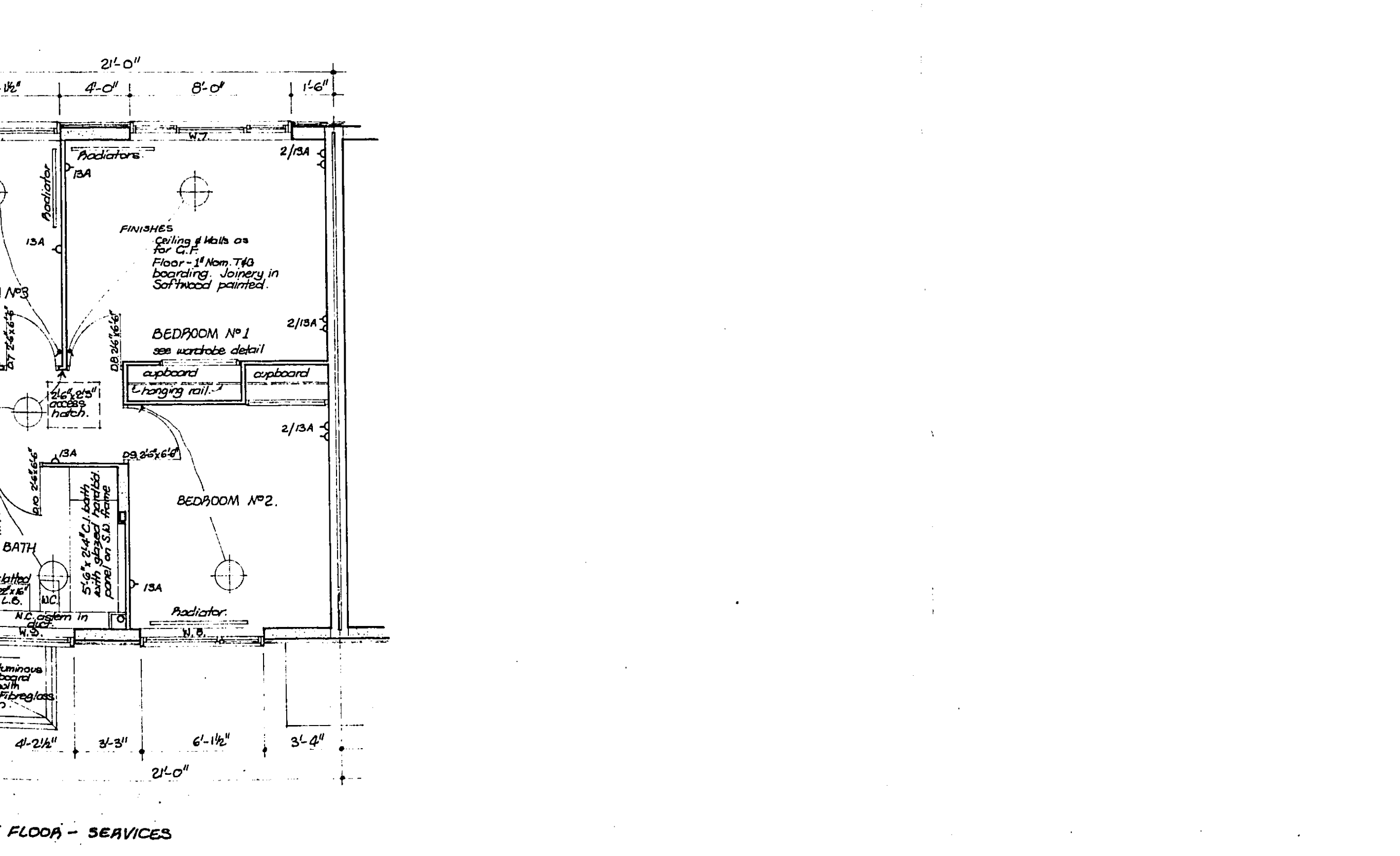
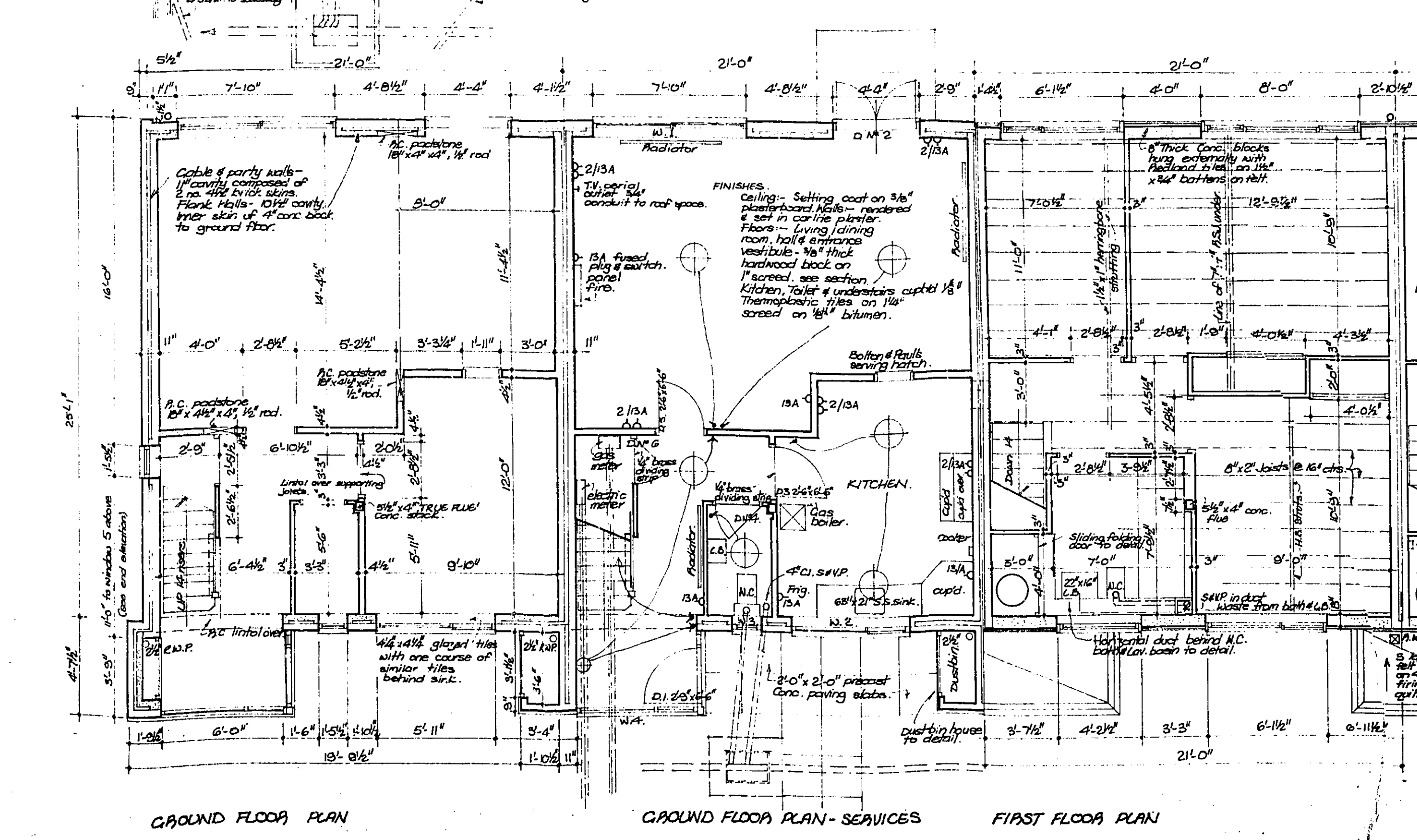
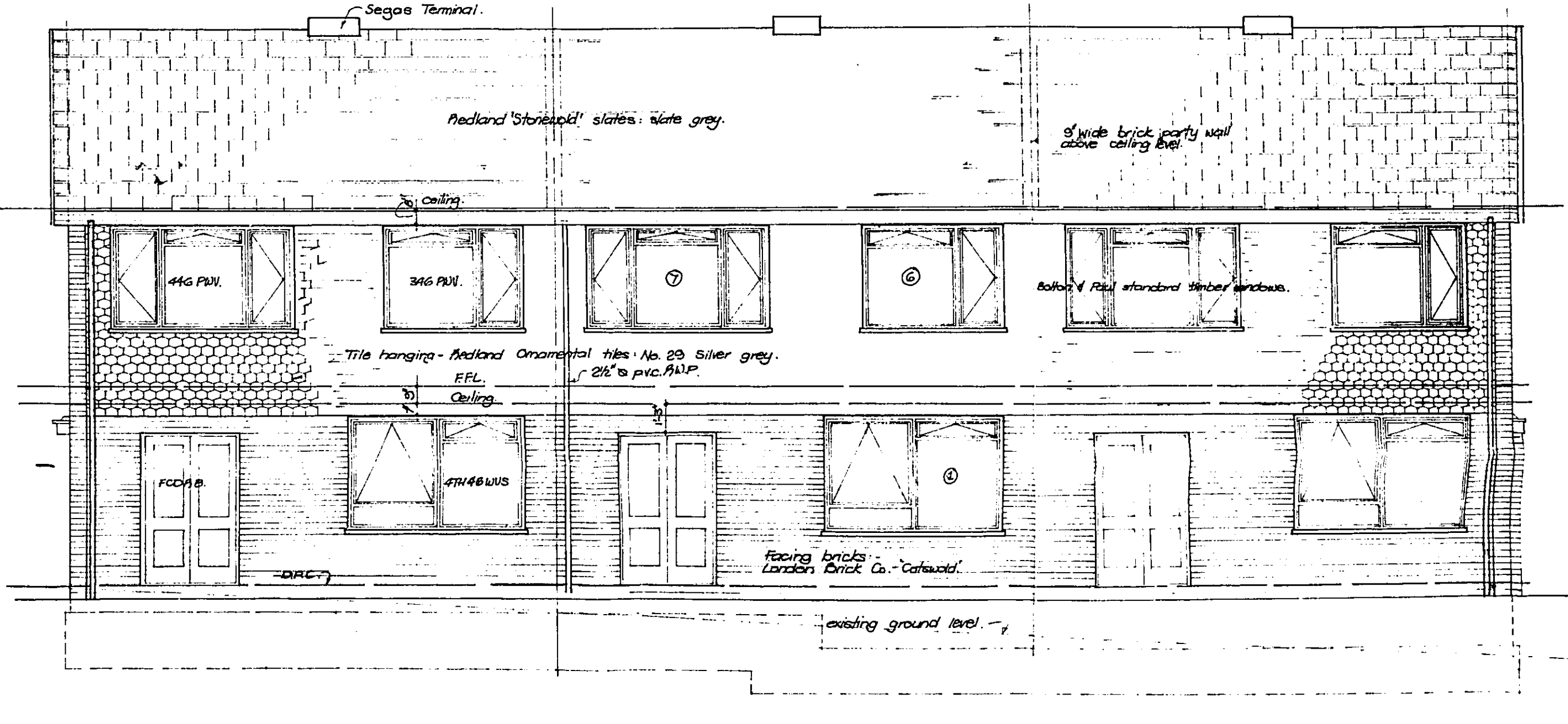
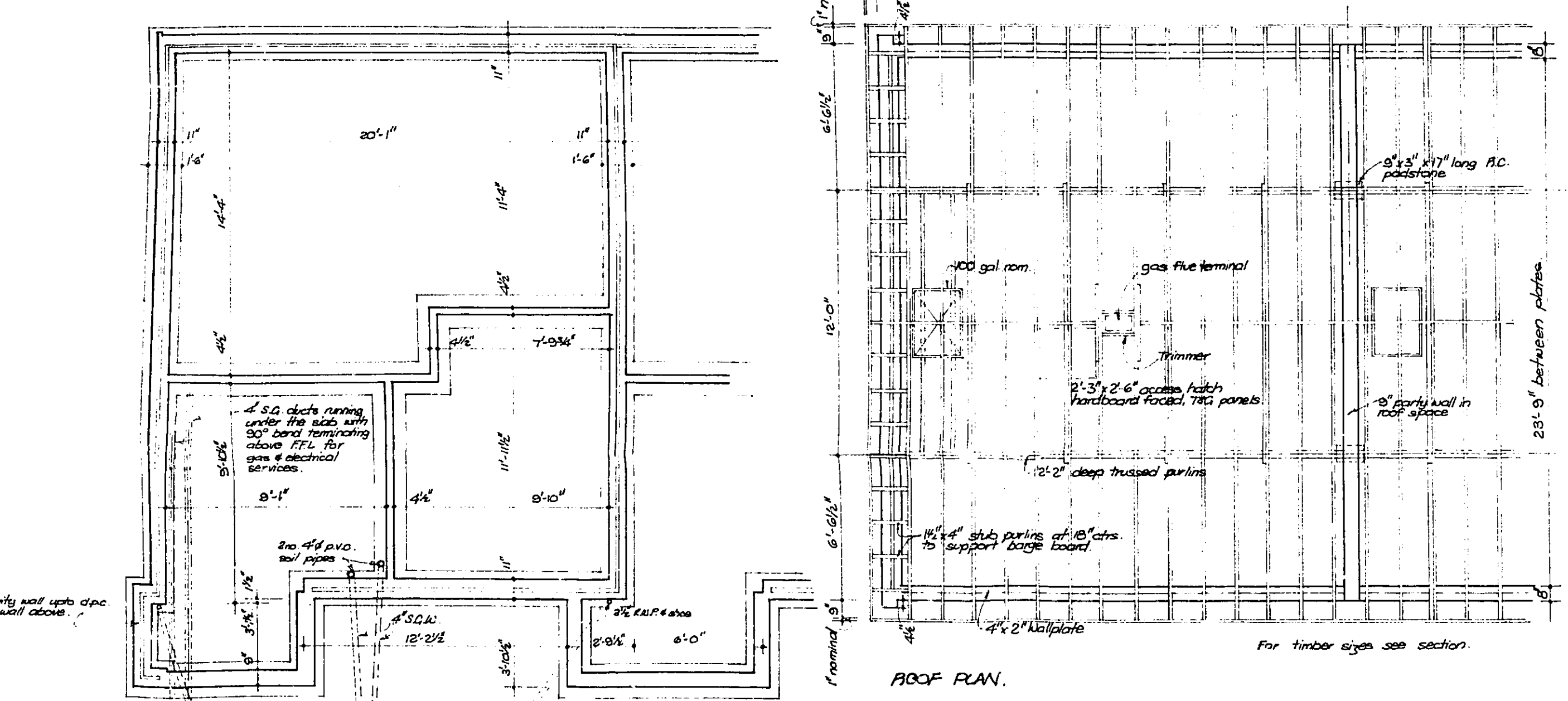
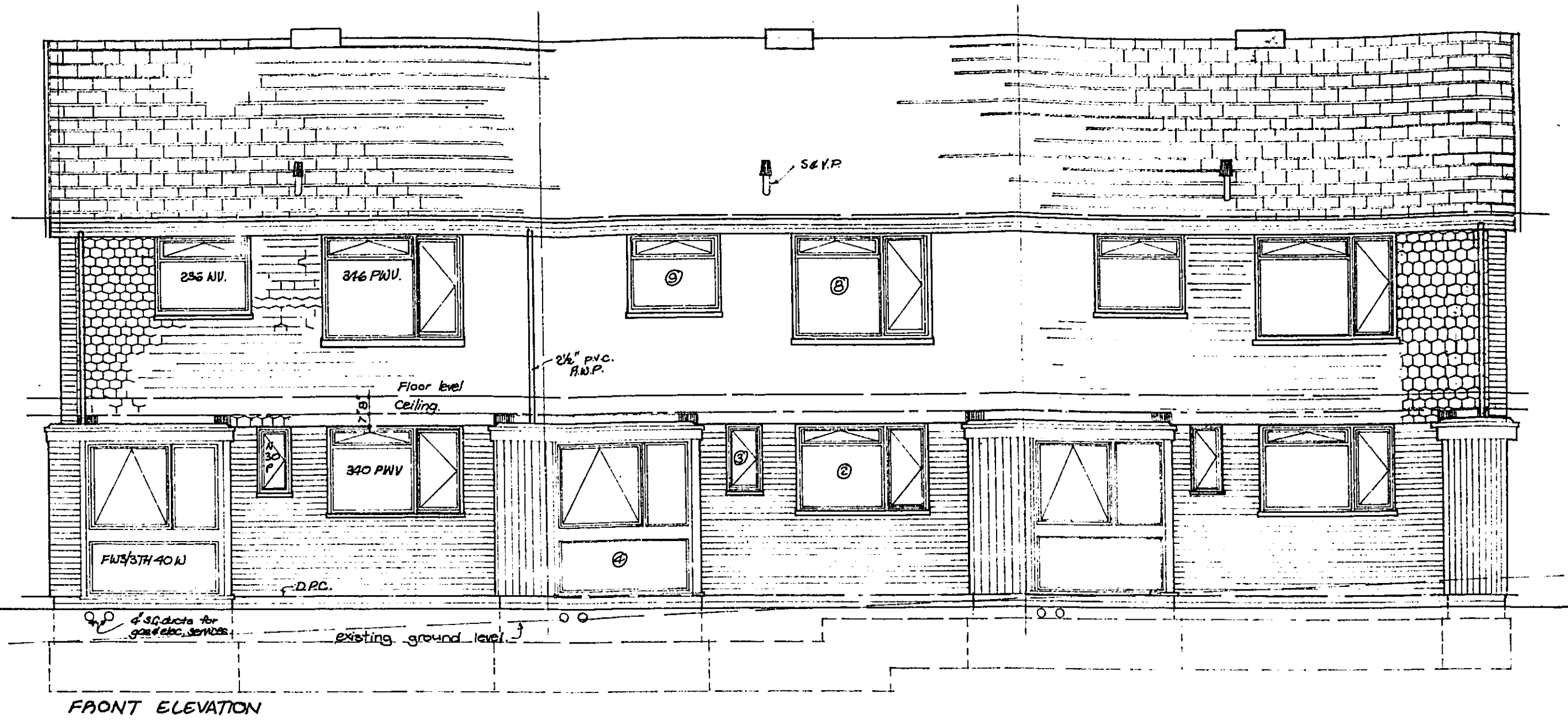
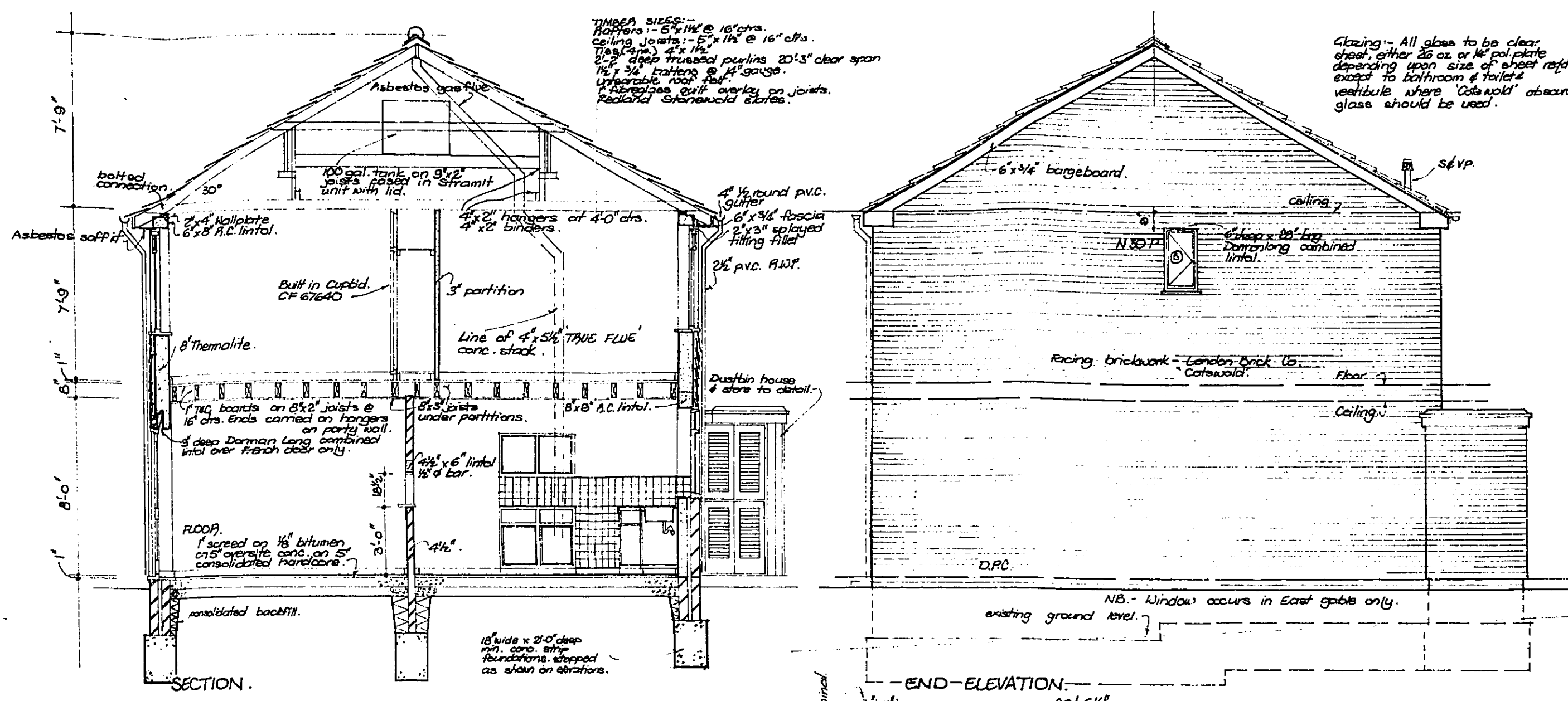

NOTES:
 1. All soil, waste & remainder upon & within to be packed to the approval of the Local Authority.
 2. Concrete foundations to be laid to depth to be agreed with the Building Inspector on site.

WELWYN GARDEN CITY U. D. C.
 Received 24 MAY 1974
S6/404/74
 WELWYN HATFIELD D.C.
 TOWN & COUNTRY PLANNING ACT 1971
 PLAN REFERRED TO IN COUNCIL/REGULATIONS
 Date 9-8-74

[Handwritten Signature]

Client **GRA** Hook, Kennerly & Northwood
 Proposed **Rebuilding**
 Title **Working drawing services plan.**
 Date **April 1974.** Drawn by *[Signature]*
 Scale **1/4" = 1'-0"**
 Drawing No. **239/1/6**

Greenwood, Stott & French, Chartered Architects, 18, The Green, Richmond, Surrey, Tel. 01-940-6318

WELWYN GARDEN CITY U. D. C.
 Presented 24 MAY 1974
S6/404/74
 WELWYN HATFIELD D.C.
 TOWN & COUNTRY PLANNING ACT 1971
 PLAN REFERRED TO IN CONSENT/REFUSE
 Date 9-8-74

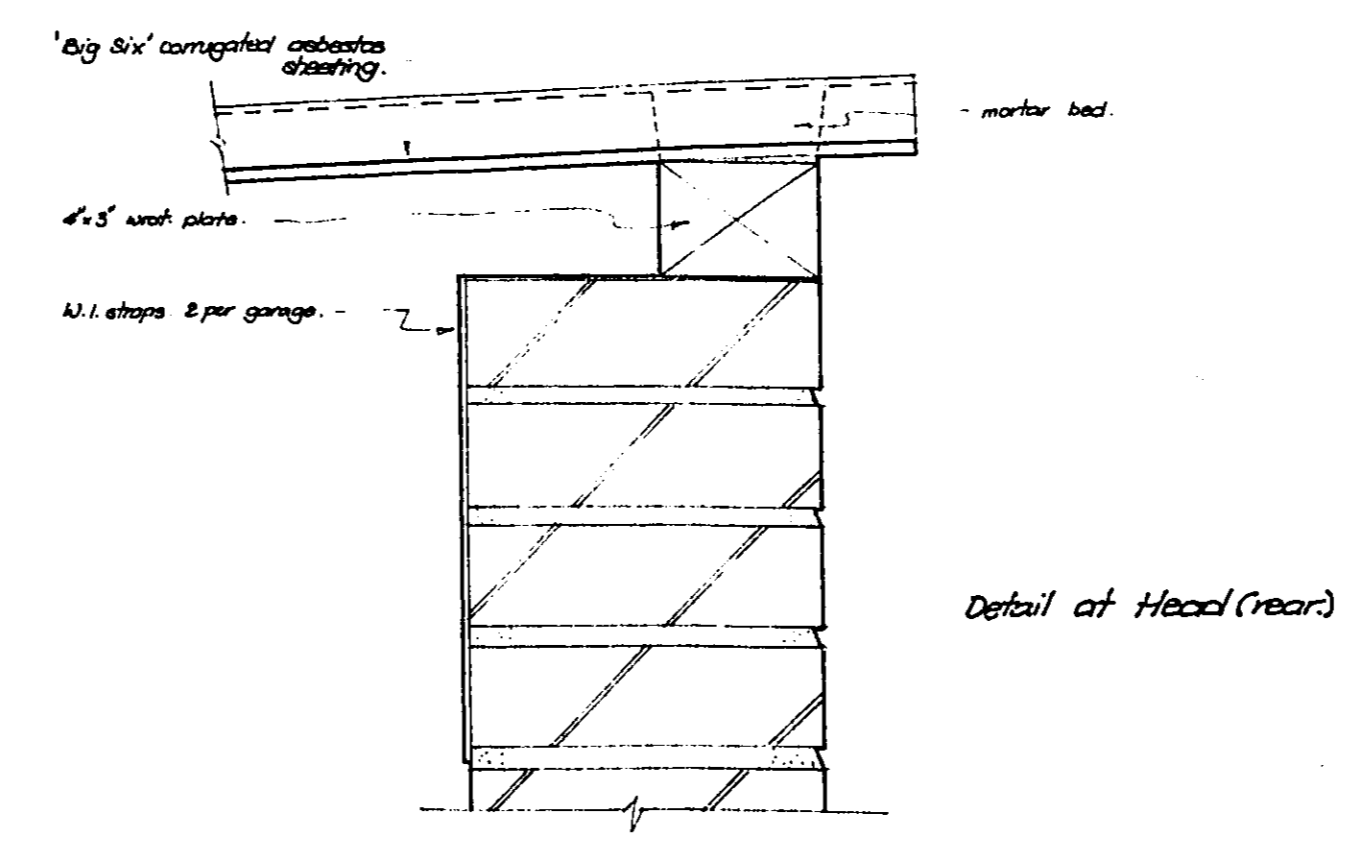
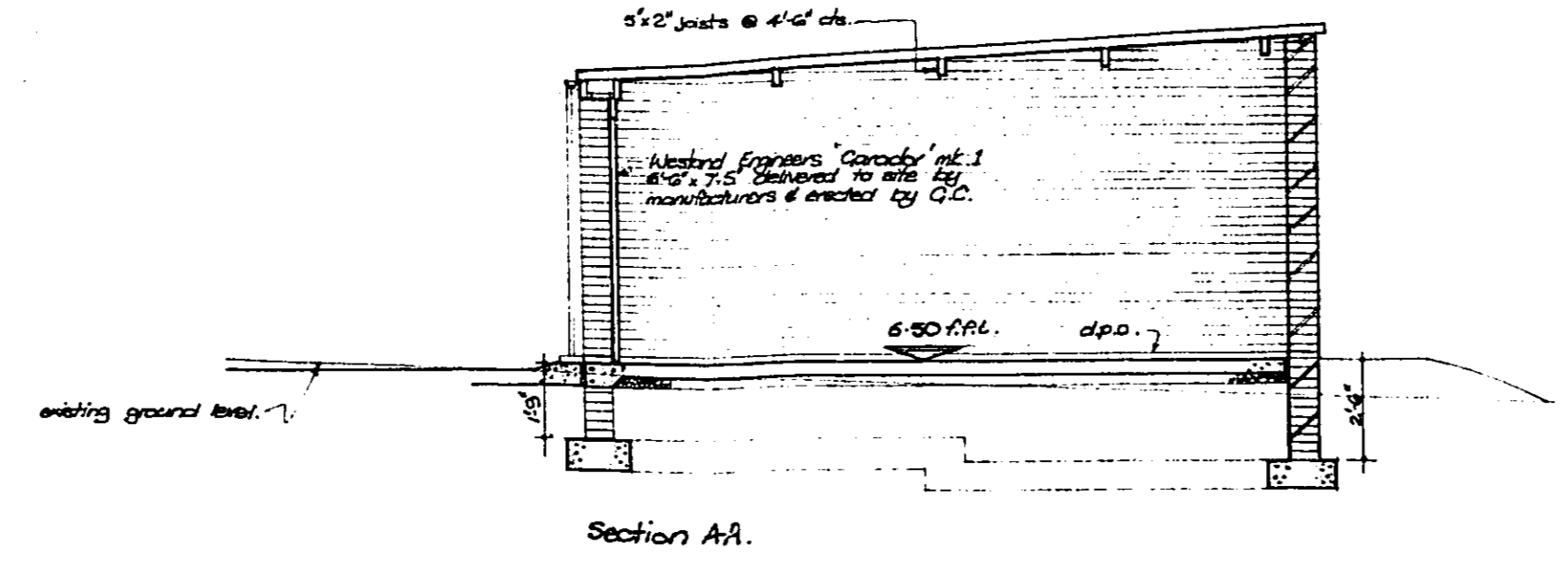
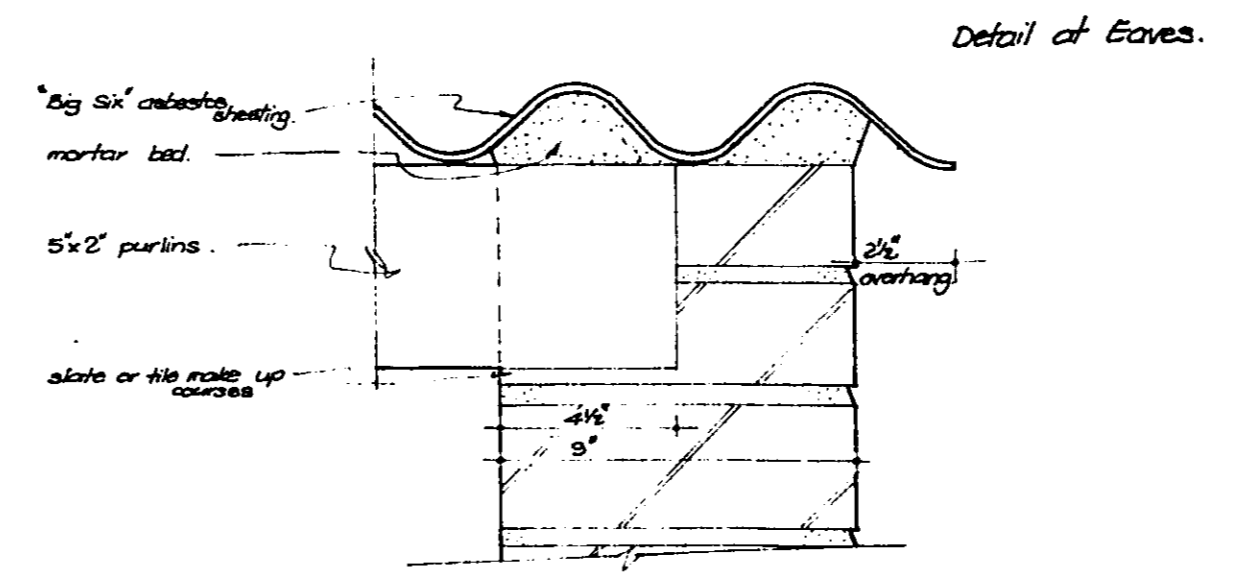
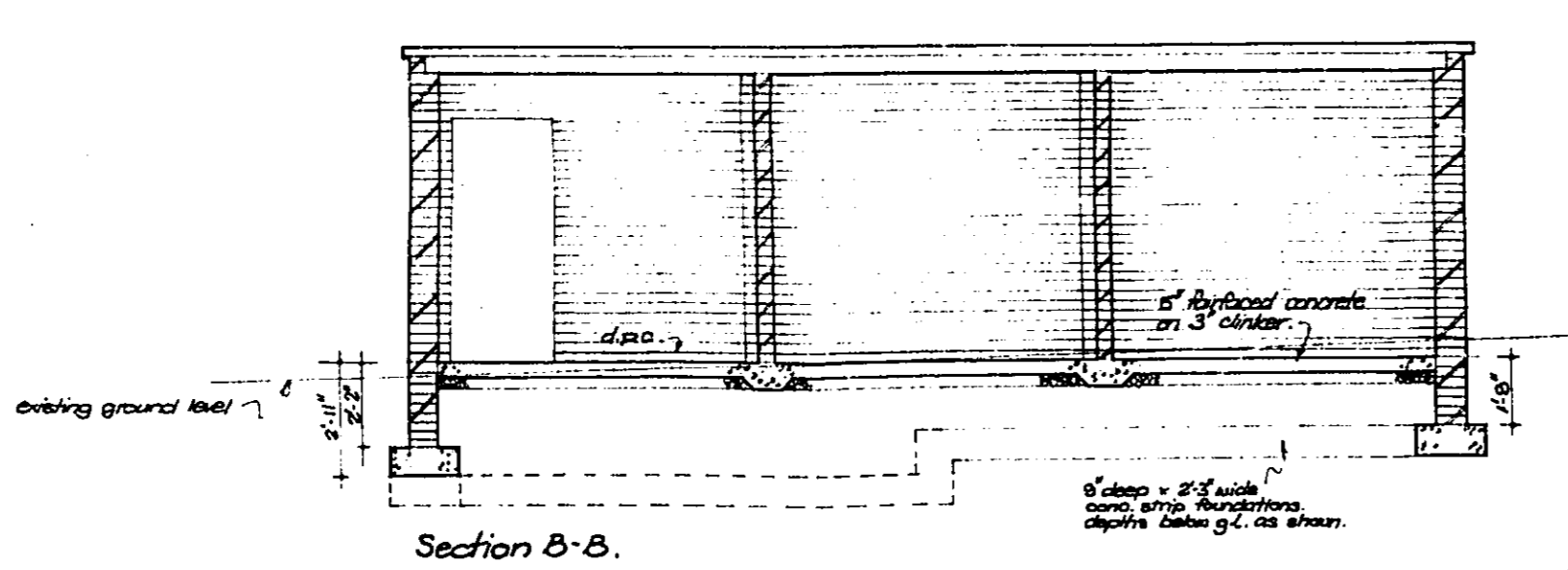
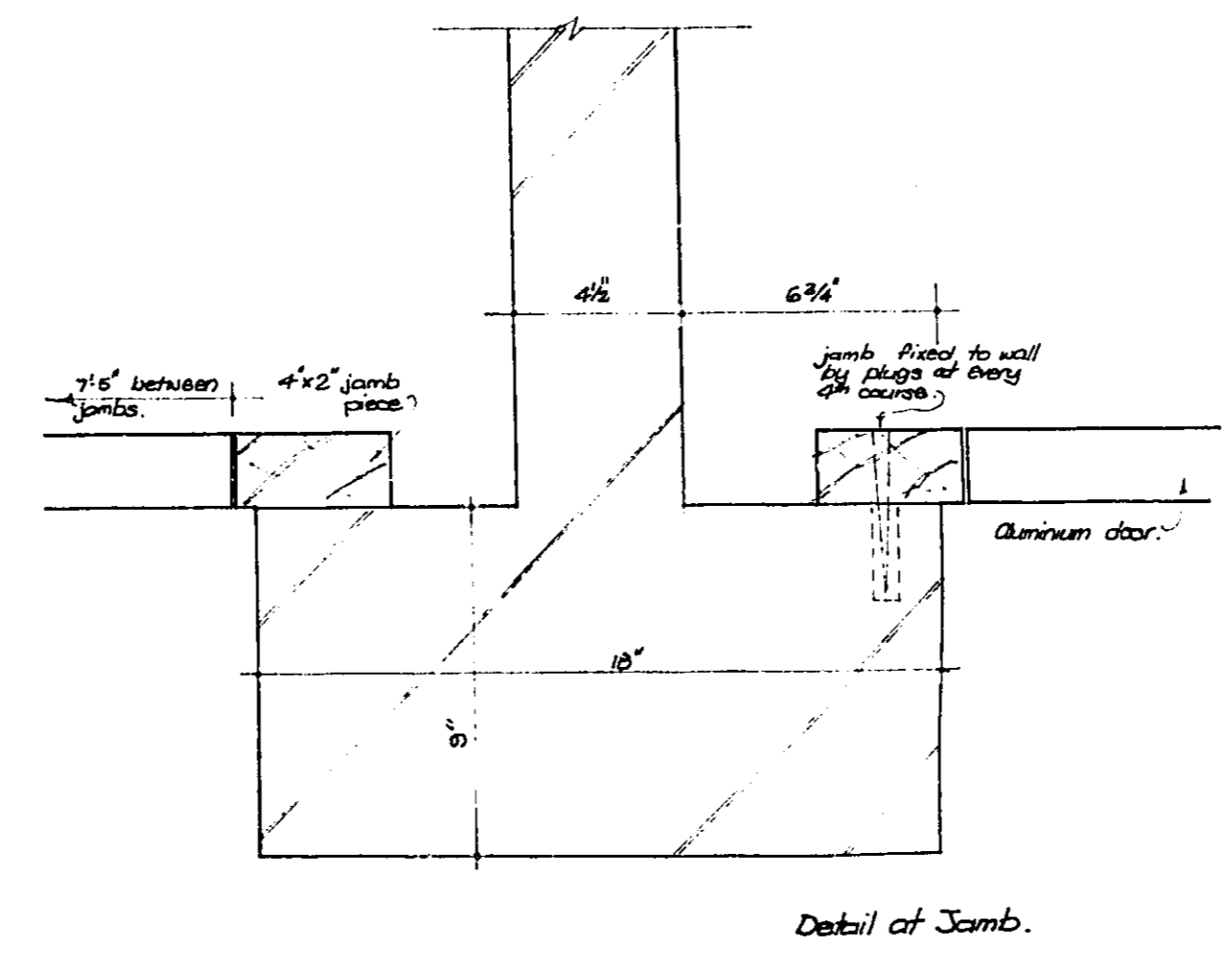
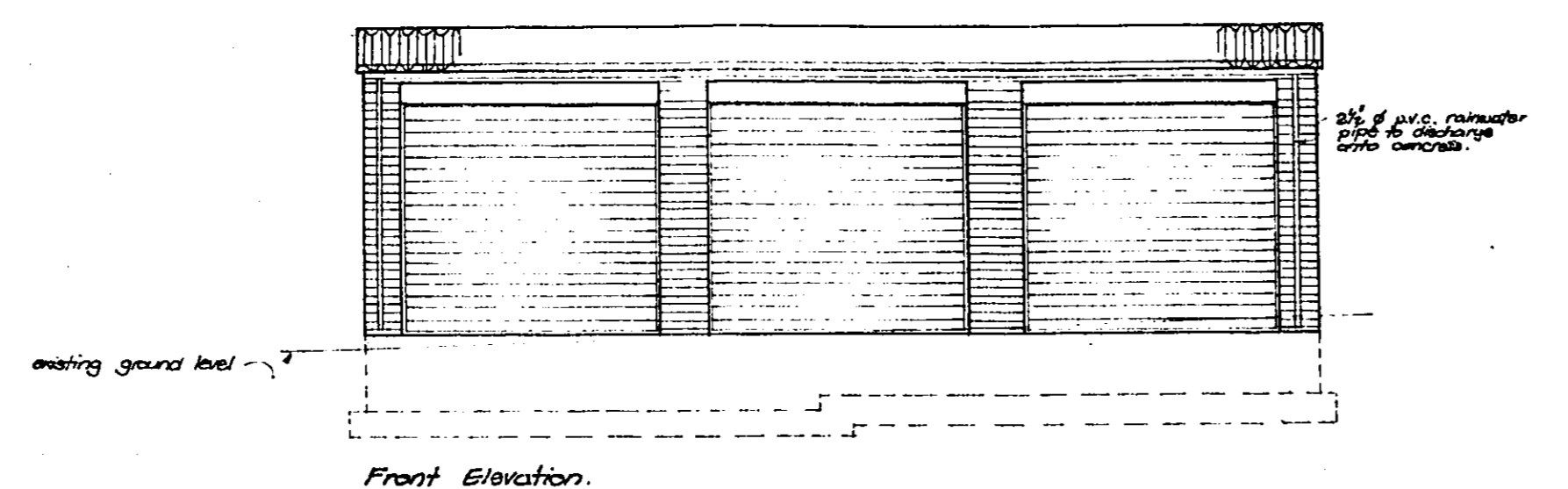
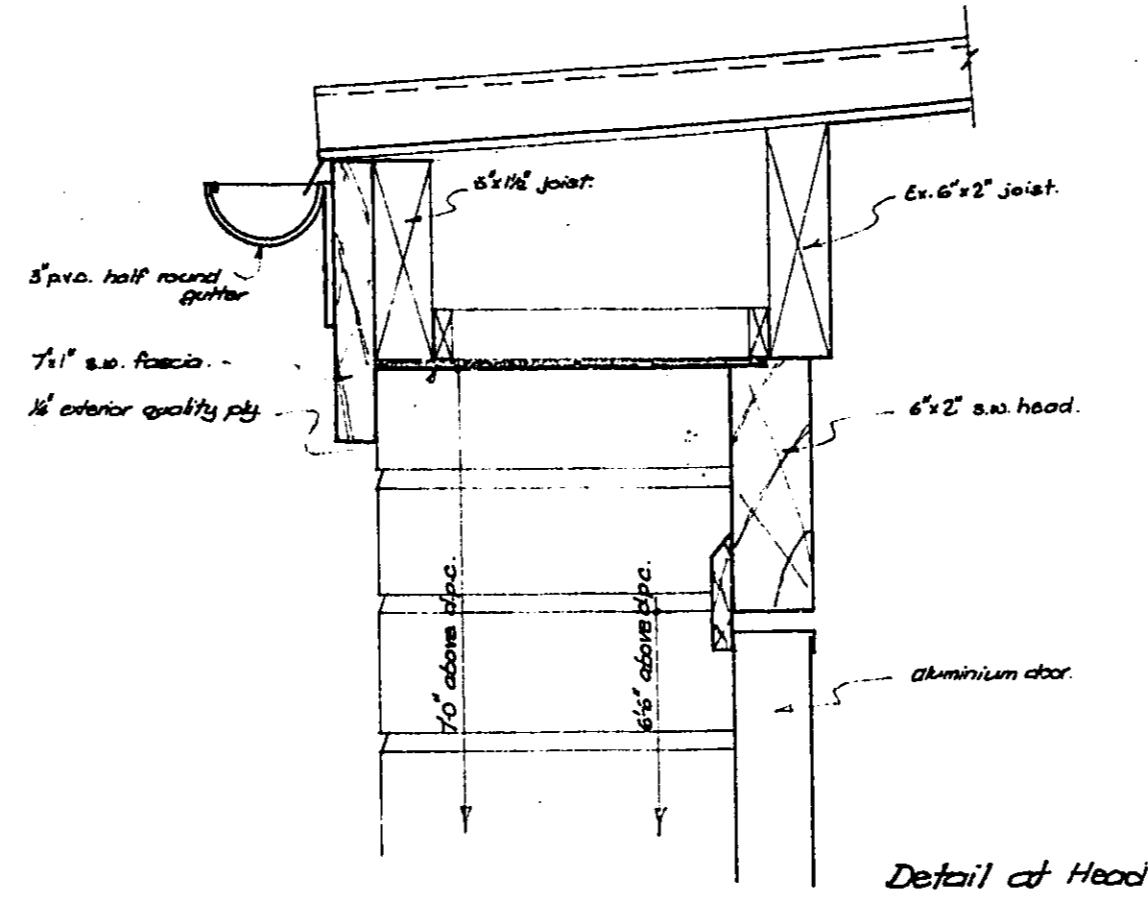
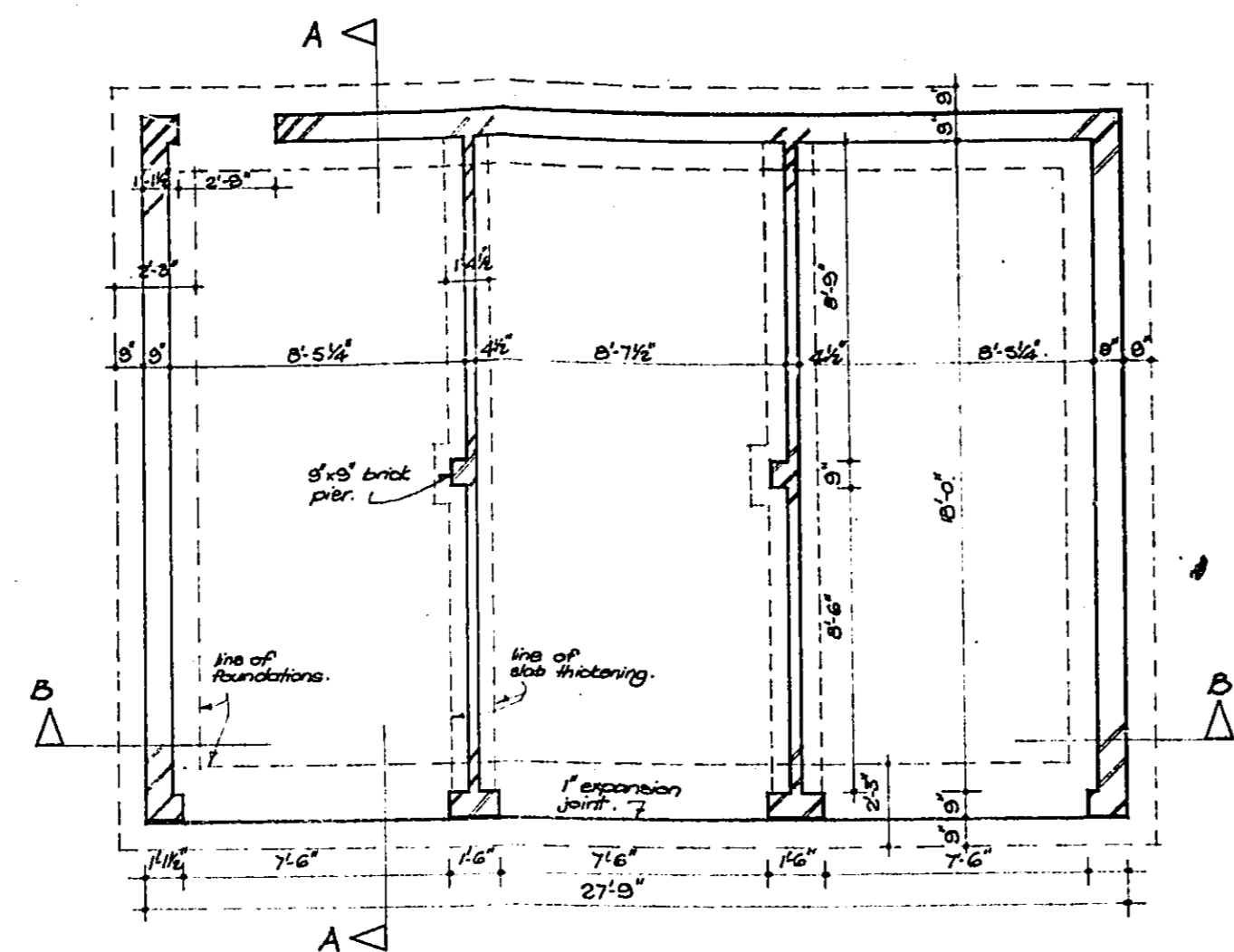

Client
GRA Hack
 Kennels
 Northaw.
 Job
 Proposed
 Housing.
 Title
 Working drawing
 of garages.
 Date
 April 1974.
 Scale
 1/2" = 1'0" & 1/4" F.S.
 Drawing no.
 239/118
 Greenwood, Staff & French,
 Chartered Architects,
 15, The Green,
 Richmond,
 Surrey. Tel. 01-840-0315.

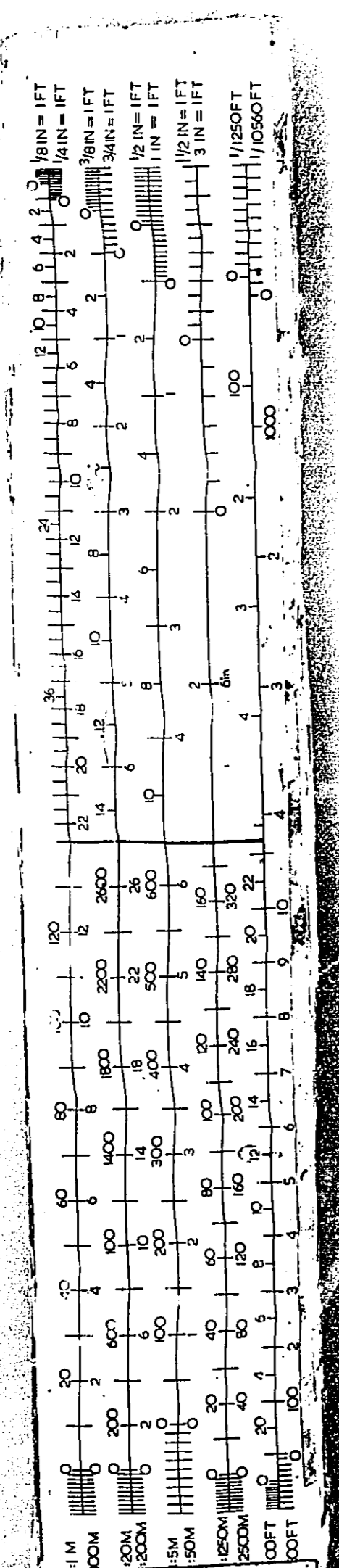

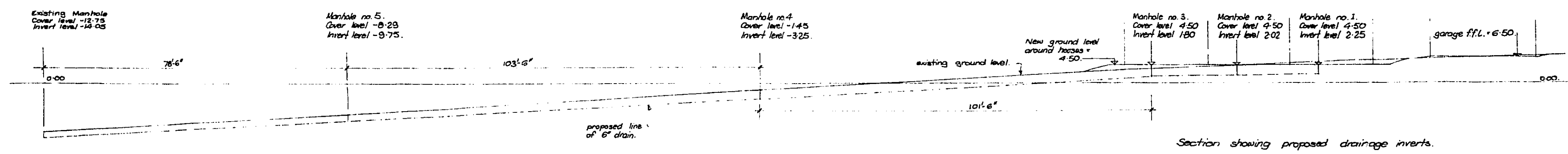
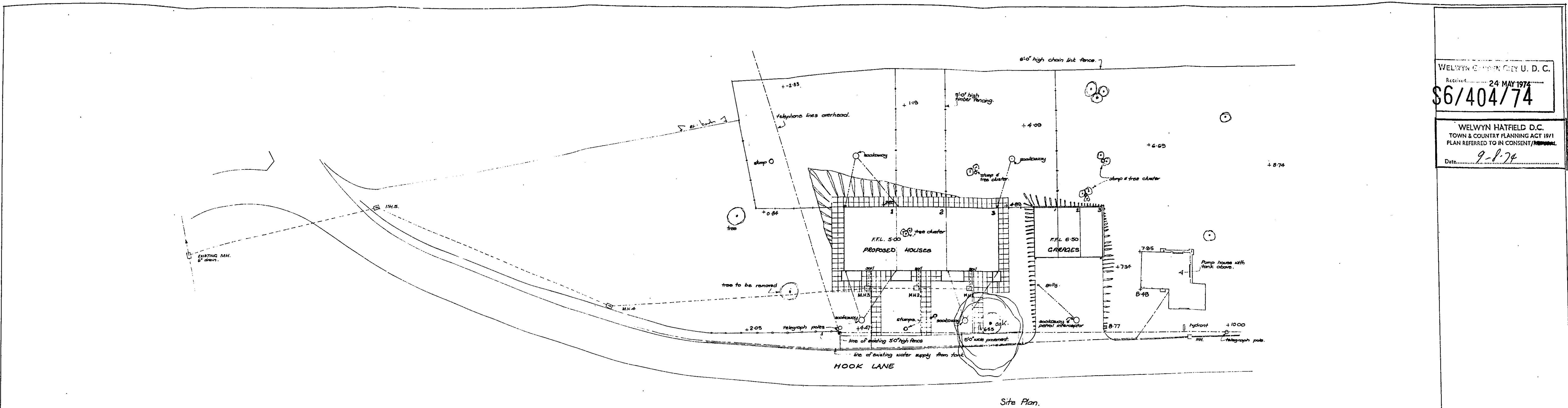

WELWYN HATFIELD D.C.
 Received 24 MAY 1974
\$6/404/74
 WELWYN HATFIELD D.C.
 TOWN & COUNTRY PLANNING ACT 1971
 PLAN REFERRED TO IN CONSENT REFUSED.
 Date: 2-2-74

[Handwritten signature]

Client GRA Hook Agriculture Northwick	
Job Proposed Housing	
Title Site plan, drainage section.	
Date April 1974	Drawn by <i>[Signature]</i>
Scale 1/2" = 1'-0"	
Drawing No. 239/1/7	
Greenwood, Stott & French, Chartered Architects, 15 The Green, Richmond, Surrey Tel: 01-840-6558	

