

E/359-74 99, BROOKMANS AVENUE, BROOKMANS PARK. 2/2

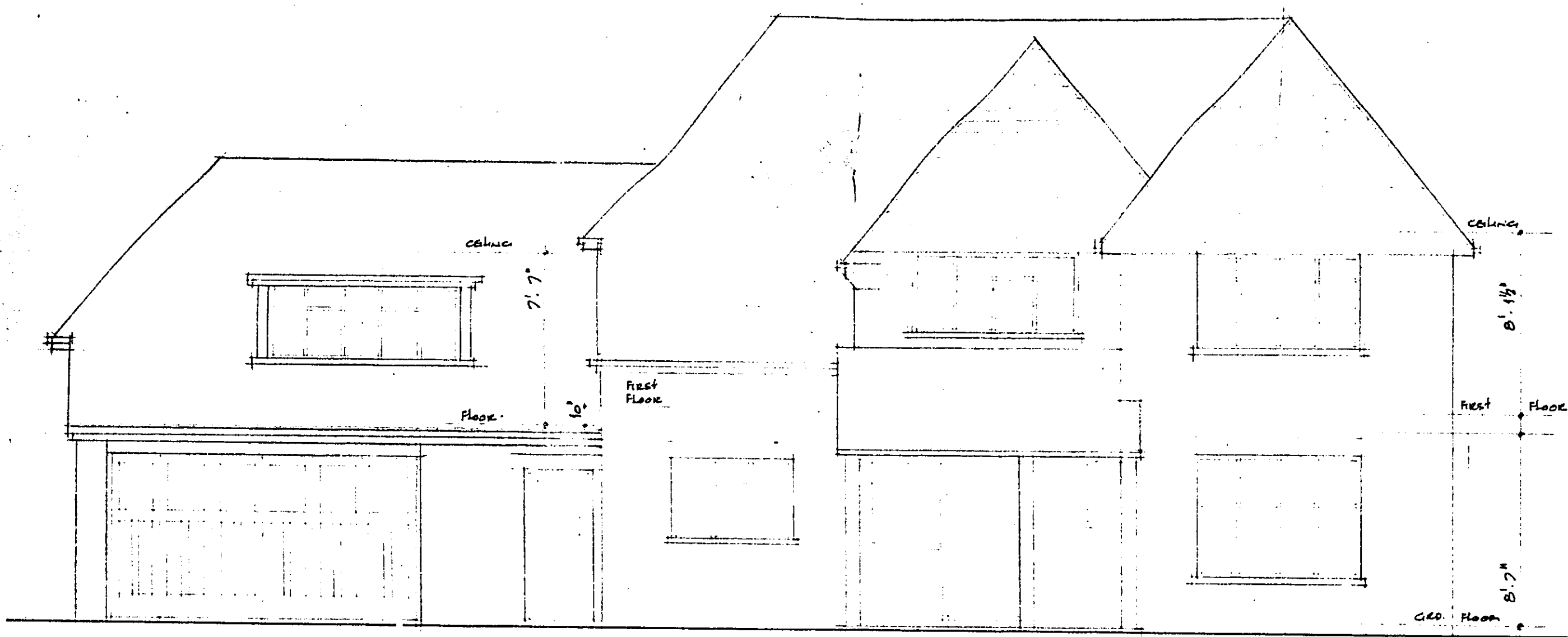

FRONT ELEVATION

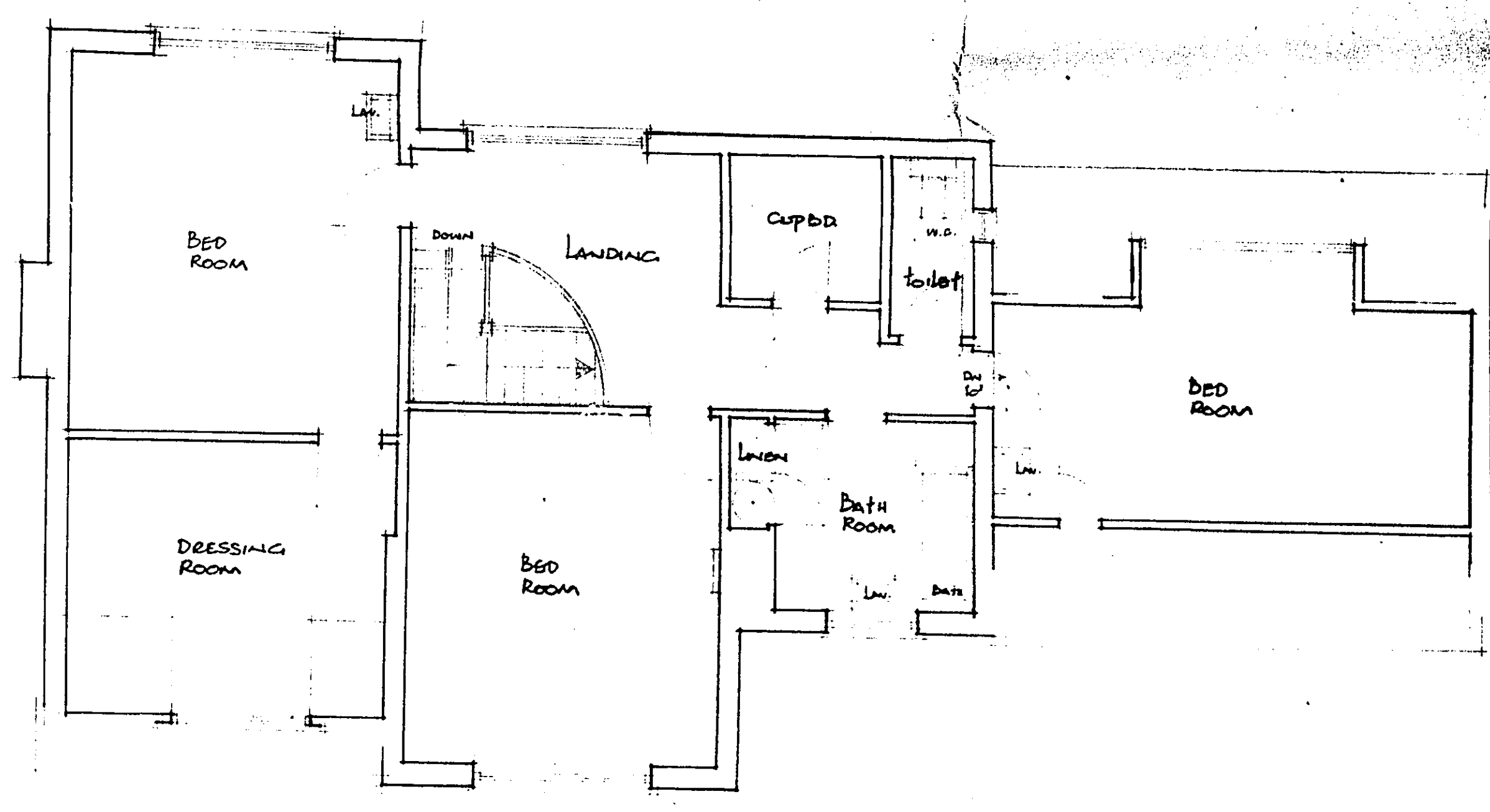

FIRST FLOOR PLAN

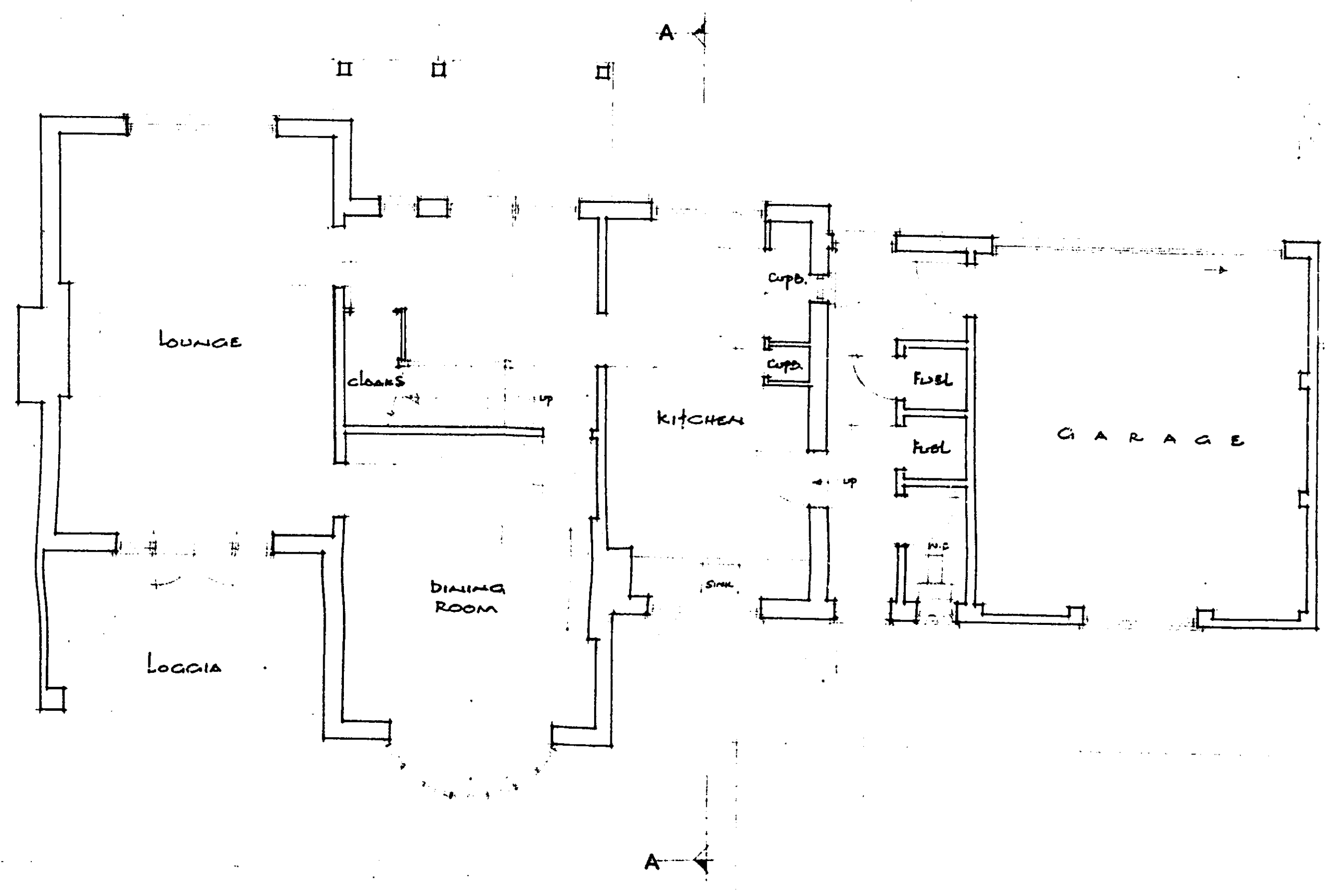

GROUND FLOOR PLAN

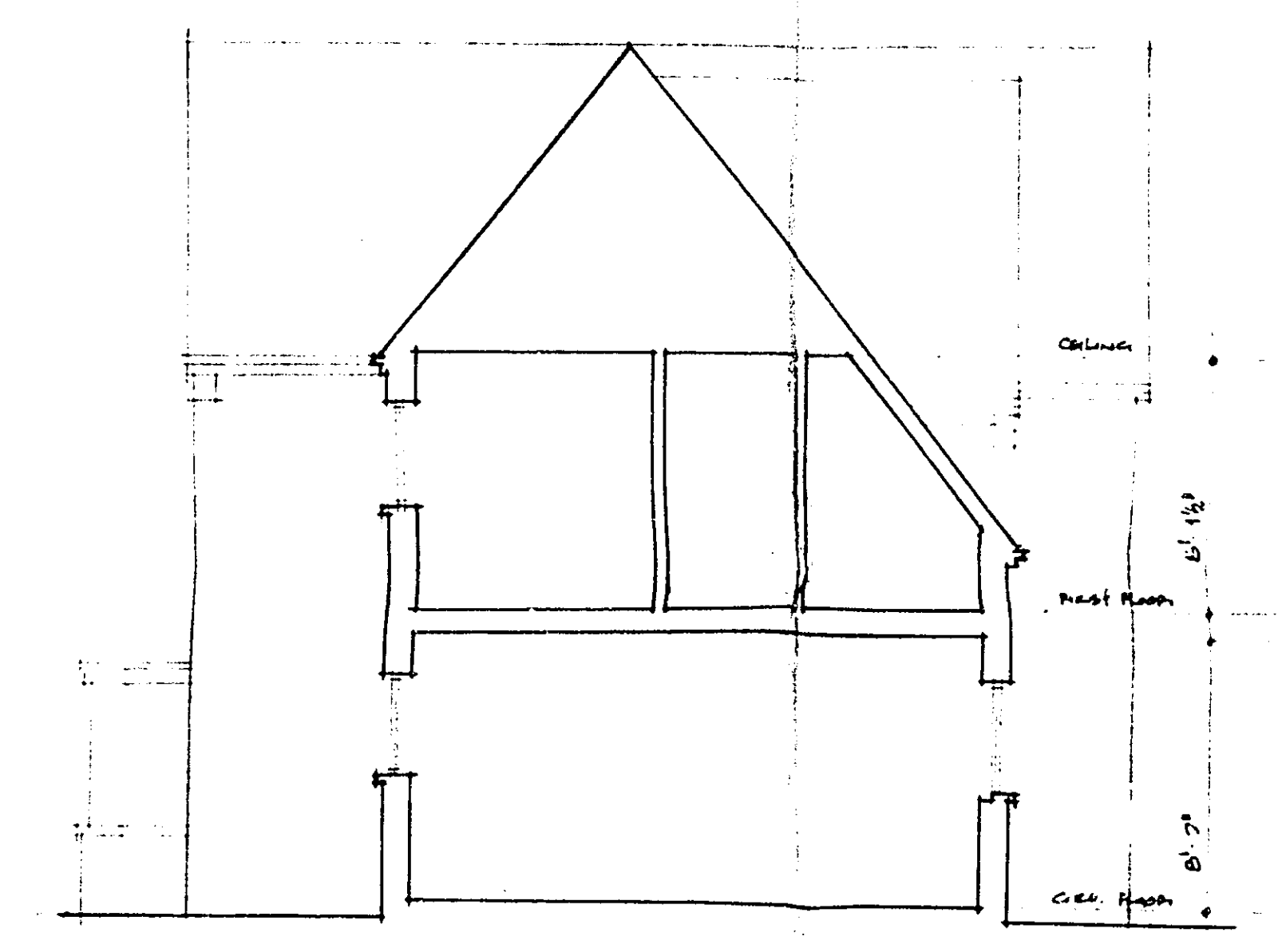

SECTION A-A

INFORMATION

OFFICE COPY

WELWYN-GARDEN CITY, D.C.
 Received 15 MAY 1974
 S6/359/74

WELWYN-HATFIELD D.C.
 TOWN & COUNTRY PLANNING ACT, 1971
 PLAN REFERRED TO IN CONSENT/ASSENT
 Date 20-6-74

AMENDMENTS

| Date | Revisions | By |
|------|-----------|----|
| | | |
| | | |

Job title
**EXTENSIONS AT
 99-BROOKMANS AVE.
 BROOKMANS PARK**

Prop. title
PREMISES AS EXISTING

| Scale | Date | Job | No. |
|-----------|---------|------|-----|
| 1/2" = 1' | DEC. 73 | 1091 | 1 |

JOHN E. SMITH & WAITE
 ARCHITECTURAL & SURVEYING CONSULTANTS
 14 LIONS DOWN ROAD
 NEW BARNET HERTS.
 TELEPHONE 011-448-7867

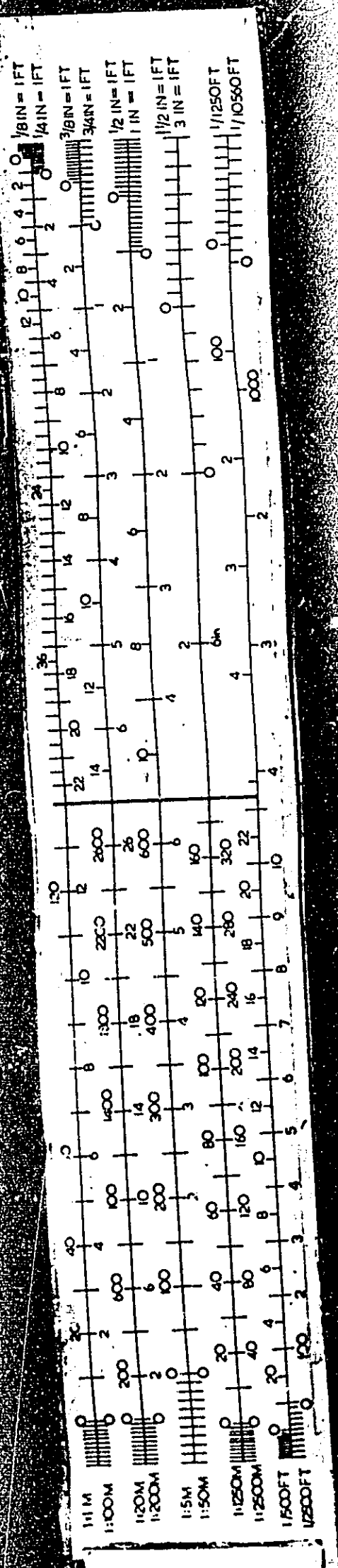

NOT TO SCALE. THIS DRAWING IS A COPY OF THE ORIGINAL DRAWING AND IS NOT TO BE USED FOR CONSTRUCTION. THE ORIGINAL DRAWING IS THE ONLY COPY OF THE ORIGINAL DRAWING. THE ORIGINAL DRAWING IS THE ONLY COPY OF THE ORIGINAL DRAWING.