

PLANNING FILES

WARREN WOOD STABLES, WARREN S6/545/89

WOOD KENTISH LANE, HATFIELD. 2/3

NO DIMENSIONS ARE TO BE SCALED FROM THIS DRAWING. CONTRACTORS, SUB-CONTRACTORS, AND SUPPLIERS MUST VERIFY ALL DIMENSIONS ON SITE BEFORE CARRYING OUT ANY WORK OR MAKING ANY SHOP DRAWING.



GARDEN ELEVATION (north east)



COURTYARD ELEVATION (south west)

~~CONFIDENTIAL~~  
~~SUPERSEDED~~

23 AUG 1989

S6/545/89

Aug 89' A Extra Downy Windows omitted to Bedroom to 2BED UNIT.

REVISIONS

PROPOSED CONVERSION  
WARREN WOOD STABLES  
ESSENDON  
HERTS

PROPOSED ELEVATIONS

SCALE	DATE		
1:100	May 89	816.04	A
DRAWN	G.D.J.		

**BRYANT. LAING**  
CHARTERED ARCHITECTS  
THE STUDIO  
MACKERYE END, HARPENDEN, HERTS AL5 5DR  
TEL (0582) 461606  
FAX (0582) 461232

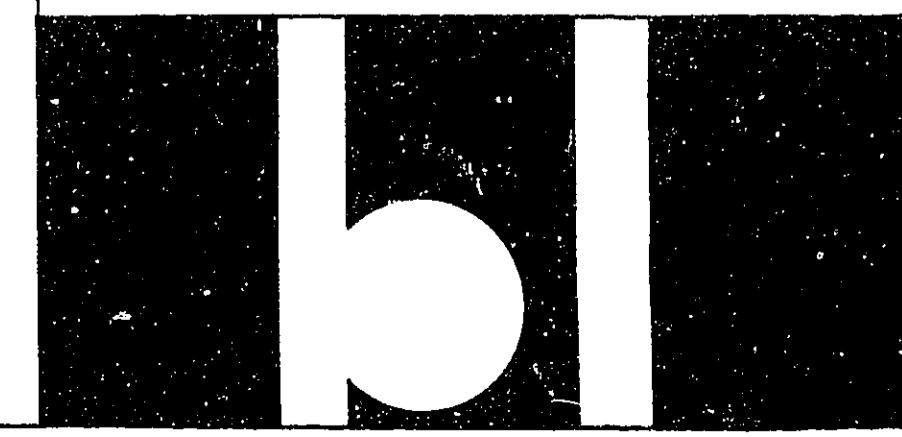

NO DIMENSIONS ARE TO BE SCALED FROM THIS DRAWING. CONTRACTORS, SUB-CONTRACTORS, AND SUPPLIERS MUST VERIFY ALL DIMENSIONS ON SITE BEFORE CARRYING OUT ANY WORK OR MAKING ANY SHOP DRAWING.



COURTYARD ELEVATION (north west)



GARDEN ELEVATION (south east)

23 AUG 1989  
**S6/545/89**

Aug 89 'X' Extra Dormer window to Bedroom to ZBED UNIT omitted.  
 New dormer window added to Bedroom to ZBED UNIT.

REVISIONS

PROPOSED CONVERSION  
 WARREN WOOD STABLES  
 ESSENDON  
 HERTS

PROPOSED ELEVATIONS

SCALE	DATE	
1:100	May 89	816.03
DRAWN	gdj	

**BRYANT. LAING**  
 CHARTERED ARCHITECTS  
 THE STUDIO  
 MACKERYE END, HARPENDEN, HERTS AL5 5DR.  
 TEL (0582) 461606  
 FAX (0582) 461232

*SUPERSEDED*

NO DIMENSIONS ARE TO BE SCALED FROM THIS DRAWING. CONTRACTORS, SUB-CONTRACTORS, AND SUPPLIERS MUST VERIFY ALL DIMENSIONS ON SITE BEFORE CARRYING OUT ANY WORK OR MAKING ANY SHOP DRAWING.

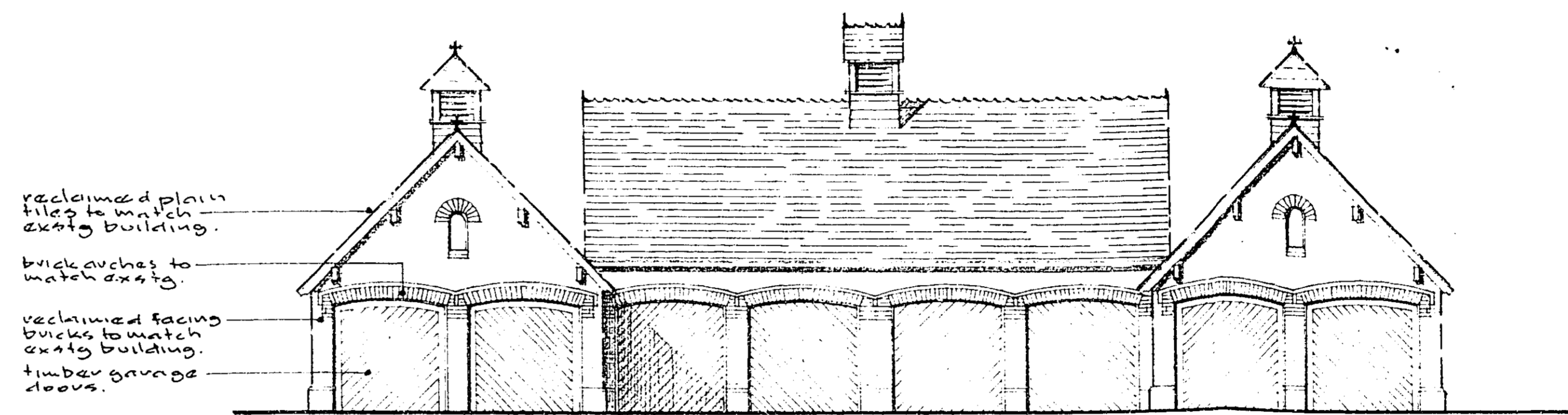
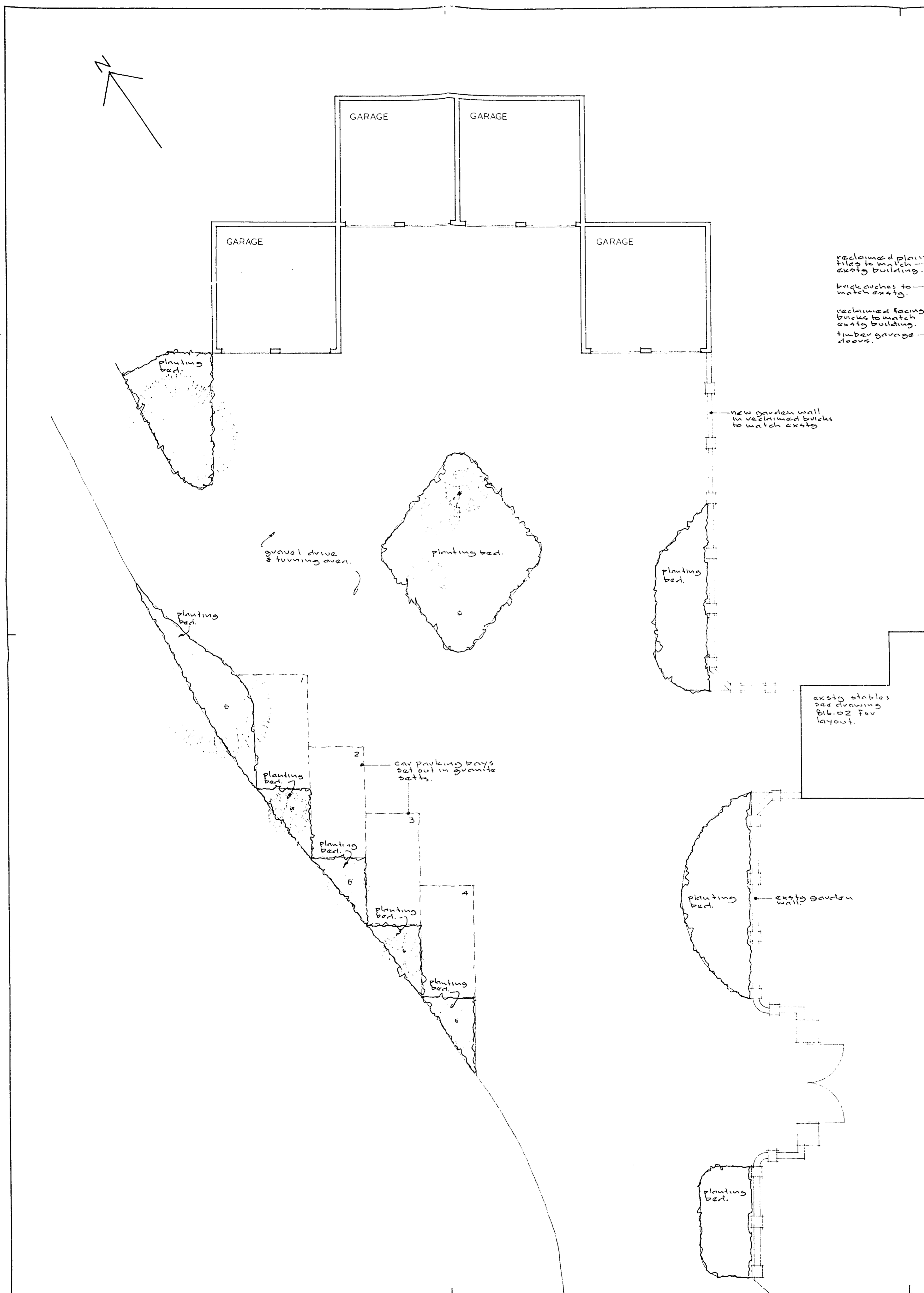

SOUTH WEST ELEVATION

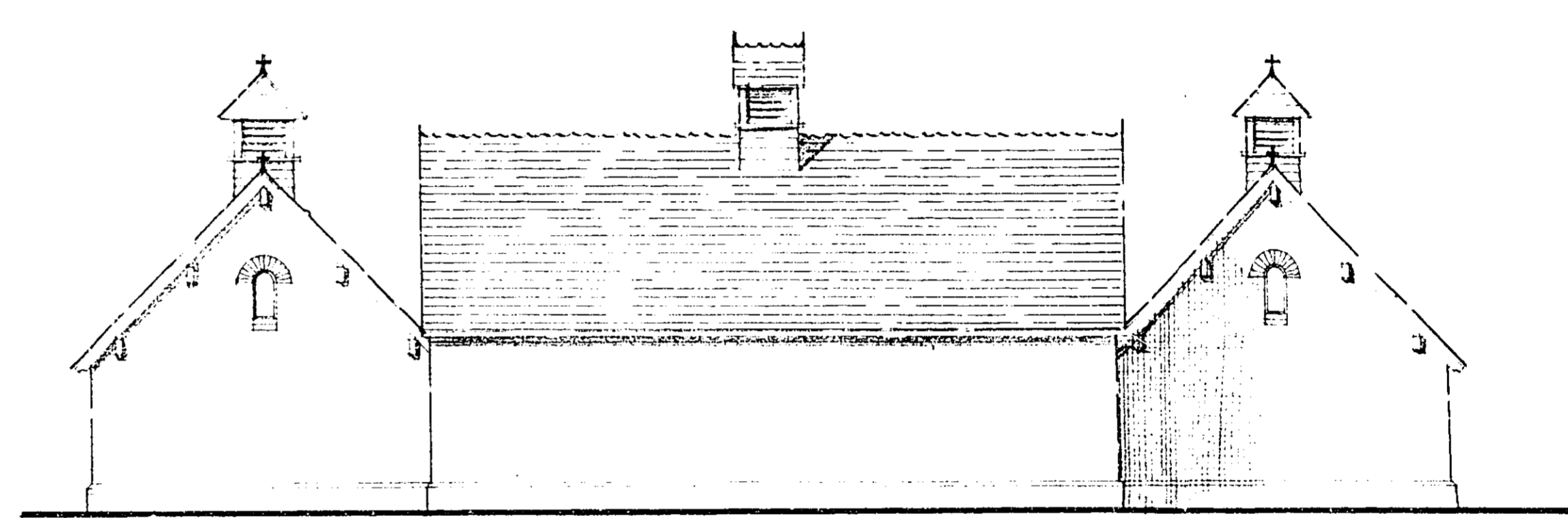

NORTH EAST ELEVATION

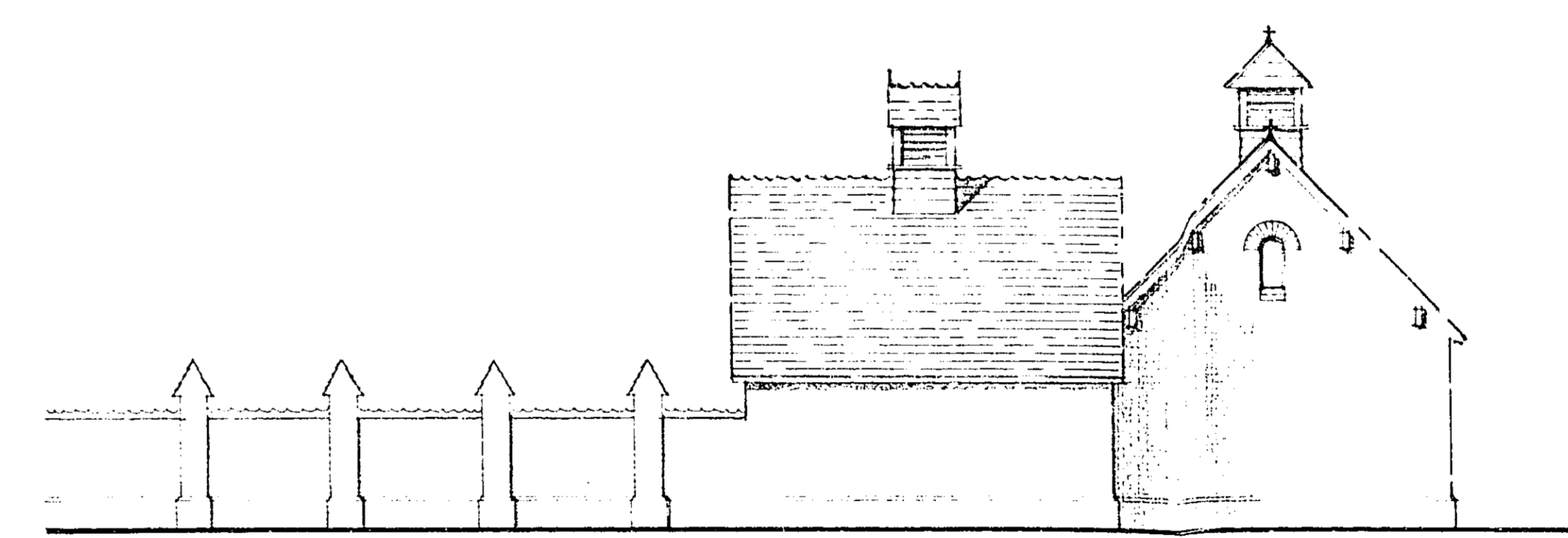

SOUTH EAST ELEVATION

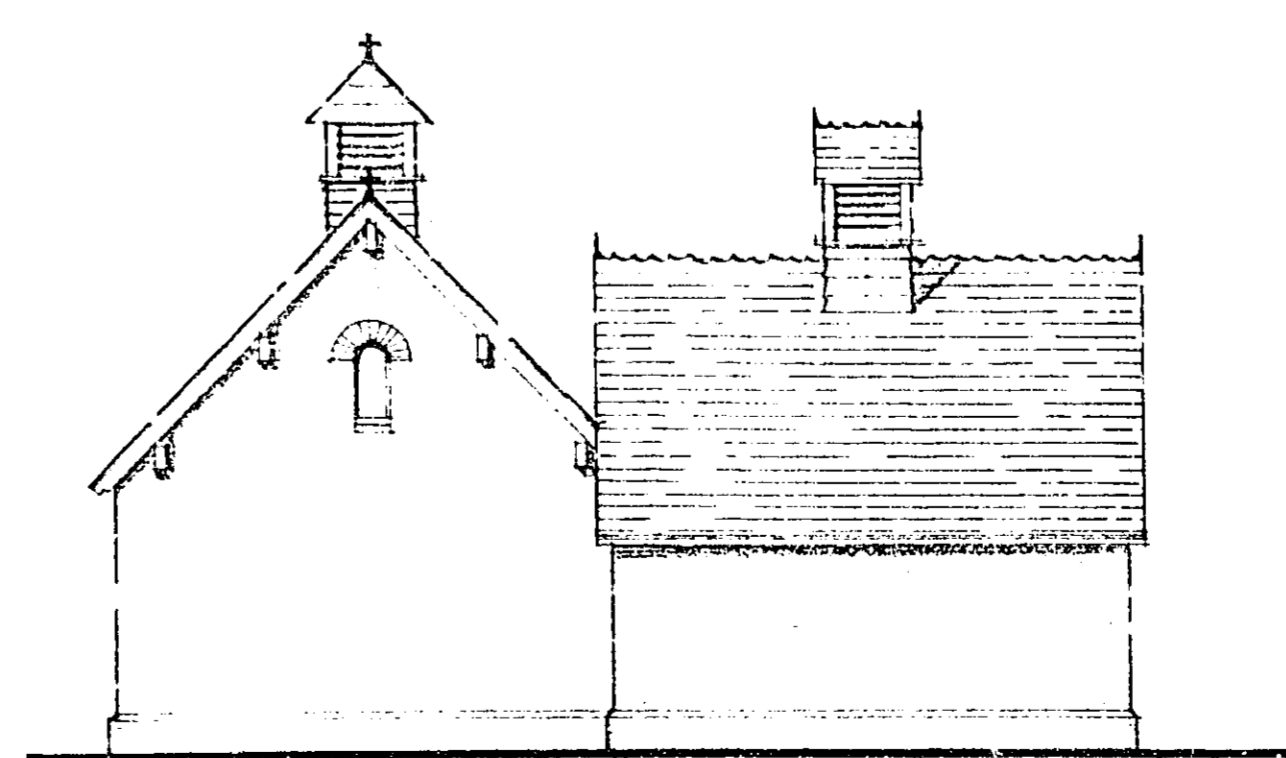

NORTH WEST ELEVATION

FOR THE CLIENT  
 BRYANT LAING ARCHITECTS LTD. B.C.  
 - 8 JUN 1989  
 86/545/89LB

NO.	REVISIONS

PROPOSED CONVERSION  
 WARREN WOOD STABLES  
 ESSENDON  
 HERTS

PROPOSED GARAGES  
 PLAN & ELEVATIONS

SCALE 1:100	DATE Jun 89	816.08
DRAWN d j		

BRYANT LAING  
 CHARTERED ARCHITECTS  
 THE STUDIO  
 MACKERVEY END, HARPENDEN, HERTS AL5 5DR.  
 TEL (0582) 461606  
 FAX (0582) 461232



NO DIMENSIONS ARE TO BE SCALED FROM THIS DRAWING. CONTRACTORS, SUB-CONTRACTORS, AND SUPPLIERS MUST VERIFY ALL DIMENSIONS ON SITE BEFORE CARRYING OUT ANY WORK OR MAKING ANY SHOP DRAWING

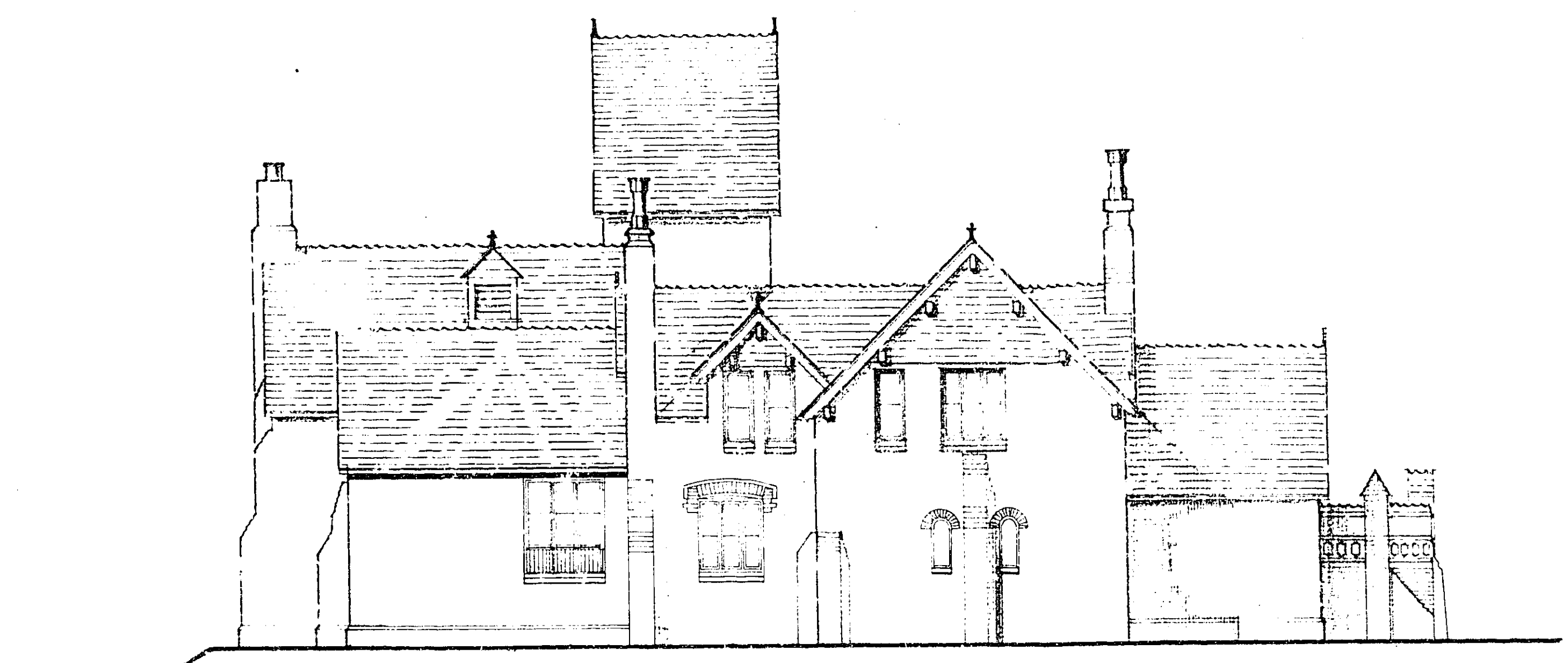

GARDEN ELEVATION (north east)

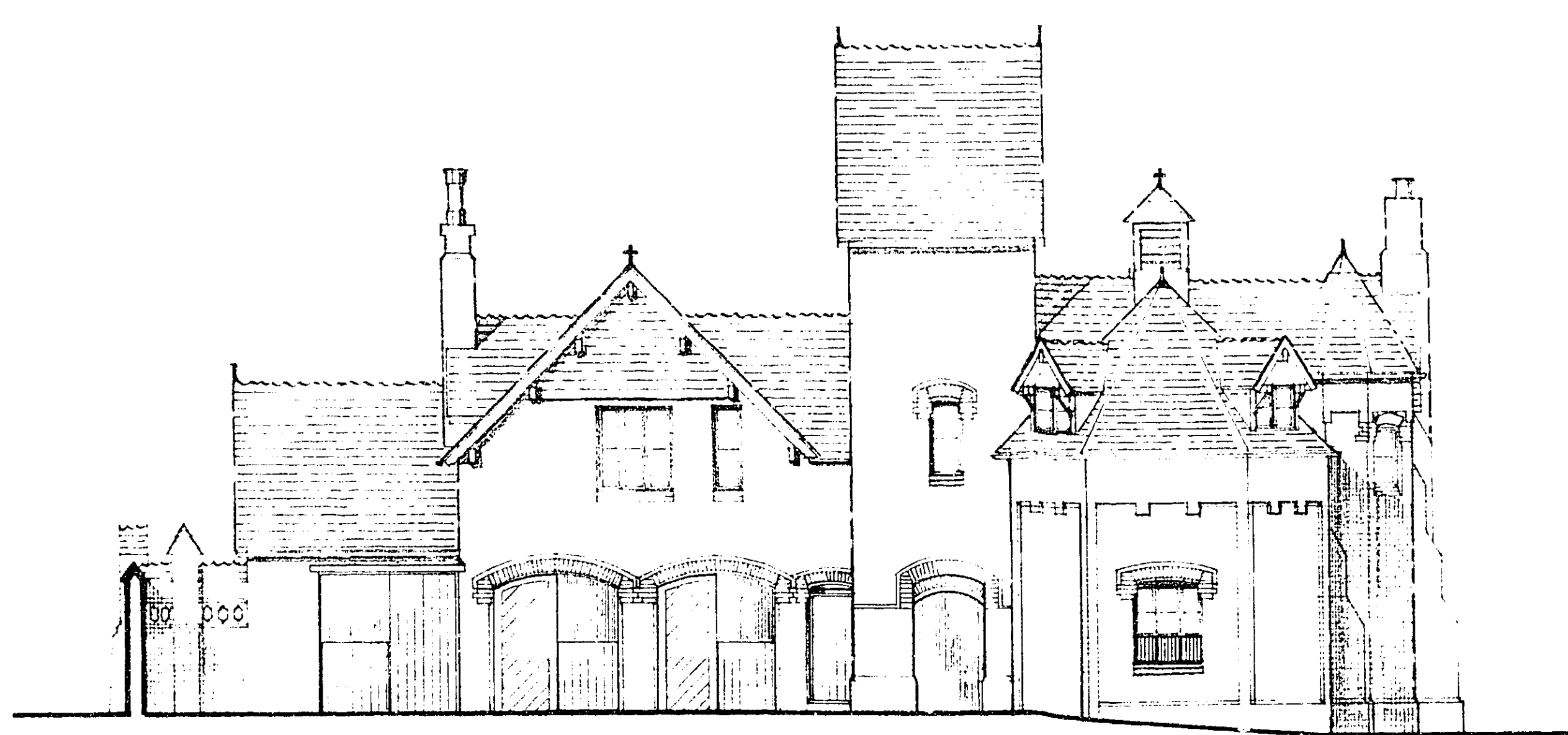

COURTYARD ELEVATION (south west)

OFF COPY

W. WYNN HATFIELD O.C.  
- 8 JUN 1989  
S6/545/89LB

REVISIONS

PROPOSED CONVERSION  
WARREN WOOD STABLES  
ESSENDON  
HERTS

EXISTING ELEVATIONS

SCALE	DATE	816.07
1:100	May 89	
DRAWN		
a.d.j.		

**BRYANT. LAING**  
THE STUDIO  
MACKERIE END, HARPENDEN, HERTS AL5 5DR  
TEL: (0585) 461408  
FAX: (0585) 461232

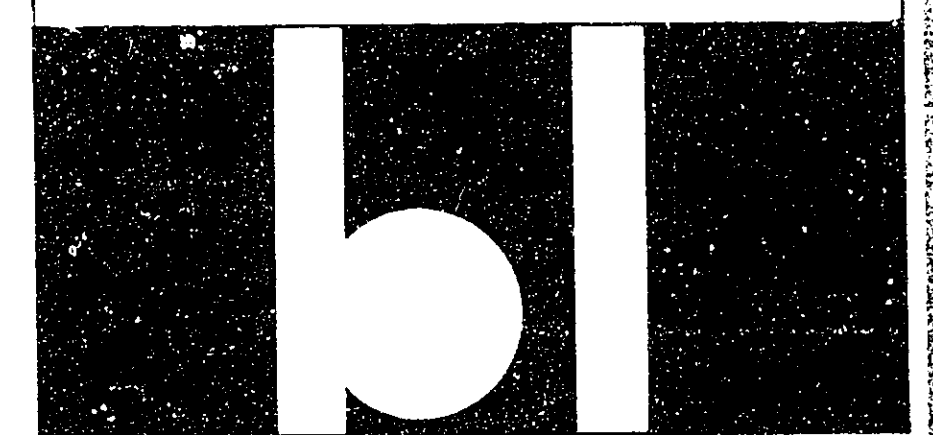

NO DIMENSIONS ARE TO BE SCALED FROM THIS DRAWING. CONTRACTORS, SUB-CONTRACTORS, AND SUPPLIERS MUST VERIFY ALL DIMENSIONS ON SITE BEFORE CARRYING OUT ANY WORK OR MAKING ANY SHOP DRAWING.



COURTYARD ELEVATION (north west)

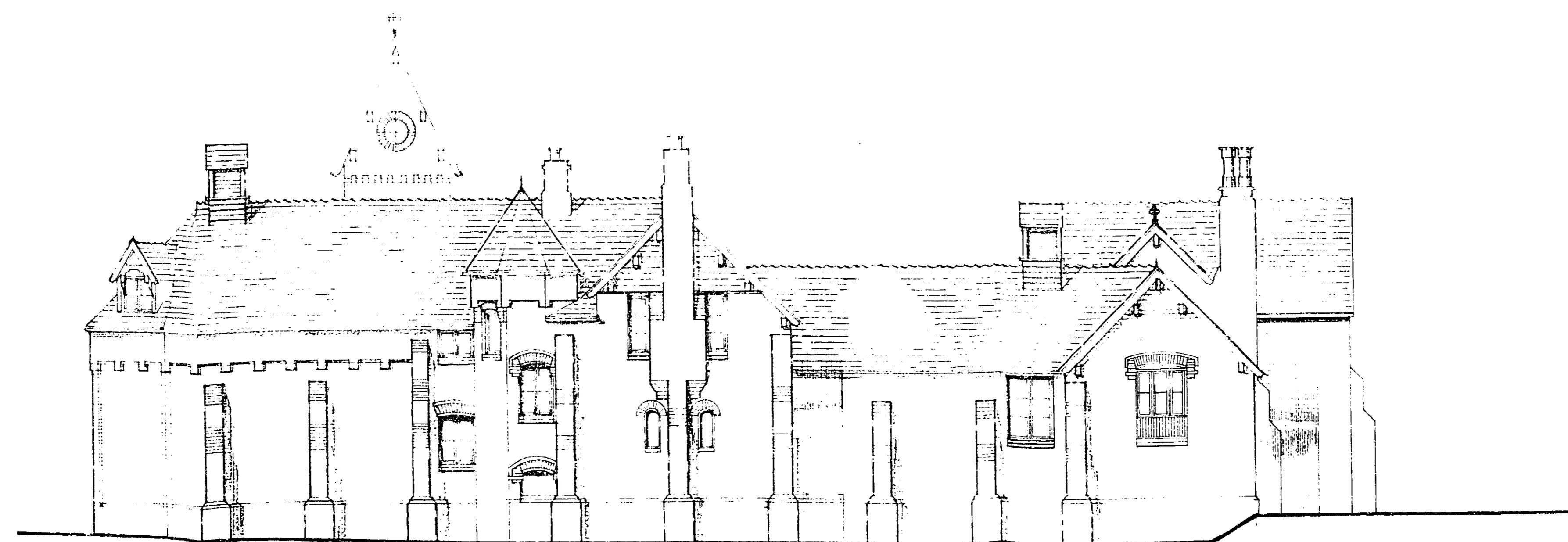

GARDEN ELEVATION (north east)

OFFICE COPY

WILSON HATFIELD D.C.  
- 8 JUN 1989

S6/545/89LB

REVISIONS

PROPOSED CONVERSION  
WARREN WOOD STABLES  
ESSENDON  
HERTS

EXISTING ELEVATIONS

SCALE	DATE	
1:100	May 89	816.06
DRAWN		
GDJ		

BRYANT LAING  
ARCHITECTS  
THE OLD  
MACKEREL END, HARRINGTON, HERTS AL5 1DP  
TEL: 0582 46700  
FAX: 0582 46723



NO DIMENSIONS ARE TO BE SCALED FROM THIS DRAWING. CONTRACTORS, SUB-CONTRACTORS, AND SUPPLIERS MUST VERIFY ALL DIMENSIONS ON SITE BEFORE CARRYING OUT ANY WORK OR MAKING ANY SHOP DRAWING.

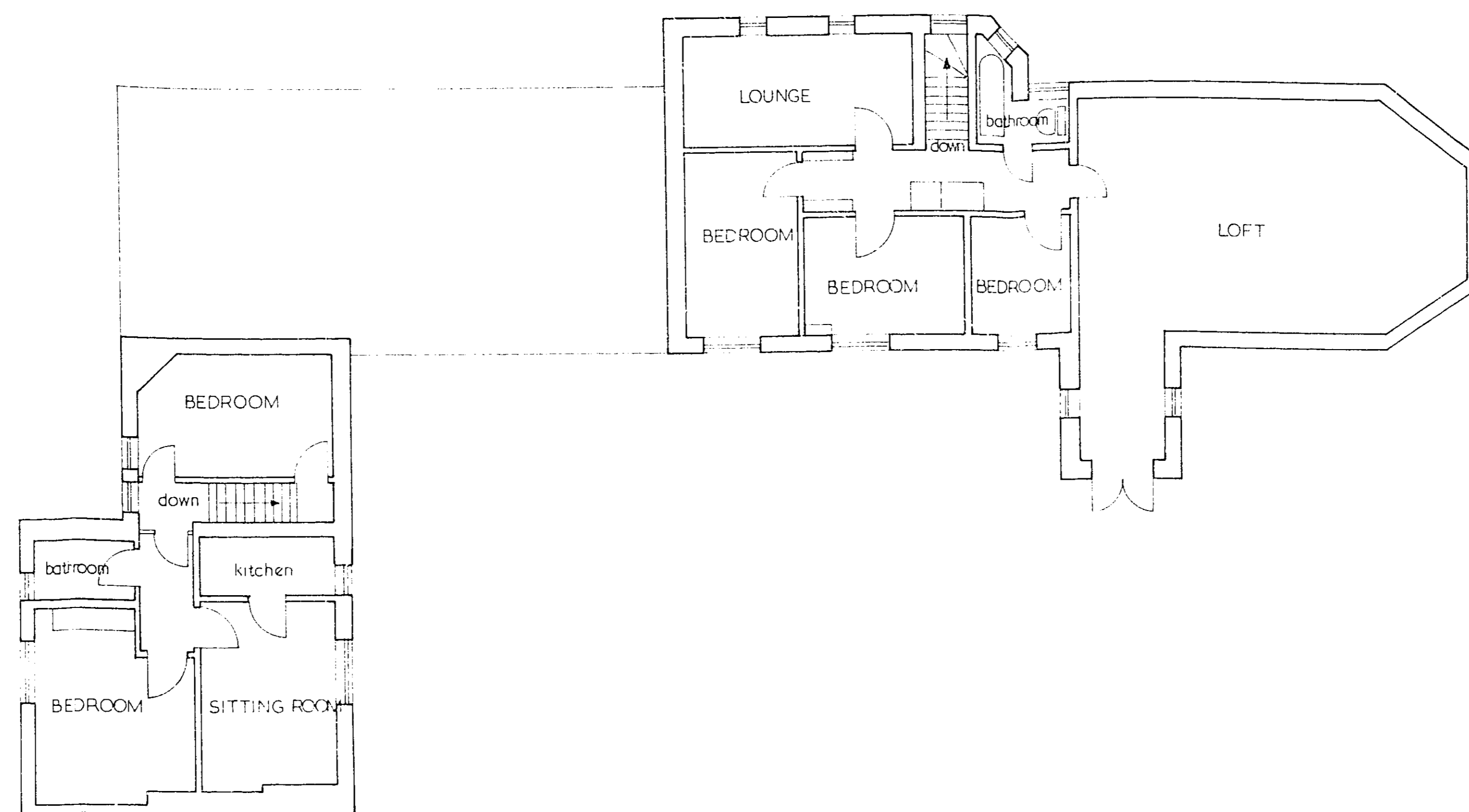

FIRST FLOOR PLAN

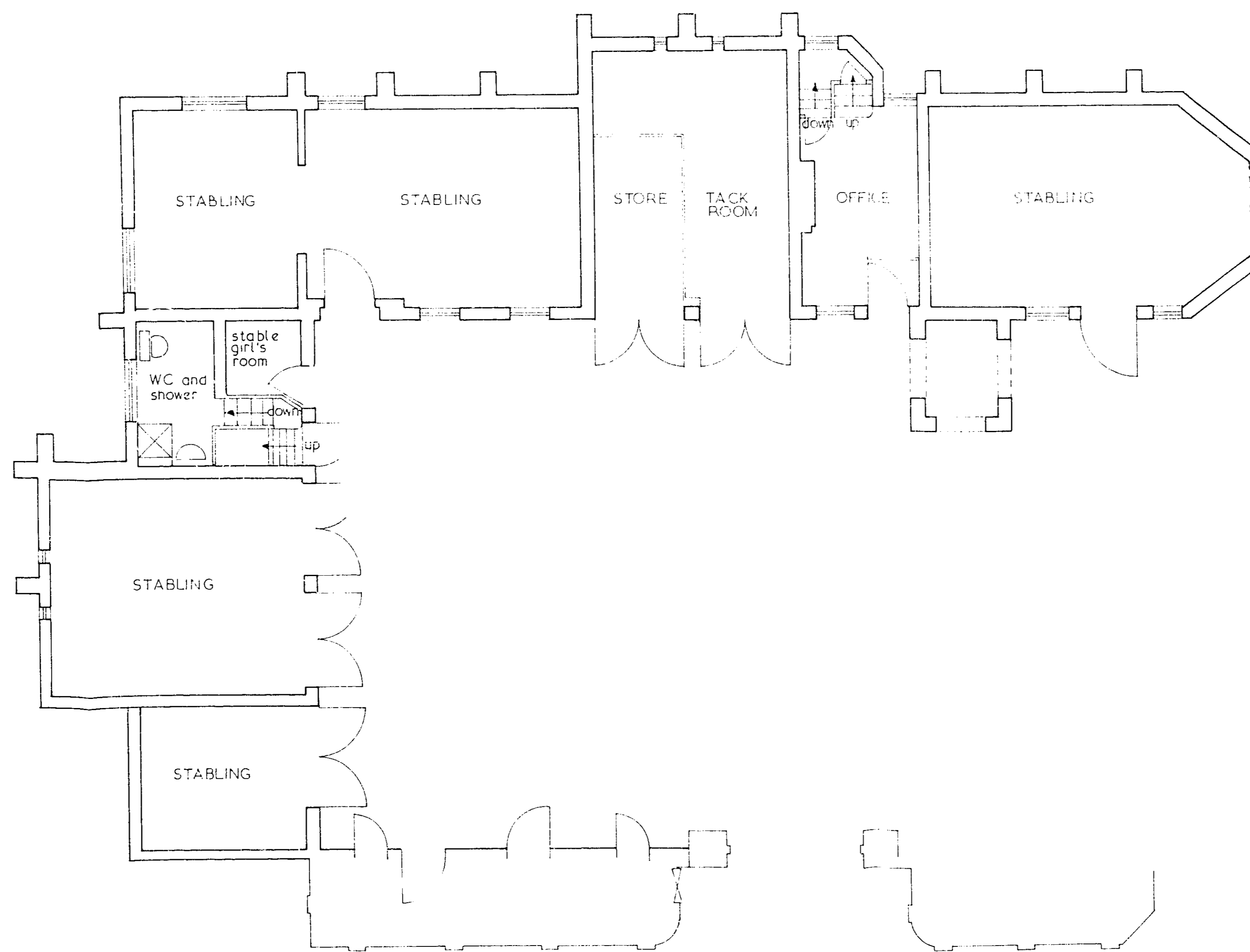

GROUND FLOOR PLAN

UP TO DATE  
 WARREN WOOD STABLES D.C.  
 - 8 JUN 1989  
 S0/1 LBS

REVISIONS

PROPOSED CONVERSION  
 WARREN WOOD STABLES  
 ESSENDON  
 HERTS

EXISTING GROUND AND FIRST  
 FLOOR PLAN

SCALE	DATE	
1:100	MAY 89	816.05
DRAWN	d.m.c.	

**BRYANT. LAING**  
 CHARTERED ARCHITECTS  
 THE STUDIO  
 MACKERYE END, HARPENDEN, HERTS AL5 5DR.  
 TEL (0582) 461606  
 FAX (0582) 461232

