

PLANNING FILES WARREN WOOD STABLES, WARREN S6/544/89 3/4

WOOD, KENTISH LANE, HATFIELD.

NO DIMENSIONS ARE TO BE SCALED FROM THIS DRAWING. CONTRACTORS, SUB-CONTRACTORS, AND SUPPLIERS MUST VERIFY ALL DIMENSIONS ON SITE BEFORE CARRYING OUT ANY WORK OR MAKING ANY SHOP DRAWING.

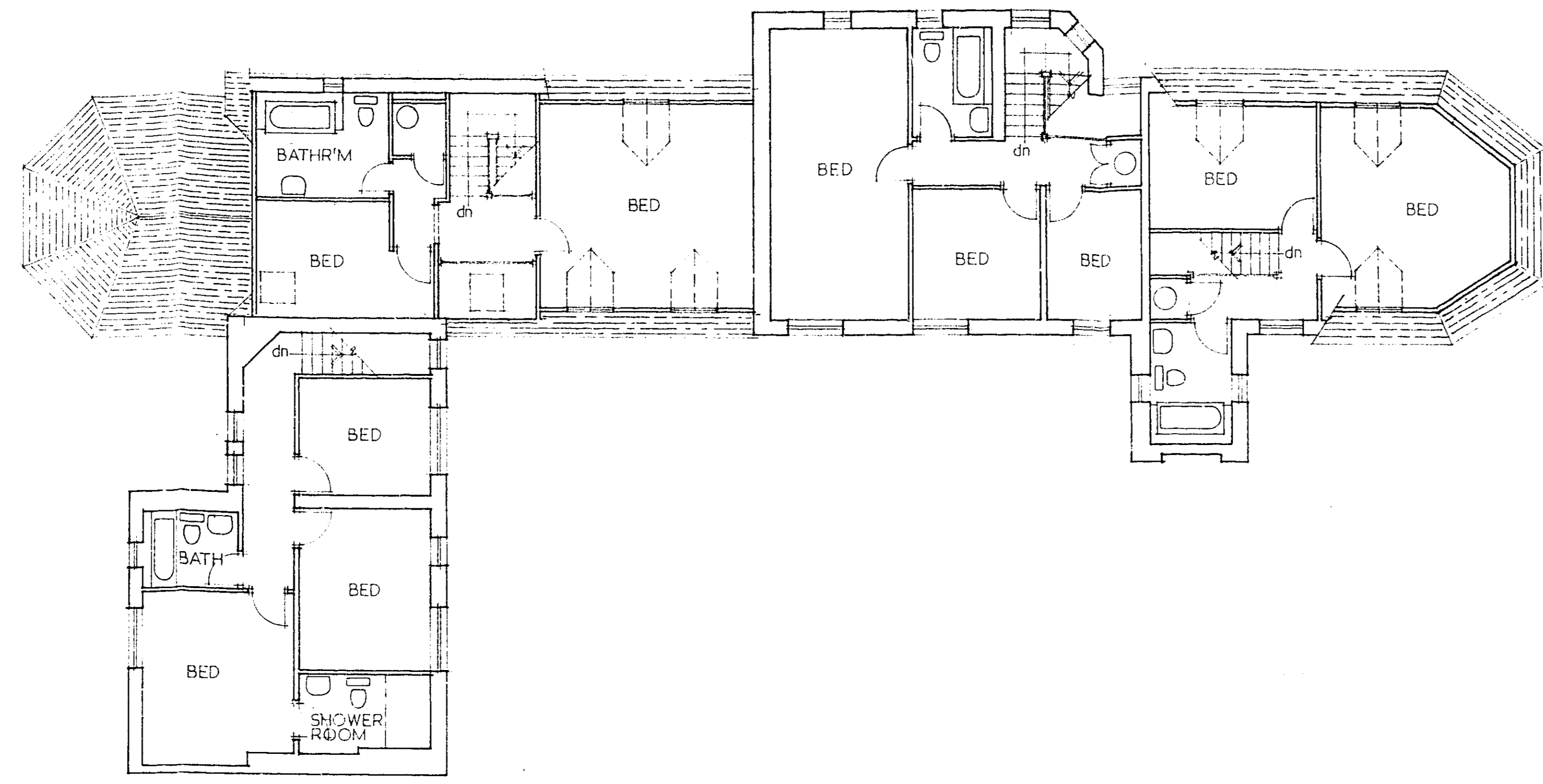

FIRST FLOOR PLAN

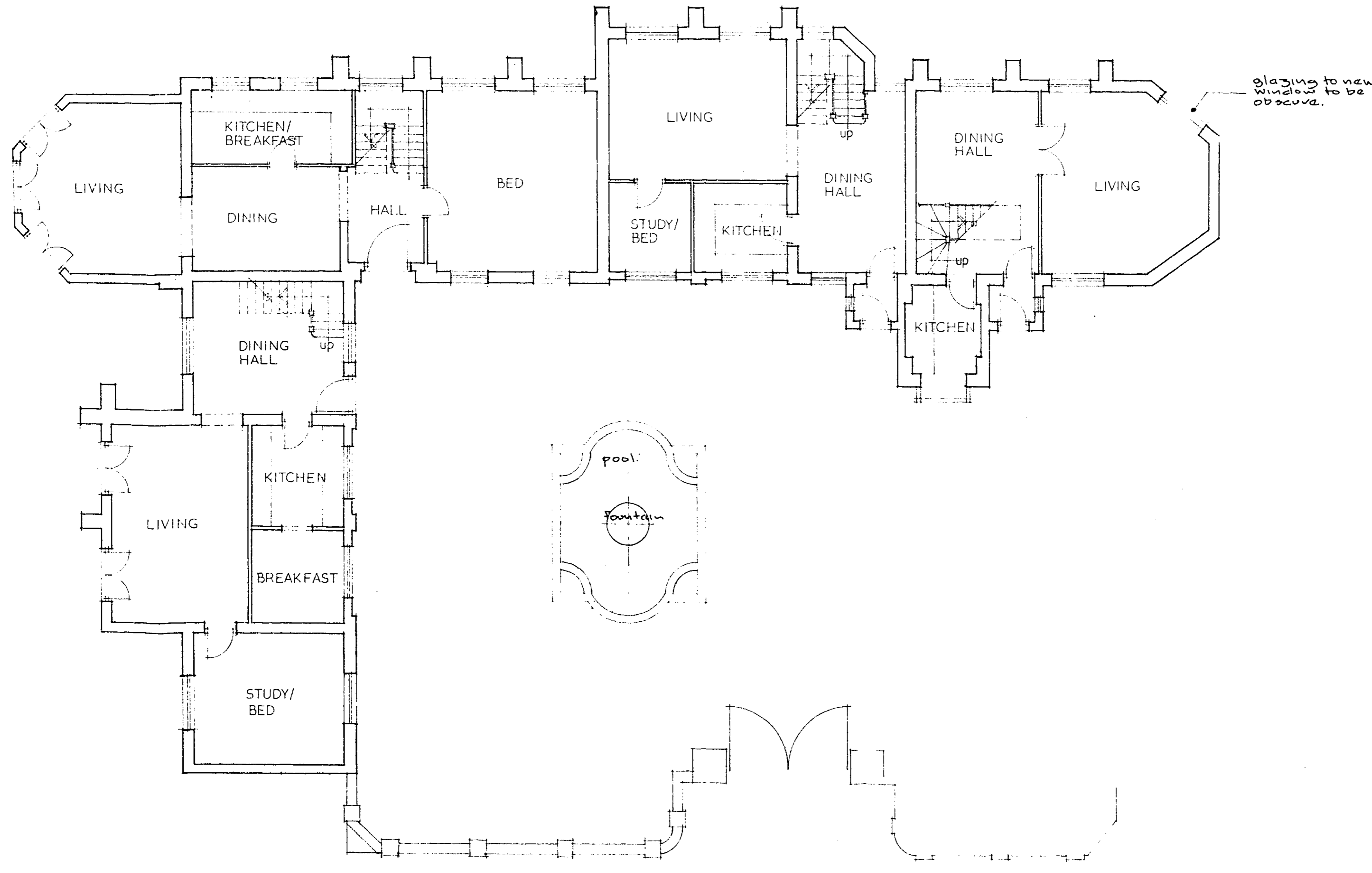

GROUND FLOOR PLAN

WARREN WOOD STABLES ETC.  
23 AUG 1989  
S6/544/89

Aug 89 'A' Window omitted to living to 2 BED UNIT. Obscure glazing added to living to 2 BED UNIT. Existing Downward Window to Bedroom to 2 BED UNIT omitted. 2nd Downward windows added to Bedroom to 2 BED UNIT.

REVISIONS

PROPOSED CONVERSION  
WARREN WOOD STABLES  
ESSENDON  
HERTS

PROPOSED GROUND FLOOR  
AND FIRST FLOOR PLAN

SCALE 1:100	DATE May 89	816.02	A
DRAWN G.D.J.			

**BRYANT. LAING**  
CHARTERED ARCHITECTS  
THE STUDIO  
MACKERYE END, HARPENDEN, HERTS AL5 5DR.  
TEL (0582) 461505  
FAX (0582) 461232



NO DIMENSIONS ARE TO BE SCALED FROM THIS DRAWING. CONTRACTORS, SUB-CONTRACTORS, AND SUPPLIERS MUST VERIFY ALL DIMENSIONS ON SITE BEFORE CARRYING OUT ANY WORK OR MAKING ANY SHOP DRAWING.



GARDEN ELEVATION (north east)



COURTYARD ELEVATION (south west)

23 AUG 1989

S6/544/89

Aug 89'X Exstg Dormer Windows omitted to Bedroom to 2800 UNIT.

**SUPERSEDED**

REVISIONS

PROPOSED CONVERSION  
WARREN WOOD STABLES  
ESSENDON  
HERTS

PROPOSED ELEVATIONS

SCALE	DATE	
1:100	May 89	
DRAWN		816.04 A
G.D.J.		

**BRYANT. LAING**  
CHARTERED ARCHITECTS  
THE STUDIO  
MACKERYE END, HARPENDEN, HERTS AL5 5DR.  
TEL (0582) 461606  
FAX (0582) 461232



NO DIMENSIONS ARE TO BE SCALED FROM THIS DRAWING. CONTRACTORS, SUB-CONTRACTORS, AND SUPPLIERS MUST VERIFY ALL DIMENSIONS ON SITE BEFORE CARRYING OUT ANY WORK OR MAKING ANY SHOP DRAWING.



COURTYARD ELEVATION (north west)



GARDEN ELEVATION (south east)

~~SUPERSEDED~~

~~SUPERSEDED~~

~~SUPERSEDED~~

23 AUG 1989  
S6/544/89

85' X Empty Downer Window to Bedroom to 2 BED UNIT omitted.  
New downer window added to Bedroom to 2 BED UNIT.

REVISIONS

PROPOSED CONVERSION  
WARREN WOOD STABLES  
ESSENDON  
HERTS

PROPOSED ELEVATIONS

SCALE	DATE	816.03	A
1:100	May 89		
DRAWN	gdj		

**BRYANT. LAING**  
CHARTERED ARCHITECTS  
THE STUDIO  
MACKERYE END, HARPENDEN, HERTS AL5 5DR.  
TEL (0582) 461606  
FAX (0582) 461232

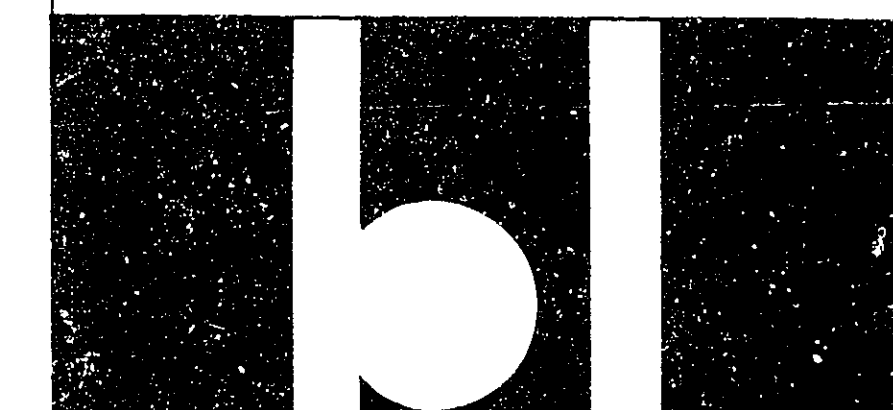

NO DIMENSIONS ARE TO BE SCALED FROM THIS DRAWING. CONTRACTORS, SUB-CONTRACTORS, AND SUPPLIERS MUST VERIFY ALL DIMENSIONS ON SITE BEFORE CARRYING OUT ANY WORK OR MAKING ANY SHOP DRAWING.



GARDEN ELEVATION (north east)



COURTYARD ELEVATION (south west)

10/10/1989

W. J. H. & SONS LTD.  
 8 JUN 1989  
 56/544/89

REVISIONS

PROPOSED CONVERSION  
 WARREN WOOD STABLES  
 ESSENDON  
 HERTS

PROPOSED ELEVATIONS

SCALE	DATE	816.04
1:100	May 89	
DRAWN a.d.j.		

**BRYANT LAING**  
 CHARTERED ARCHITECTS  
 THE STUDIO  
 MACKERYE END, HARPENDEN, HERTS AL5 5DR.  
 TEL (0582) 461606  
 FAX (0582) 461232



NO DIMENSIONS ARE TO BE SCALED FROM THIS DRAWING. CONTRACTORS, SUB-CONTRACTORS, AND SUPPLIERS MUST VERIFY ALL DIMENSIONS ON SITE BEFORE CARRYING OUT ANY WORK OR MAKING ANY SHOP DRAWING.

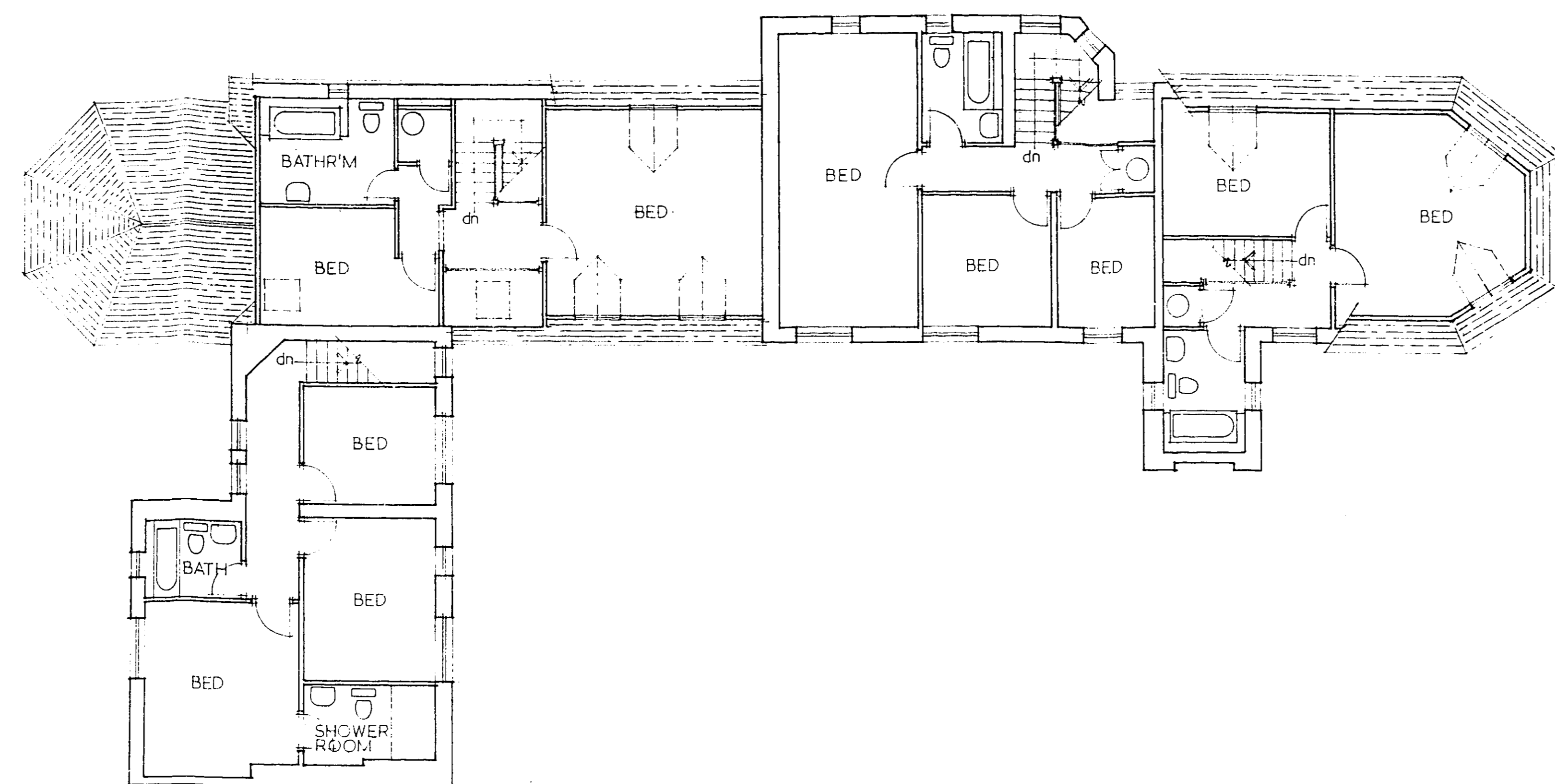

FIRST FLOOR PLAN

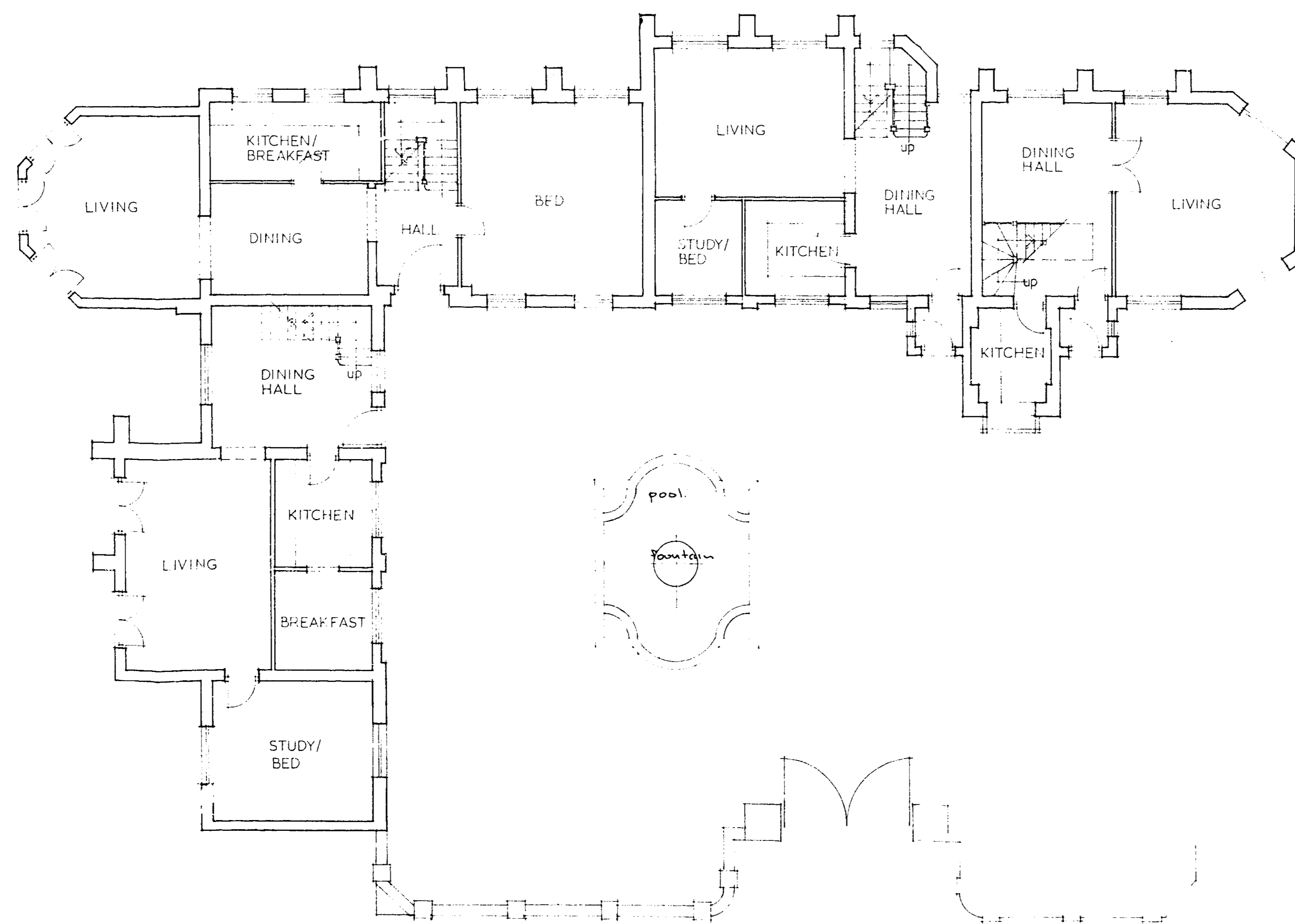

GROUND FLOOR PLAN

OFFICE COPY

W...

8 JUN 1989

\$6/544/89

REVISIONS

PROPOSED CONVERSION  
WARREN WOOD STABLES  
ESSENDON  
HERTS

PROPOSED GROUND FLOOR  
AND FIRST FLOOR PLAN

SCALE 1:100	DATE May 89	816.02
DRAWN G.d.J.		

**BRYANT. LAING**  
CHARTERED ARCHITECTS  
THE STUDIO  
MACKERYE END, HARPENDEN, HERTS AL5 5DR  
TEL (0582) 461606  
FAX (0582) 461232

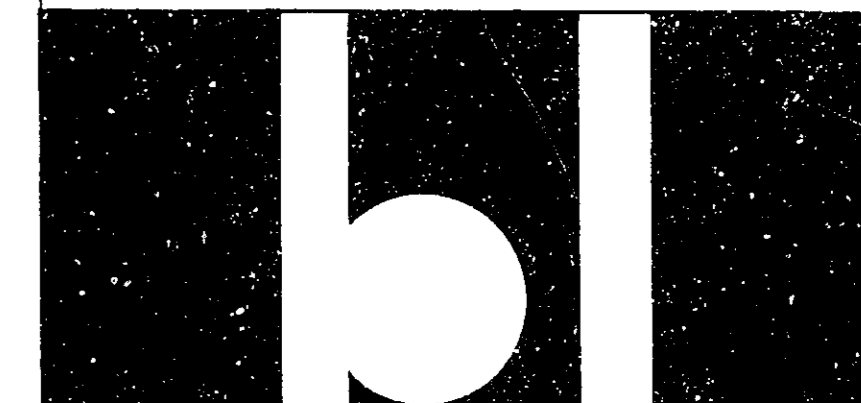

NO DIMENSIONS ARE TO BE SCALED FROM THIS DRAWING. CONTRACTORS, SUB-CONTRACTORS, AND SUPPLIERS MUST VERIFY ALL DIMENSIONS ON SITE BEFORE CARRYING OUT ANY WORK OR MAKING ANY SHOP DRAWING.



COURTYARD ELEVATION (north west)



GARDEN ELEVATION (north east)

*[Handwritten signature]*

WEDNESDAY JUN 20 1989  
 JUN 1989  
**S6/544/89**

REVISIONS

PROPOSED CONVERSION  
 WARREN WOOD STABLES  
 ESSENDON  
 HERTS

PROPOSED ELEVATIONS

SCALE	DATE	
1:100	May 89	816.03
DRAWN		
qdj		

**BRYANT. LAING**  
 CHARTERED ARCHITECTS  
 THE STUDIO  
 MACKERYE E-10, HARPENDEN, HERTS AL5 5DR.  
 TEL (0582) 461806  
 FAX (0582) 461232

*[Large handwritten signature]*

